INDEX
Class. 5-7B Radio, TV 3B
Comics 4B Society 1, 2B
Editorials 4A Sports 6, 7A
Financial 5B Theaters 3B
2 Sections 16 Pages

Monroe Morning World

SERVING NORTHEAST LOUISIANA EVERY MORNING OF THE YEAR

VOL. 28—NO. 364 TELEPHONE FA 2-5161—3-0501 MONROE, LOUISIANA, SATURDAY, OCTOBER 19, 1957 FULL AP, UP, AP WIREPHOTO PRICE FIVE CENTS

WEATHER
LOUISIANA: Fair, mild today, tomorrow
ARKANSAS: Fair, mild today, tomorrow
MONROE: Yesterday's high, 69; low, 51.

HINTED BY REDS

Russian Attempt To Reach Moon By Rocket Imminent

WASHINGTON, Oct. 18 (AP)—Russia hinted today, two weeks after its successful launching of the first earth satellite, that it hopes to have a "lunar physical station" on the moon shortly.

U. S. scientists said this is definitely within the realm of present possibility.

U. S. scientists called for more visual observations of the satellite while one of them said he was "shocked" at the complacent attitude he said he recently encountered in the Midwest concerning Russia's satellite launching feat.

A statement that Russia may soon have a station on the moon came from Aleksander Aleksandrov, director of Leningrad University. His comment was made in a statement to the Soviet government newspaper Izvestia which was broadcast from Moscow.

No Details

No details of the proposed moon station were given. Presumably it would be some sort of an automatic unmanned station.

Commenting on the Russian plan, Dr. J. Allen Hynek, associate director of the Smithsonian Astrophysical Observatory, at Cambridge, Mass., said the problem of reaching the moon would not be much more difficult than that of launching a satellite.

"It is very definitely in the realm of present possibility," he said, adding that a satellite would have to be launched into space at seven miles a second to reach the moon, compared with five miles a second to orbit around the world.

The problem, he said, would be in the controls to aim the satellite at the moon and enable it to land there without destroying itself.

November 7th?

There has been considerable speculation the Russians might attempt a moon rocket Nov. 7 to mark the 40th anniversary of the Bolshevik Revolution.

It was Dr. Hynek who said he was "shocked" at complacency in the Midwest. The complacency, he said upon returning to Cambridge, from a meeting at Columbus, Ohio, was among laymen and not scientists he met.

The attitude of the laymen, he said, appeared to be that "We had lost the ball on the 40-yard line but would surely win the ball game."

Although the Russian satellite has been aloft 14 days, Dr. Armond N. Spitz, coordinator of Visual Observation Moonwatch, said at Cambridge that there have been no more than 10 actual sightings of it in the free world.

Most of the sightings reported, he said, have been of the third stage rocket which propelled the satellite into its orbit and then took off on an orbit of its own.

(Continued On Page Five-A)

Submarines Being Sought In Atlantic

HALIFAX, N. S., Oct. 18 (UP)—Reports of mysterious submarines scouting land installations and shipping off the coast of Newfoundland today sparked an intense air-sea search to confirm the sightings and identify the nationality of the underwater craft.

Canadian Navy officials refused to comment on the stepped - up anti-submarine patrols, but Atlantic fleet commander Rear Adm. Hugh F. Pullen confirmed that Navy planes and ships, assisted by the Air Force, were following up closely each report.

The latest report came last Wednesday when a woman said she saw a periscope above water in Conception Bay, between Bell Island and Portugal Cove. Two similar reports in the same area, one of them in the vicinity of the big Wabana iron ore plant on Bell Island, were made earlier this month.

In Vancouver, the newspaper Vancouver Province reported today that the Soviet freighter Alexander Nevsky, which took on a cargo of wheat here Oct. 2, had a rendezvous with two Russian submarines in the North Pacific.

City Editor Bruce Larsen said a "reliable waterfront source" told him that when the freighter arrived in port, a 70-foot deck hose showed traces of fuel oil and oily coveralls were lying on the deck, giving rise to "speculation that the ship had carried out a refueling at sea."

The newspaper said the freighter made the return trip with more fuel on board than was necessary. Its route, the paper said, was through the same area where planes reported spotting two submarines and monitoring their underwater radio conversations.

Monroe Negro Stabbed Fatally; Two Others Hurt

A 29-year-old Monroe Negro, Willie Jackson of Church Street, a stabbing victim, was dead on arrival at Charity Hospital last night.

Jackson was stabbed earlier in the evening at the Owl Street Bar. He was found bleeding and unconscious on the concrete apron in front of the B. J. Ausberry service station at the corner of Owl and Powell streets.

The stabbing of Jackson and two other negro men was believed to have taken place at the Owl Street Bar around 10:15 p. m., but Monroe police last night were still trying to patch together details of the stabbings.

Jackson died of a single stab wound on ahe left center section of the chest. He was examined at the hospital by Ouachita Parish coroner Dr. J. T. French, but no details on the verdict could be ascertained last night.

Also stabbed were Jim Hillman, 47, 4112 Gayton, Monroe, and Mose Scoby, 21, Booker T. addition, Dunlap Drive. Hillman was stabbed one time in the upper extreme right chest, and his condition was not considered serious. Scoby had a stab wound in the upper center section of the chest, but was not considered in serious condition.

Scoby told police that he was stabbed by an unidentified woman. Hillman, who said that he

(Continued On Page Two-A)

GIVE ENOUGH FOR ALL

Football Weather Returns To Area

Genuine football weather returned to the Twin Cities yesterday, with a high of only 69 degrees, after several days of 80 or near - 80 readings.

The low yesterday was 51, compared with Thursday's temperatures of 79 and 58.

Fair and mild is the weekend prediction for the Twin Cities area, with increasingly cooler weather expected at night.

Arkansans may also look forward to pleasant weekend, weather, with fair skies and a high of 65 expected today and tomorrow.

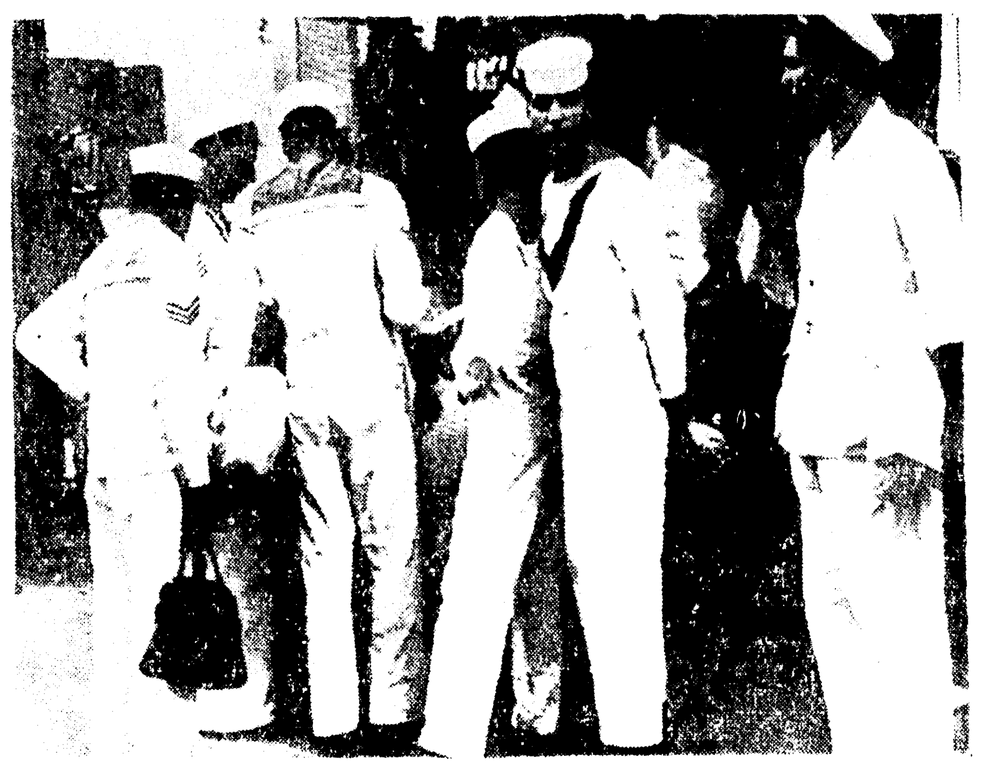

EGYPTIAN SAILORS IN SYRIA — Egyptian sailors, from naval units that brought Egyptian soldiers to Syria, pause in front of shop in Syria's Mediterranean port of Latakia during five-day visit. Egyptian troops landed Sunday in Latakia, 40 miles south of the Turkish border, to bolster Syrian defenses along the tense border with Turkey. (AP Wirephoto via radio from Cairo)

WESTERN SCIENCE

Ike Expected To Propose Pooling

WASHINGTON, Oct. 18 (AP) — President Eisenhower plans to propose to British Prime Minister MacMillan next week pooling the scientific resources of the Western Allies.

He will do this in a determined effort to win clear superiority over Russia in all phases of weapons development and peaceful research.

This was learned on excellent authority today after Eisenhower had publicly expressed confidence that the free world's assets are so much greater than those of "our potential enemy" that comparison is ridiculous.

The trouble is, said the President in a toast to Queen Elizabeth at a state dinner last night, that "We are too much separated by things that concern us locally."

"But we have the power," he said. "The only thing to do is to put it together."

Begins Wednesday

The Eisenhower-MacMillan conference will begin Wednesday and continue through Friday. It seems certain that the conference will end with a declaration in favor of pooling scientific brainpower.

It also appears certain that the conference will be followed by other high-level talks with other members of the 15-nation North Atlantic Treaty Organization on how to set up new machinery to accomplish the purpose.

One speculation is that Eisenhower and MacMillan may consider the possibility of creating a NATO council of scientists.

Secretary of State Dulles and British Foreign Secretary Selwyn Lloyd met for about 90 minutes today to work out plans for the Eisenhower - MacMillan talks in which they will also participate. Lloyd disclosed the nature of the meeting but declined to give any detail.

The President's call for harnessing Western resources on a much broader scale through NATO clearly constitutes a part of the American government's long - range answer to Soviet claims of successfully testing an intercontinental missile and in launching the first earth satellite.

These two events in combination, with the promotion given them by Soviet propaganda, dealt a blow to U.S. prestige abroad and brought criticism of the effectiveness of U.S. leadership.

Jes' Ramblin'

Vocabulary

Youngsters have a vocabulary and power of speech all their own. Here is an example:

"Mama," the young subteen ager asked, "may I hit the flick?"

"Hit the flick," her mother mused." What on earth are you talking about?"

"Oh Mama, you mean you don't understand?" asked little Mollie.

"Hit the flick means go to the movies."

"Is that so," the mother retorted." You ask me again after you rub the tub, scour the shower, spread the bed and swish the dishes."

Recovered

A rancher out west was thrown from his horse and made a forced trip to a hospital. A few days later a friend asked, "Did old man Bill get all right?"

"No, he didn't get all right, that would be a miracle, but he's back just like he used to be."

Speaker

Mrs. Marion Kirk Fisher, director of the Carolyn Rose Strauss Rehabilitation center here, was the speaker at the Civitan club weekly session here.

Introduced by Harold Riggs, program chairman, she gave a highly instructive address on the work of rehabilitation and on the facilities that here are afforded all who need aid of this kind in the Fifth district.

She explained how, with government aid, and a sum to match it contributed by the Strauss family and others this institution has been erected and has facilities that are greatly in demand.

She explained how trained specialists are able to aid greatly in cases that had been

(Continued On Page Five-A)

World War I Variety Flu Case Found

By UNITED PRESS

Deaths blamed on Asian flu and its allies passed the 165 mark across the nation and its territories Friday and the disease appeared to be gaining strength.

Close to one third of the new fatalities were reported in the past five days. Health departments in some states and cities said their official tallies could not keep up with the case rate. In other areas, officials said Asian flu vaccine was arriving "too little and too late."

A United Press count showed at least 167 deaths blamed on upper respiratory infection or complications since the flu outbreak got a foothold in the nation last summer.

New York Rate High

New York state reported 51 deaths alone—43 of them in New York City, where an epidemic broke out during World Series time.

Pennsylvania had 21 fatalities, seven of them inmates of the Pennshurst School for Retarded Children near Philadelphia. There were 21 flu deaths in Louisiana, 17 in Michigan, 15 in California and 9 in Illinois. Seven of the

(Continued On Page Five-A)

Heart Surgery Slated For Tot; Chances Slim

HOUSTON, Oct. 18 (UP)— A 2-year-old Argentinian boy, who doesn't even know he is ill, will undergo a delicate heart operation here Oct. 23 for which he has only a 100-to-1 chance of surviving.

Little Marcello Maciel will enter Texas Children's Hospital Sunday to prepare for the operation. For the past week he has been undergoing tests to determine definitely just what is wrong with his heart.

The boy's father, Juan Alberto Macial, said the tests confirmed that other tests and diagnosis made by a surgeon in Buenos Aires two months ago were "perfect."

No More Tests

"No further tests are necessary and our son will undergo surgery Oct. 23," the father said.

Marcello, whose traveling and medical expenses are being paid by a group of generous Argentinians, suffers from a congenital defect in the division between the heart.

The condition is irritated by pulmonary stenosis, an ostruction in the heart-to-lung artery.

The father, a middle-class travel agent in Buenos Aires, speaks no English. He has taken up odd painting jobs to help defray the family's personal expenses.

Maciel Will Paint

Mr. and Mrs. Maciel are living in an apartment near the hospital. One of Maciel's first acts was

(Continued On Page Five-A)

BACK FROM GERMANY

Last-Ditch Effort To Save Ace Fails

BOSTON, Oct. 18 (UP)—World War II hero John T. Godfrey came home to die today after a German specialist failed in a final effort to save him from the disease that killed Lou Gehrig.

Looking wasted and tired, the 35-year-old Godfrey tried to walk down the steps of the Pan American airliner after it arrived at 1 p. m. However, he had to be lifted down step by step as his frail arms dangled uselessly. His long and painful descent took nearly five minutes.

When he reached the end of the ramp his mother, Mrs. Reginald J. Godfrey of Providence, R. I., rushed forward to embrace him. He managed a weak smile as he was being helped into a wheel chair. Reporters and customs officials wept.

Earlier, Mrs. Godfrey told newsmen her son, who suffers from amyotrophic lateral schlerosis, "doesn't have long to live."

"I'm happy he's coming home to spend the rest of his time with his family," she said.

Godfrey, dressed in a gray tweed suit and wearing dark glasses, was wheeled to a waiting station wagon for the trip to his home in Freeport, Maine. His mother, weeping distractedly, turned to a nearby woman and said "that's my boy I remember the other time he came home after the war. Then he looked so tall and handsome in his uniform."

She told reporters it was 13 years ago that Godfrey returned as a hero after shooting down 36 planes in the European campaign.

Godfrey's wife, looking pale and careworn, followed her husband from the plane. She rushed to handle customs, brushing off questions from reporters.

Wyatt Presumed To Be Over Atlantic

GANDER Nfld., Oct. 18 (AP) — Bill Wyatt, the flying Texan, was presumed to be somewhere over the Atlantic tonight in his attempt to break the world nonstop flight record of 4,973 miles for a single-engined plane. He took off from Galveston Thursday morning with Rome as his objective.

Last word of his whereabouts was received here by radio at 5 a.m. today. He was then about 500 miles off the eastern Newfoundland coast and said everything was all right.

Wyatt's flight is aimed mainly at proving the worth of the small plane he is flying. It is sponsored by the plane's manufacturers.

He took off with enough fuel to last 44 hours. He figured on covering the 5,693 miles to Rome in 35 to 40 hours.

Truman Says U.S. Needs Demo Leader

KANSAS CITY, Kan., Oct. 18 (AP) —Former President Harry S. Truman told Midwestern Democrats today the Republicans must be ousted from Washington if the nation is to regain world leadership.

"We've almost lost every friend we had because we had to have an agonizing reappraisal. We've got the agony all right but we haven't got the reappraisal," he said.

Turks Deny Any Troops Violated Border Of Syria

MID-EAST CRISIS

UN Assembly To Debate Situation

UNITED NATIONS, N.Y., Oct. 18 (AP)—The United Nations agreed tonight to a full-scale debate on Soviet-Syrian charges that Turkey and the United States are plotting to touch off war in the Middle East.

By a vote of 66-0 with a single abstention—Liberia—the 82-nation Assembly approved a recommendation of its Steering Committee that it take up the Syrian complaint that a threat exists to Syrian security and also to world peace.

The Assembly convened within 20 minutes of the action by the Steering Committee and decided to open the debate on a convenient date next week. This will probably be on Tuesday.

The Assembly completed its procedural action and adjourned within less than half an hour.

Both the United States and Turkey denied the Soviet-Syrian accusations, but said they had no objections to putting the Middle East crisis before the Assembly.

U.S. Welcomes It

Ambassador Henry Cabot Lodge told the Steering Committee the United States welcomes discussion in the United Nations, and in particular the opportunity for a full airing of the Soviet allegations.

"I am confident that the United Nations discussion and investigation will show not only the absurdity of the charges against the United States and Turkey, but will also reveal the true source of tension in the entire area," he said.

Lodge said the Soviet accusations that the United States is prodding Turkey to attack Syria are "clumsy and flagrant fabrications," motivated by the desire of the Kremlin "to keep the world stirred up, to keep the world excited."

He reaffirmed the pledge made by President Eisenhower in proclaiming the Middle East Doctrine that the United States will support any nation in the Middle East which might be subjected to aggression.

Reds Denounced

Turkish Ambassador Seyfullah Esin accused the Soviet Union of creating a "fictitous situation," and using it to "bring threats and intimidations" against his much smaller country.

He said "One thing stands

(Continued On Page Five-A)

Denounces Neighbor's Red Regime

ANKARA, Oct. 18 (UP)—The Turkish government disclosed today that it has formally denied Syria's charges of border violations and accused Syria of lack of "good faith."

At the same time the official Soviet news agency Tass charged in Moscow that U. S. Undersecretary of State Loy Henderson carried with him blueprints for a three-nation attack on Syria by Turkey, Jordan and Iraq when he visited the Middle East this summer.

The Turkish government released the text of its note delivered to Syria Thursday in which Turkey declared "security measures such as troop movements and maneuvers within our own territory are purely an internal affair."

Turkey said there is a long-established procedure for settling border incidents and Syria's recourse to diplomatic channels was an "action which was devoid of good faith."

'Ample Justification'

This, the note said, furnished "ample justification of Turkey's concern about events taking place in Syria."

The note was the second official protest Turkey has made to Syria since tension developed between the two countries.

It said no Turkish planes had flown over Syria territory and "Turkish armed forces have not opened fire on Syrian territory or population."

The note reiterated Premier Adnan Menderes' statement that Syria is not threatened, and concluded with Turkey's "sincere desire to see the preservation of Syrian independence, territorial integrity, prosperity and happiness of the people."

Expands on Charges

In Moscow, the Tass dispatch expanded on charges made by Communist party Chief Nikita Khrushchev in an interview last week and disputed a U. S. State Department statement that the American undersecretary was on merely a fact-finding mission.

Tass said Henderson tried to get Iraq, Jordan and Turkey to launch a simultaneous onslaught on Syria from three sides.

Tass said Iraq and Jordan refused but Turkey agreed and was now ready to go ahead with plans to march into Syria.

War plans drawn up by Turkish and United States staff officers called for a "Turkish invasion on a wide front from the Mediterranean to the Euphrates," the statement charged.

"Turkish troops are standing by for the attack," the statement said. One column planned to drive for Latakia, 15 miles inside Syria, "to make it a base for the U. S. ships," Tass said.

Tass said Turkish military men were anxious about embarking on this campaign since they "understood" that "aggression against Syria could not but provoke reaction from the U.S.S.R."

MISSILE PROGRAM

McElroy To Clear U.S. Bottlenecks

WASHINGTON, Oct. 18 (UP)—Defense Secretary Neil H. McElroy practically assumed personal command of the U.S. ballistic missile program today. He made clear he was ready to sweep away any bottlenecks that might crop up.

The newly-installed defense chief asked the secretaries of Army, Navy and Air Force to submit weekly progress reports to his missiles expert, William M. Holaday, and to mark a copy for his personal attention.

He also said he wanted to be advised immediately "of any regulations which could conceivably impede progress in these fields." He said he knew of no such regulations now, but wanted the three secretaries to give the problem their "continuing attention."

McElroy Encouraged

Reporting on his recent tour of defense establishments, McElroy said he was "greatly encouraged by the progress we are making" in the missile field. He also said he had approved all requests for overtime in missiles plants of which he was aware.

"It appears that our missile schedules now represent the best balance of technical knowledge, trained manpower and test installations that we can make at this time," he said in a memo to the three secretaries.

McElroy's statement came as Sen. Styles Bridges (R-N.H.) called for a crack-down on po-

(Continued On Page Five-A)

Bayou Cleanup Funds Drive At Halfway Mark

Officials of the Ouachita Wildlife Unit reported yesterday the halfway mark of the "$3,000 by Saturday" for the cleaning up of Bayou DeSiard had been reached.

Club president A. S. (Bud) Tidwell said the club had obtained about $1600-$1700 by late yesterday. Contributions are being mailed to "SHAD," Box 2597, Monroe.

Approximately $500 was brought in on the first day of the drive Thursday. Olin Mathieson Chemical Corporation and its employes added $600 yesterday. The club put up $500 from its treasury.

Tidwell pointed out that $2,000 is needed by today to "at least" guarantee the financing of an ample supply of Rotenone to eliminate the over 70 per cent shad in the bayou.

"We hope the public realizes that we are pushing against time,"

(Continued On Page Five-A)

WITH TWO MEN

U.S. Balloon Soars To 16-Mile Altitude

CROSBY, Minn., Oct. 18 (AP) — Two Navy balloonists rode a wind-blown gondola nearly 16 miles above the earth today and landed, without injury, in a field near Hermansville, Mich.

The flight, launched near this northern Minnesota town, was designed to answer some of the mysteries of cosmic rays and other high altitude phenomena.

Cmdr. Malcolm D. Ross, 38, and Morton L. Lewis, 44, veterans of a near disastrous balloon flight last November, floated at 84,000 feet across northern Minnesota, Wisconsin and Michigan.

They began their descent at 12:12 p.m. and touched ground at 4:43 p.m. four miles east of Hermansville, in upper Michigan. Office of Naval Research spokesmen in Minneapolis said both men and the gondola were in good condition. Tracking crews which had followed the balloon moved in to check the pilots' physical condition and recover the valuable equipment.

The balloon was launched from an open pit iron mine near here at 7:15 a.m. It was the same site from which Air Force Maj. David Simons took off in August on his record ascension to an altitude of some 100,000 feet.

Winds up to 50 miles an hour sped Ross and Lewis in their flight of "Project Stratolab."

The flight launched from the Stratobowl at Rapid City S.D., Nov. 8, 1956, ended in an unscheduled fast drop when an excessive amount of gas was valved off in the descent. Ross and Lewis, who reached 76,000 on that flight, nearly lost control.

Today, they had reported no unusual incident. Technicians aboard a plane recorded their heartbeat, telemetered from electrodes attached to the two men.

TODAY
For Sunday Ads
Call FA 2-5161
the want ad number
BEFORE 3 O'CLOCK

IF it's worth selling, buying, renting, trading, hiring, it's worth a Sunday NEWS-STAR — WORLD "result" ad.

Reach a tremendous circulation audience of over 37,500 in the Monroe-West Monroe Area, & throughout North Louisiana.

If you are a phone subscriber, you have a "memorandum account "so just say", CHARGE IT.

Ask about our low 7 day rates with cancellation privileges.

INDEX
Class. 5-7B Radio, TV 3B
Comics 4B Radio 1, 2B
Editorials 4A Sports 6, 7A
Financial 5B Theaters 3B
2 Sections 16 Pages

Monroe Morning World

SERVING NORTHEAST LOUISIANA EVERY MORNING OF THE YEAR

VOL. 28—NO. 364 TELEPHONE FA 2-5161—3-0501 MONROE, LOUISIANA, SATURDAY, OCTOBER 19, 1957 FULL AP, UP, AP WIREPHOTO PRICE FIVE CENTS

WEATHER
LOUISIANA: Fair, mild today, tomorrow
ARKANSAS: Fair, mild today, tomorrow
MONROE: Yesterday's high, 69; low, 51.

HINTED BY REDS

Russian Attempt To Reach Moon By Rocket Imminent

WASHINGTON, Oct. 18 (AP)—Russia hinted today, two weeks after its successful launching of the first earth satellite, that it hopes to have a "lunar physical station" on the moon shortly.

U. S. scientists said this is definitely within the realm of present possibility.

U. S. scientists called for more visual observations of the satellite while one of them said he was "shocked" at the complacent attitude he said he recently encountered in the Midwest concerning Russia's satellite launching feat.

A statement that Russia may soon have a station on the moon came from Aleksander Aleksandrov, director of Leningrad University. His comment was made in a statement to the Soviet government newspaper Izvestia which was broadcast from Moscow.

No Details

No details of the proposed moon station were given. Presumably it would be some sort of an automatic unmanned station.

Commenting on the Russian plan, Dr. J. Allen Hynek, associate director of the Smithsonian Astrophysical Observatory, at Cambridge, Mass., said the problem of reaching the moon would not be much more difficult than that of launching a satellite.

"It is very definitely in the realm of present possibility," he said, adding that a satellite would have to be launched into space at seven miles a second to reach the moon, compared with five miles a second to orbit around the world.

The problem, he said, would be in the controls to aim the satellite at the moon and enable it to land there without destroying itself.

November 7th?

There has been considerable speculation the Russians might attempt a moon rocket Nov. 7 to mark the 40th anniversary of the Bolshevik Revolution.

It was Dr. Hynek who said he was "shocked" at complacency in the Midwest. The complacency, he said upon returning to Cambridge, from a meeting at Columbus, Ohio, was among laymen and not scientists he met.

The attitude of the laymen, he said, appeared to be that "We had lost the ball on the 40-yard line but would surely win the ball game."

Although the Russian satellite has been aloft 14 days, Dr. Armond N. Spitz, coordinator of Visual Observation Moonwatch, said at Cambridge that there have been no more than 10 actual sightings of it in the free world.

Most of the sightings reported, he said, have been of the third stage rocket which propelled the satellite into its orbit and then took off on an orbit of its own.

(Continued On Page Five-A)

Submarines Being Sought In Atlantic

HALIFAX, N. S., Oct. 18 (UP)—Reports of mysterious submarines scouting land installations and shipping off the coast of Newfoundland today sparked an intense air-sea search to confirm the sightings and identify the nationality of the underwater craft.

Canadian Navy officials refused to comment on the stepped - up anti-submarine patrols, but Atlantic fleet commander Rear Adm. Hugh F. Pullen confirmed that Navy planes and ships, assisted by the Air Force, were following up closely each report.

The latest report came last Wednesday when a woman said she saw a periscope above water in Conception Bay, between Bell Island and Portugal Cove. Two similar reports in the same area, one of them in the vicinity of the big Wabana iron ore plant on Bell Island, were made earlier this month.

In Vancouver, the newspaper Vancouver Province reported today that the Soviet freighter Alexander Nevsky, which took on a cargo of wheat here Oct. 2, had a rendezvous with two Russian submarines in the North Pacific.

City Editor Bruce Larsen said a "reliable waterfront source" told him that when the freighter arrived in port, a 70-foot deck hose showed traces of fuel oil and oily coveralls were lying on the deck, giving rise to "speculation that the ship had carried out a refueling at sea."

The newspaper said the freighter made the return trip with more fuel on board than was necessary. Its route, the paper said, was through the same area where planes reported spotting two submarines and monitoring their underwater radio conversations.

Monroe Negro Stabbed Fatally; Two Others Hurt

A 29-year-old Monroe Negro, Willie Jackson of Church Street, a stabbing victim, was dead on arrival at Charity Hospital last night.

Jackson was stabbed earlier in the evening at the Owl Street Bar. He was found bleeding and unconscious on the concrete apron in front of the B. J. Ausberry service station at the corner of Owl and Powell streets.

The stabbing of Jackson and two other negro men was believed to have taken place at the Owl Street Bar around 10:15 p. m., but Monroe police last night were still trying to patch together details of the stabbings.

Jackson died of a single stab wound on ahe left center section of the chest. He was examined at the hospital by Ouachita Parish coroner Dr. J. T. French, but no details on the verdict could be ascertained last night.

Also stabbed were Jim Hillman, 47, 4112 Gayton, Monroe, and Mose Scoby, 21, Booker T. addition, Dunlap Drive. Hillman was stabbed one time in the upper extreme right chest, and his condition was not considered serious. Scoby had a stab wound in the upper center section of the chest, but was not considered in serious condition.

Scoby told police that he was stabbed by an unidentified woman. Hillman, who said that he

(Continued On Page Two-A)

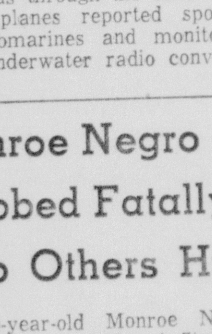

GIVE ENOUGH FOR ALL

Football Weather Returns To Area

Genuine football weather returned to the Twin Cities yesterday, with a high of only 69 degrees, after several days of 80 or near - 80 readings.

The low yesterday was 51, compared with Thursday's temperatures of 79 and 58.

Fair and mild is the weekend prediction for the Twin Cities area, with increasingly cooler weather expected at night.

Arkansans may also look forward to pleasant weekend, weather, with fair skies and a high of 65 expected today and tomorrow.

BACK FROM GERMANY

Last-Ditch Effort To Save Ace Fails

BOSTON, Oct. 18 (UP)—World War II hero John T. Godfrey came home to die today after a German specialist failed in a final effort to save him from the disease that killed Lou Gehrig.

Looking wasted and tired, the 35-year-old Godfrey tried to walk down the steps of the Pan American airliner after it arrived at 1 p. m. However, he had to be lifted down step by step as his frail arms dangled uselessly. His long and painful descent took nearly five minutes.

When he reached the end of the ramp his mother, Mrs. Reginald J. Godfrey of Providence, R. I., rushed forward to embrace him. He managed a weak smile as he was being helped into a wheel chair. Reporters and customs officials wept.

Earlier, Mrs. Godfrey told newsmen her son, who suffers from amyotrophic lateral schlerosis, "doesn't have long to live."

"I'm happy he's coming home to spend the rest of his time with his family," she said.

Godfrey, dressed in a gray tweed suit and wearing dark glasses, was wheeled to a waiting station wagon for the trip to his home in Freeport, Maine. His mother, weeping distractedly, turned to a nearby woman and said "that's my boy I remember the other time he came home after the war. Then he looked so tall and handsome in his uniform."

She told reporters it was 13 years ago that Godfrey returned as a hero after shooting down 36 planes in the European campaign.

Godfrey's wife, looking pale and careworn, followed her husband from the plane. She rushed to handle customs, brushing off questions from reporters.

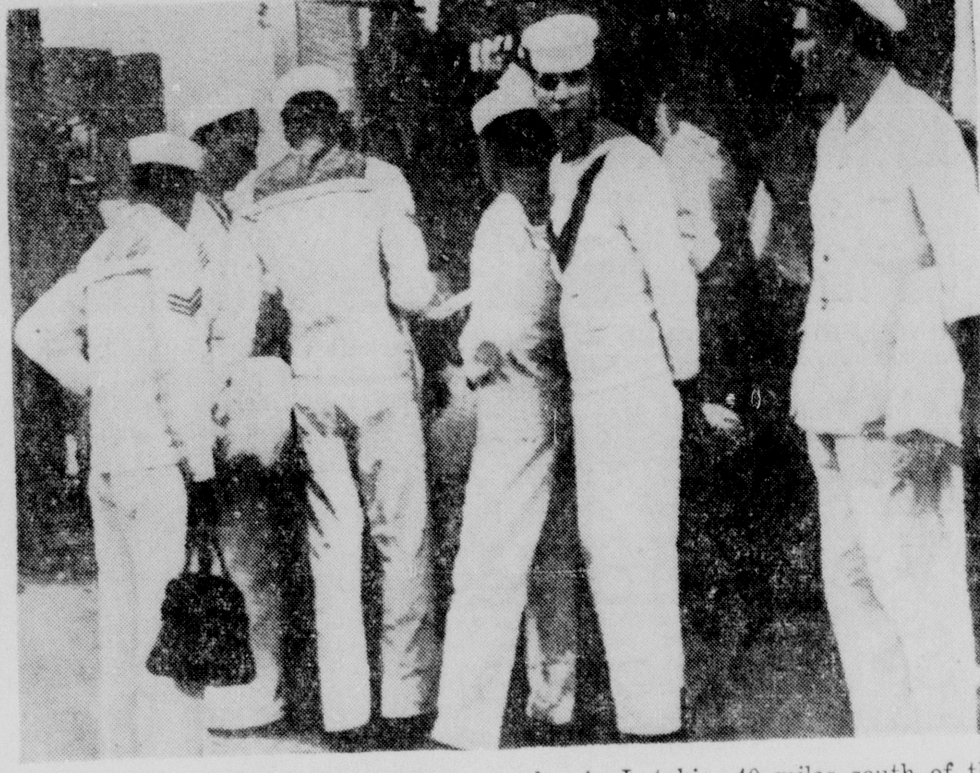

EGYPTIAN SAILORS IN SYRIA — Egyptian sailors, from naval units that brought Egyptian soldiers to Syria, pause in front of shop in Syria's Mediterranean port of Latakia during five-day visit. Egyptian troops landed Sunday in Latakia, 40 miles south of the Turkish border, to bolster Syrian defenses along the tense border with Turkey. (AP Wirephoto via radio from Cairo)

WESTERN SCIENCE

Ike Expected To Propose Pooling

WASHINGTON, Oct. 18 (AP) — President Eisenhower plans to propose to British Prime Minister MacMillan next week pooling the scientific resources of the Western Allies.

He will do this in a determined effort to win clear superiority over Russia in all phases of weapons development and peaceful research.

This was learned on excellent authority today after Eisenhower had publicly expressed confidence that the free world's assets are so much greater than those of "our potential enemy" that comparison is ridiculous.

The trouble is, said the President in a toast to Queen Elizabeth at a state dinner last night, that "We are too much separated by things that concern us locally."

"But we have the power," he said. "The only thing to do is to put it together."

Begins Wednesday

The Eisenhower-MacMillan conference will begin Wednesday and continue through Friday. It seems certain that the conference will end with a declaration in favor of pooling scientific brainpower.

It also appears certain that the conference will be followed by other high-level talks with other members of the 15-nation North Atlantic Treaty Organization on how to set up new machinery to accomplish the purpose.

One speculation is that Eisenhower and MacMillan may consider the possibility of creating a NATO council of scientists.

Secretary of State Dulles and British Foreign Secretary Selwyn Lloyd met for about 90 minutes today to work out plans for the Eisenhower - MacMillan talks in which they will also participate. Lloyd disclosed the nature of the meeting but declined to give any detail.

The President's call for harnessing Western resources on a much broader scale through NATO clearly constitutes a part of the American government's long - range answer to Soviet claims of successfully testing an intercontinental missile and in launching the first earth satellite.

These two events in combination, with the promotion given them by Soviet propaganda, dealt a blow to U.S. prestige abroad and brought criticism of the effectiveness of U.S. leadership.

Jes' Ramblin'

Vocabulary

Youngsters have a vocabulary and power of speech all their own. Here is an example:

"Mama," the young subteen ager asked, "may I hit the flick?"

"Hit the flick," her mother mused." What on earth are you talking about?"

"Oh Mama, you mean you don't understand?" asked little Mollie.

"Hit the flick means go to the movies."

"Is that so," the mother retorted." You ask me again after you rub the tub, scour the shower, spread the bed and swish the dishes."

Recovered

A rancher out west was thrown from his horse and made a forced trip to a hospital. A few days later a friend asked, "Did old man Bill get all right?"

"No, he didn't get all right, that would be a miracle, but he's back just like he used to be."

Speaker

Mrs. Marion Kirk Fisher, director of the Carolyn Rose Strauss Rehabilitation center here, was the speaker at the Civitan club weekly session here.

Introduced by Harold Riggs, program chairman, she gave a highly instructive address on the work of rehabilitation and on the facilities that here are afforded all who need aid of this kind in the Fifth district.

She explained how, with government aid, and a sum to match it contributed by the Strauss family and others this institution has been erected and has facilities that are greatly in demand.

She explained how trained specialists are able to aid greatly in cases that had been

(Continued On Page Five-A)

Wyatt Presumed To Be Over Atlantic

GANDER Nfld., Oct. 18 (AP) — Bill Wyatt, the flying Texan, was presumed to be somewhere over the Atlantic tonight in his attempt to break the world nonstop flight record of 4,973 miles for a single-engined plane. He took off from Galveston Thursday morning with Rome as his objective.

Last word of his whereabouts was received here by radio at 5 a.m. today. He was then about 500 miles off the eastern Newfoundland coast and said everything was all right.

Wyatt's flight is aimed mainly at proving the worth of the small plane he is flying. It is sponsored by the plane's manufacturers.

He took off with enough fuel to last 44 hours. He figured on covering the 5,693 miles to Rome in 35 to 40 hours.

World War I Variety Flu Case Found

By UNITED PRESS

Deaths blamed on Asian flu and its allies passed the 165 mark across the nation and its territories Friday and the disease appeared to be gaining strength.

Close to one third of the new fatalities were reported in the past five days. Health departments in some states and cities said their official tallies could not keep up with the case rate. In other areas, officials said Asian flu vaccine was arriving "too little and too late."

A United Press count showed at least 167 deaths blamed on upper respiratory infection or complications since the flu outbreak got a foothold in the nation last summer.

New York Rate High

New York state reported 51 deaths alone—43 of them in New York City, where an epidemic broke out during World Series time.

Pennsylvania had 21 fatalities, seven of them inmates of the Pennshurst School for Retarded Children near Philadelphia. There were 21 flu deaths in Louisiana, 17 in Michigan, 15 in California and 9 in Illinois. Seven of the

(Continued On Page Five-A)

Heart Surgery Slated For Tot; Chances Slim

HOUSTON, Oct. 18 (UP)— A 2-year-old Argentinian boy, who doesn't even know he is ill, will undergo a delicate heart operation here Oct. 23 for which he has only a 100-to-1 chance of surviving.

Little Marcello Maciel will enter Texas Children's Hospital Sunday to prepare for the operation. For the past week he has been undergoing tests to determine definitely just what is wrong with his heart.

The boy's father, Juan Alberto Macial, said the tests confirmed that other tests and diagnosis made by a surgeon in Buenos Aires two months ago were "perfect."

No More Tests

"No further tests are necessary and our son will undergo surgery Oct. 23," the father said.

Marcello, whose traveling and medical expenses are being paid by a group of generous Argentinians, suffers from a congenital defect in the division between the heart.

The condition is irritated by pulmonary stenosis, an ostruction in the heart-to-lung artery.

The father, a middle-class travel agent in Buenos Aires, speaks no English. He has taken up odd painting jobs to help defray the family's personal expenses.

Maciel Will Paint

Mr. and Mrs. Maciel are living in an apartment near the hospital. One of Maciel's first acts was

(Continued On Page Five-A)

Truman Says U.S. Needs Demo Leader

KANSAS CITY, Kan., Oct. 18 (AP)—Former President Harry S. Truman told Midwestern Democrats today the Republicans must be ousted from Washington if the nation is to regain world leadership.

"We've almost lost every friend we had because we had to have an agonizing reappraisal. We've got the agony all right but we haven't got the reappraisal," he said.

Turks Deny Any Troops Violated Border Of Syria

MID-EAST CRISIS

UN Assembly To Debate Situation

UNITED NATIONS, N.Y., Oct. 18 (AP)—The United Nations agreed tonight to a full-scale debate on Soviet-Syrian charges that Turkey and the United States are plotting to touch off war in the Middle East.

By a vote of 65-0 with a single abstention—Liberia—the 82-nation Assembly approved a recommendation of its Steering Committee that it take up the Syrian complaint that a threat exists to Syrian security and also to world peace.

The Assembly convened within 20 minutes of the action by the Steering Committee and decided to open the debate on a convenient date next week. This will probably be on Tuesday.

The Assembly completed its procedural action and adjourned within less than half an hour.

Both the United States and Turkey denied the Soviet-Syrian accusations, but said they had no objections to putting the Middle East crisis before the Assembly.

U.S. Welcomes It

Ambassador Henry Cabot Lodge told the Steering Committee the United States welcomes discussion in the United Nations, and in particular the opportunity for a full airing of the Soviet allegations.

"I am confident that the United Nations discussion and investigation will show not only the absurdity of the charges against the United States and Turkey, but will also reveal the true source of tension in the entire area," he said.

Lodge said the Soviet accusations that the United States is prodding Turkey to attack Syria are "clumsy and flagrant fabrications," motivated by the desire of the Kremlin "to keep the world stirred up, to keep the world excited."

He reaffirmed the pledge made by President Eisenhower in proclaiming the Middle East Doctrine that the United States will support any nation in the Middle East which might be subjected to aggression.

Reds Denounced

Turkish Ambassador Seyfullah Esin accused the Soviet Union of creating a "fictitous situation," and using it to "bring threats and intimidations" against his much smaller country.

He said "One thing stands

(Continued On Page Five-A)

MISSILE PROGRAM

McElroy To Clear U.S. Bottlenecks

WASHINGTON, Oct. 18 (UP)—Defense Secretary Neil H. McElroy practically assumed personal command of the U. S. ballistic missile program today. He made clear he was ready to sweep away any bottlenecks that might crop up.

The newly-installed defense chief asked the secretaries of Army, Navy and Air Force to submit weekly progress reports to his missiles expert, William M. Holaday, and to mark a copy for his personal attention.

He also said he wanted to be advised immediately "of any regulations which could conceivably impede progress in these fields." He said he knew of no such regulations now, but wanted the three secretaries to give the problem their "continuing attention."

McElroy Encouraged

Reporting on his recent tour of defense establishments, McElroy said he was "greatly encouraged by the progress we are making" in the missile field. He also said he had approved all requests for overtime in missiles plants of which he was aware.

"It appears that our missile schedules now represent the best balance of technical knowledge, trained manpower and test installations that we can make at this time," he said in a memo to the three secretaries.

McElroy's statement came as Sen. Styles Bridges (R-N.H.) called for a crack-down on po-

(Continued On Page Five-A)

Bayou Cleanup Funds Drive At Halfway Mark

Officials of the Ouachita Wildlife Unit reported yesterday the halfway mark of the "$3,000 by Saturday" for the cleaning up of Bayou DeSiard had been reached.

Club president A. S. (Bud) Tidwell said the club had obtained about $1600-$1700 by late yesterday. Contributions are being mailed to "SHAD," Box 2597, Monroe.

Approximately $500 was brought in on the first day of the drive Thursday. Olin Mathieson Chemical Corporation and its employes added $600 yesterday. The club put up $500 from its treasury.

Tidwell pointed out that $2,000 is needed by today to "at least" guarantee the financing of an ample supply of Rotenone to eliminate the over 70 per cent shad in the bayou.

"We hope the public realizes that we are pushing against time,"

(Continued On Page Five-A)

WITH TWO MEN

U.S. Balloon Soars To 16-Mile Altitude

CROSBY, Minn., Oct. 18 (AP) — Two Navy balloonists rode a wind-blown gondola nearly 16 miles above the earth today and landed, without injury, in a field near Hermansville, Mich.

The flight, launched near this northern Minnesota town, was designed to answer some of the mysteries of cosmic rays and other high altitude phenomena.

Cmdr. Malcolm D. Ross, 38, and Morton L. Lewis, 44, veterans of a near disastrous balloon flight last November, floated at 84,000 feet across northern Minnesota, Wisconsin and Michigan.

They began their descent at 12:12 p.m. and touched ground at 4:43 p.m. four miles east of Hermansville, in upper Michigan. Office of Naval Research spokesmen in Minneapolis said both men and the gondola were in good condition. Tracking crews which had followed the balloon moved in to check the pilots' physical condition and recover the valuable equipment.

The balloon was launched from an open pit iron mine near here at 7:15 a.m. It was the same site from which Air Force Maj. David Simons took off in August on his record ascension to an altitude of some 100,000 feet.

Winds up to 50 miles an hour sped Ross and Lewis in their flight of "Project Stratolab."

The flight launched from the Stratobowl at Rapid City S.D., Nov. 8, 1956, ended in an unscheduled fast drop when an excessive amount of gas was valved off in the descent. Ross and Lewis, who reached 76,000 on that flight, nearly lost control.

Today, they had reported no unusual incident. Technicians aboard a plane recorded their heartbeat, telemetered from electrodes attached to the two men.

Denounces Neighbor's Red Regime

ANKARA, Oct. 18 (UP)—The Turkish government disclosed today that it has formally denied Syria's charges of border violations and accused Syria of lack of "good faith."

At the same time the official Soviet news agency Tass charged in Moscow that U. S. Undersecretary of State Loy Henderson carried with him blueprints for a three-nation attack on Syria by Turkey, Jordan and Iraq when he visited the Middle East this summer.

The Turkish government released the text of its note delivered to Syria Thursday in which Turkey declared "security measures such as troop movements and maneuvers within our own territory are purely an internal affair."

Turkey said there is a long-established procedure for settling border incidents and Syria's recourse to diplomatic channels was an "action which was devoid of good faith."

'Ample Justification'

This, the note said, furnished "ample justification of Turkey's concern about events taking place in Syria."

The note was the second official protest Turkey has made to Syria since tension developed between the two countries.

It said no Turkish planes had flown over Syria territory and "Turkish armed forces have not opened fire on Syrian territory or population."

The note reiterated Premier Adnan Menderes' statement that Syria is not threatened, and concluded with Turkey's "sincere desire to see the preservation of Syrian independence, territorial integrity, prosperity and happiness of the people."

Expands on Charges

In Moscow, the Tass dispatch expanded on charges made by Communist party Chief Nikita Khrushchev in an interview last week and disputed a U. S. State Department statement that the American undersecretary was on merely a fact-finding mission.

Tass said Henderson tried to get Iraq, Jordan and Turkey to launch a simultaneous onslaught on Syria from three sides.

Tass said Iraq and Jordan refused but Turkey agreed and was now ready to go ahead with plans to march into Syria.

War plans drawn up by Turkish and United States staff officers called for a "Turkish invasion on a wide front from the Mediterranean to the Euphrates," the statement charged.

"Turkish troops are standing by for the attack," the statement said. One column planned to drive for Latakia, 15 miles inside Syria, "to make it a base for the U. S. ships," Tass said.

Tass said Turkish military men were anxious about embarking on this campaign since they "understood" that "aggression against Syria could not but provoke reaction from the U.S.S.R."

TODAY
For Sunday Ads
Call FA 2-5161
the want ad number
BEFORE 3 O'CLOCK

IF It's worth selling, buying, renting, trading, hiring, it's worth a Sunday NEWS-STAR — WORLD "result" ad.

Reach a tremendous circulation audience of over 37,500 in the Monroe-West Monroe Area, & throughout North Louisiana.

If you are a phone subscriber, you have a "memorandum account "so just say", CHARGE IT.

Ask about our low 7 day rates with cancellation privileges.

Turkey Calm Despite Its Gravest Crisis In Years

By WEBB MCKINLEY

ISTANBUL, Oct. 18 (AP)—Turkey is facing her gravest foreign crisis in a decade, but the tough Turks are not jittery. They are even wondering: Why all the excitement?

Western observers have been impressed by Turkey's calmness and confidence as the Soviet - Syrian barrage of charges has boomed in.

Politicians, campaigning for the national elections Oct. 7 have ignored the threats in their speeches. Newspapers have treated the crisis as interesting, but not really world-shaking news. People talk about it rarely.

A man on a bus—and he appeared typical—was told about Secretary of State Dulles' warning that America would attack Russia if Russia attacked Turkey.

"Huh," he said, "but what does the paper say about the elections?"

To date the Syrian crisis has not been made even a minor campaign issue.

All this does not mean the Turkish government is passing off the Soviet and Syrian threats and complaints lightly.

Heavy troop reinforcements have been sent into positions along the 450-mile Turkish-Syrian border for what the Turks insist are purely defensive purposes. Prime Minister Adnan Menderes has accused Syria of becoming an arms depot for possible aggression. He has said the Russians are using Syrian complaints as a screen for their own aggressive aims.

Turkey also is known to have told American troubleshooter Loy Henderson of serious concern over being put in a squeeze between the Soviet Union and leftist Syria.

The Turks, however, are believed to view Soviet threats as one more Gambit in the cold war, one more move to win the Arab world and isolate Turkey.

They have no faith in any Russian profession of good intentions. But they do not believe a shooting war is imminent.

They say Turkey will not attack Syria.

They doubt if Syria would be foolish enough to attack Turkey, which has half a million hardened men under arms and a full army corps with modern armor near the Syrian border.

With or without the Egyptians, the Turks could overrun the 50,000-man Syrian army in three days, according to most military men.

The Egyptians, in the Turkish view, may be in Syria principally to bolster the present regime from threats from within.

Barring a border incident which gets out of hand, the Turks see the real threat coming from Russia. But they know a Russian attack would start World War III, and they doubt the Soviet leaders want this to happen now.

Turks are a resolute and supremely confident people, long used to living next to Russia and facing Russian imperialism. They feel they know the Russians better than any other people and they do not alarm easily.

"When you have been living for centuries at the point of a cannon," they say, "you get used to it."

BY GRAND JURY

Four Indicted On Rape Charges Here

Four men indicted for rape are among nine whose names have been released by the sheriff, following the return of 58 true bills from the Ouachita parish grand jury investigation.

Surrendering to the sheriff after the true bills were returned were James M. Robertson, Jr., 26, J. L. Anderson, 20, and Richard J. Swaggart, 21, all charged with aggravated rape.

The three had been out on bond, and were advised by their attorneys to surrender. Already in the parish jail on another rape charge is Lee Robert Jenkins, Negro.

Since a grand jury true bill is good for 10 years, many of those indicted were hot check artists, suspects who were in this area and then left quickly. Names on these persons will not be released until they are taken into custody.

All others will probably be taken into custody by Sheriff Bailey Grant during the next two weeks, and their names will then be published.

William E. Charles, Jr., currently in the federal reformatory at El Reno, Okla., is charged with simple burglary.

A true bill was returned on Lester Bailes who was arrested by the sheriff's office in Columbia on a charge of theft of $500. He has been out on $1,000 bond.

Other Indictments

Wesley Davis was indicted for disturbing the peace. He was already in jail, and bond was set at $100.

Two others, charged with simple burglary, are in the Pine Bluff, Ark. jail on similar charges. A detainer has been placed on Theodis Brown and Jimmy Lee Ladd, in connection with a burglary in Perryville.

Five no true bills were also listed, plus one pretermitted case.

In other action the grand jury inspected the various institutions in the parish, namely the Charity Hospital, juvenile detention home, Louisiana Training Institute and the court house. All received a clean bill.

The group, for the second time in as many sessions, suggested that the police jury continue in its efforts to enact a work - farm program for the prisoners to alleviate the overcrowded conditions of the parish jail and "to aid in rehabilitating the prisoners." (The spring term of the grand jury made a similar request of the parish police jury.)

The jury commended the sheriff department, police departments of the Cities of Monroe and West Monroe, and Troop F, Louisiana State police, for their presentations of cases investigated.

'Cubettes' New Club At Grammar School

A new organization was recently formed at Ouachita Parish Grammar School consisting of girls selected on the basis of high scholastic average from the fifth, sixth and seventh grades.

Called the "Cubettes" for lion cubs, the group is an honorary service organization, and during football season they are doing cheerleading.

White skirts and red tops are the uniform of the group, which participated in the homecoming parade. Martha Peters has been named head cheerleaders. A total of 37 girls are members.

Lions Light Bulb Sale Starts Soon

Members of the West Monroe Lions Club will conduct their annual electric light bulb sale Tuesday through Thursday of next week.

Profits will go to a fund for defrayment of expenses in helping to promote a hospital in Ward Five.

Twelve sales teams have been named to sell the bulbs from house-to-house each evening of the 3-day sale.

NEARLY ALL

SARREGUEMINES, France, Oct. 17 (AP)—Exactly 500 of the 506 pupils in the local high school are stricken with Asian flu.

ENJOY FALL MUM BEAUTY NOW

Enjoy beautiful chrysanthemums now. Large MUMS, small pompons make lovely bouquets for party, shut-in, church or sympathy. Big balls fresh petals, strong stems. Be thoughtful, loving send cheerful MUMS. Choose from yellow, bronze white and orchid. It's easy. Call FA 3-3494. Convenient 30-day charge.

Bouquet — Four large mums with small pompons, cattails, fresh foliage, satin bow, grass vase $5.00. Arranged. Delivered. Card enclosed. Guaranteed.

CALL FA 3-3494

Mary's Flower Shop

318 North 2nd Monroe

SWEATER AND SKIRT

Ensemble by Jantzen

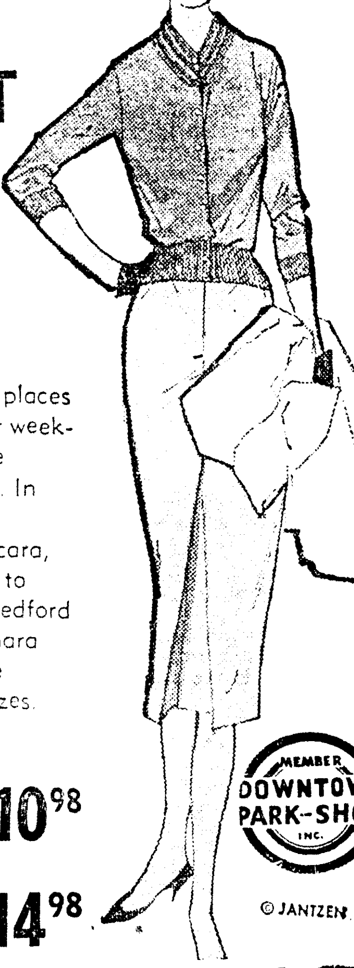

It is so right so many places—at work, at play, or week-ends away. So precise with its knitted tucks. In Jantzen's new luxury blend of wool and Vicara, called Jan-khara. 34 to 40 sizes, Matching Bedford flannel skirt (Jan-khara yarns in Herringbone pattern). 10 to 18 sizes.

Sweater... $10.98

Skirt... $14.98

MEMBER DOWNTOWN PARK-SHOP INC.

© JANTZEN

SILVERSTEIN'S

Duke Named President Of Levee Board

NEW ORLEANS, Oct. 18 (AP) — The newly appointed Orleans Levee Board today named attorney Claude W. Duke president at its reorganizational meeting.

Albert V. LaBiche, clothing store executive, was named president pro-tem and Joseph B. Hill was retained by the board as acting secretary.

Duke replaced oilman Louis J. Roussel, who with three other board members were dismissed by Gov. Earl Long in what Roussel called a dispute over his refusal to donate 200 acres of Lakefront land for use as a commuter's college branch of Louisiana State University.

Mayor deLesseps Morrison, who attended the meeting, said the city would lose tax revenues if the 200 acre site of the U.S. Naval Air Station were donated to LSU. The Navy is moving soon to Alvin Callender Air Base near Belle Chasse.

Morrison urged the board to meet with Gov. Long and convince him 75 acres would be sufficient for the college. He said the remaining acreage should be used for valuable residential development.

Duke told Morrison the board was unfamiliar with the proposition and would delay discussion on it until a later meeting. He termed today's meeting "strictly organizational."

Morrison said he considered the college a great asset to the area, but said development of part of the land for residences would bring in one million dollars or more to the city.

Monroney Says Ike Must Take Propaganda Role

WASHINGTON, Oct. 18 (UP)—Sen. A. S. Mike Monroney (D-Okla.), just returned from a European trip, said today that President Eisenhower must take a personal hand in the propaganda cold war against Russia.

With the Russians "pulling out all their tricks" and taking the lead in propaganda pronouncements, Monroney said, people abroad "don't want to hear Hagerty (Presidential Press Secretary James C. Hagerty) or somebody in the sub-cabinet."

"The captain of the team is apparently not willing to get off the bench and get into the game," Monroney said at a news conference.

For example, Monroney said, the Russians fresh from sabotaging the London disarmament talks—have been able, by constant repetition, to "make it appear that we're the ones who have been blocking it."

He said Russia's successful launching of an earth satellite came as an "astounding surprise" to Europeans who "just couldn't conceive of Russia being the first to get there."

Monroe Negro Stabbed Fatally; Two Others Hurt

(Continued From First Page)

was accompanied to the bar by Jackson, told officers that he was stabbed by an unidentified man after a fight broke out between a man and a woman there.

According to filling station operator Ausberry, a boy told him that he saw Jackson walk down the street and collapse in front of the station.

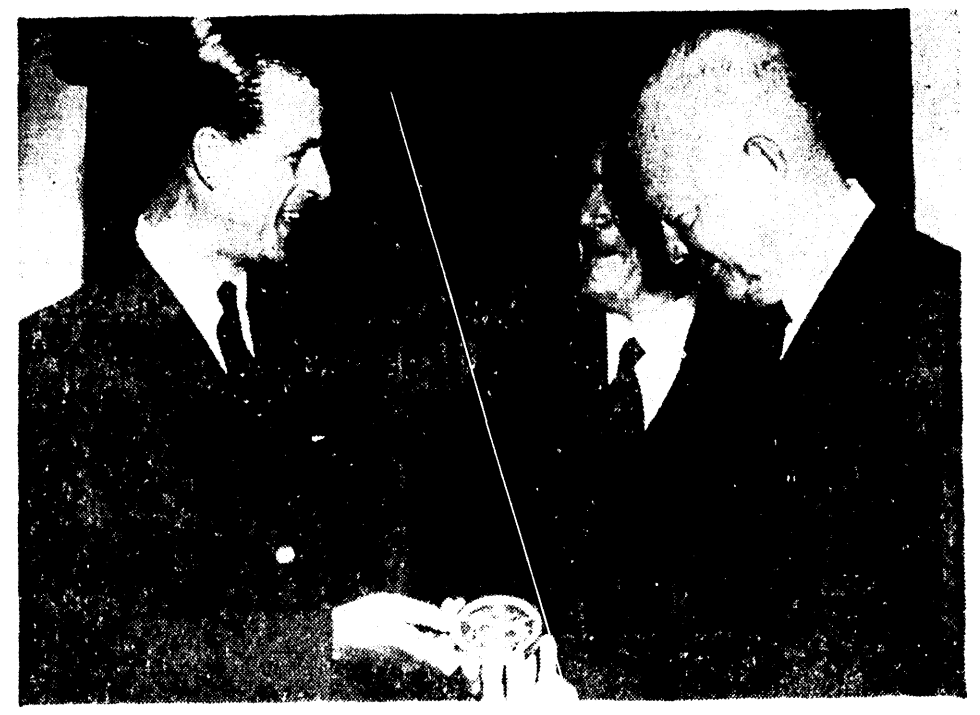

PRINCE PHILIP HONORED — President Eisenhower presents the National Geographic Society's special gold medal to Prince Philip in White House ceremonies. The medal commemorates the four-months, 40,000-mile round-the-world trip last year by the Prince. At center is Dr. Melville Bell Grosvenor, president of the Geographic Society. (AP Wirephoto)

NEWSMEN WAIT

Vanguard Test Set In Florida

CAPE CANAVERAL, Fla., Oct. 18 (UP)—A slender Vanguard missile, with which scientists hope to fling a U.S. satellite into orbit around the earth next March, apparently stood ready for test firing today, but there was no indication when it would be triggered.

Newsmen and photographers gathered on beaches near the Air Force's top secret missile test center long before dawn after word came down from sources in Washington that the test was scheduled early today. But there evidently was a delay in the "count-down" leading up to the firing.

Searchlights began flashing across the sky at intervals after 4 a.m., when a red light first went on atop the 90-foot pole used to warn off fishing and pleasure boats in the area. At dawn, a red ball was hoisted up the pole.

Red-decked Air Force crash boats, and retriever boats rigged with power booms and winches for recovering pieces of missiles from the sea, were sent out before dawn to patrol the "danger zone" directly in front of the triangular sand spit where the launching pads are located.

But at mid-morning the boats were called in, although the ball remains up, indicating there had been a temporary delay in the firing.

The boats were sent out again shortly before 4 p.m. EST. Informed sources indicated that the Vanguard launching still was planned but there was no indication whether it would be a matter of minutes or several hours.

The missile believed to be the Vanguard was partly hidden by its red and white gantry crane. Observers were unable to see the tell-tale white plumes of vapor from liquid oxygen put into rockets just before they are fired.

The projected test, third in a series of seven before an attempt to actually put up a fully instrumented satellite to match Russia's Sputnik, was principally to test the first stage engine of the three-stage rocket.

This came from informed sources in Washington, who also said no attempt would be made to hurl either a small test satellite or a rocket into an orbit. President Eisenhower already has said the first try at putting up a test prototype of the fully-equipped satellite will come in December.

Recognition Due West Monroe On Traffic Record

West Monroe is to receive national recognition for the third consecutive year for completing a year without a fatal traffic accident to a pedestrian.

Mayor J. Allan Norris said a representative of the American Automobile Association is to come to West Monroe next week to present the citation for 1956. Similar awards were received for safety records during 1954 and 1955.

China, disputing Russian claims, says it is the first nation to build a man - carrying flying machine. Ancient court records reveal that in 2258 B.C. a Chinese youth named Shun flew a glider consisting of two large reed hats.

3-Day Forest Meeting Set At Crossett

CROSSETT (Special) — More than 150 representatives of the mid-south section of the Forest Products Research Society will hold a three day meeting in Crossett Monday through Wednesday.

The meeting will get underway Sunday at 2 p.m. with registration at the Rose Inn. The Monday program will center around a series of tours of the local industries and Forest Experiment Station in the morning, followed by a panel discussion on the topic, "How Good A Tree Should We Grow?"

Panel members for this discussion will be: Dr. Dave Lea, director of research and development, Olin - Mathieson Chemical Co., West Monroe; George Stanley, Kirby Lumber Co., Houston, Tex.; M. A. West, Texas Creosoting Co., Orange, Tex.; Russell Stadelman, Forester, Nickey Bros. Inc., Memphis, Tenn.; and Dr. B. E. Mikulka, Love Wood Products, Diboll, Tex.

R. R. Reynolds, of Crossett, will serve as moderator.

The Crossett Company will host the group at the Prairie Country Club Monday night, at which time J. H. "Bo" Rowland, public relations representative of the Reynolds Metal Company, will be the speaker.

The meeting will close on Tuesday with more tours in the morning and the official luncheon at noon at the Rose Inn. T. L. Temple, III, vice-president of the Southern Pine Lumber Co., Diboll, Tex., will be the speaker. The annual business meeting of the group will close Tuesday afternoon with their election of new officers.

Dr. Frank H. Kaufert, director of the School of Forestry, University of Minnesota, is the national president of the Forest Products Research Society. He was formerly asociation with the DuPont Chemical Co. Mr. Kaufert will attend the meeting in Crossett next week.

The president-elect of the Forest Products Research Society is W. Jeter Eason, vice president of Nickey Bros., Inc., Memphis, Tenn.

W. L. Lear of Crossett will serve as program chairman for the three day meeting and Dave Fisher of the Southern Lumber Co., at Warren, is chairman of the mid-south section of the organization.

Agriculture Problems Drive Opens

A state-wide program to encourage fuller farmer participation in understanding and solving the problems of agriculture has been undertaken by the Louisiana Farm Bureau Federation in cooperation with the Louisiana State University College of Agriculture and the Agricultural Extension Service.

The program was outlined and accepted at a recent meeting of the LFBF board of directors in Baton Rouge.

Establishing discussion programs on the parish and community level, with farmers invited to explore the pros and cons of agricultural problems and issues, will be the first step in the program.

L. L. Lovell, LFBF president, said that if undertaken successfully, this program will be the "greatest single step in the progress of Louisiana agriculture."

'One Requirement'

He continued by saying that the LFBF believes that if the problems of agriculture are to be solved, they must be solved with programs developed by farmers. "One requirement of such programs is a greater understanding by farmers of the factors which cause their problems," he added.

Lovell said the discussion programs will be initinated on the parish level, beginning with the parish farm bureau board of directors, and then will be taken to the community level.

He emphasized that such discussions will be four purposes of information only, and that any decisions or resolutions will be for purposes of information only, and that any decisions or resolutions on basic agricultural policies will be referred to the bureau for action.

In some sections, New Jersey is installing fog horns to warn motorists to drive slowly.

HERE, ELSEWHERE

United Givers Fund Cooperative Effort

Its very name — United Givers Fund—implies cooperation through a united effort, such as the one now in progress here.

This is even more true when the payroll plan is used, because it indicates that the employer and employee are thinking about the drive in a united way.

When an employer recognizes the value of having a solicitation once for all agencies, and inaugurates the payroll deduction plan, he makes it possible for his employees to shoulder their share of civic responsibility without undue hardship.

Since few people are financially able to give as much as they would like to at any one time, the payroll plan allows them to give as much as they feel they should without effort.

Through the United Givers drive, only employed persons and business establishments are solicited. There is no organized house - to - house solicitation, and school children are not asked to give.

Therfore, the source of money is through the wage earner only. Through the payroll plan, each wage earner is asked to give one hour's pay a month. By joining the payroll plan, each employee knows that he has done his share for those less fortunate than himself; yet he has done so effortlessly.

Employers who may first view this plan as an extra effort on their part soon find that instead it develops into a company project in which all, employers and employees alike, are joined.

The group is then united by more than just their interest in their paychecks and role in the business — they are joined by a human and personal interest in community betterment.

14 Monroyans To Attend Ark. YWCA Meet

A five - city conference of employed YWCA members in Little Rock, Ark. will be attended by a delegation of 14 women from the Twin Cities chapter.

Miss Mary Riser of Monroe, conference co - chairman, will preside over the Saturday night dinner, one of the principal events on the agenda.

Approximately 100 delegates from Little Rock, Hot Springs, Fort Smith, Pine Bluff and Monroe are expected to attend the two - day session.

Theme of the conference will be, "Our Security" from the viewpoint of the employed woman.

The Monroe delegation is in charge of the program for Sunday morning breakfast. The group will present a style show demonstrating "right" and "wrong" ensembles for various modes of attire.

Worship services and a business meeting to elect next year's officers will close the conference Sunday.

Attending from the local YWCA will be: Bess Sharp, chapter director; Mrs. Ruth Hundley, house mother; Mrs. Sam Humphries, sponsor; Mary Riser, Joyce Post, Allie Marie Coates, Maude Brownlee, Marion Simmons, Ella Pearl Sutton, Jill Rowell, Tommy Melton, Jennibe Westbrook, Lorraine Ragland and Helen Turner.

Man Helpless In Canyon Three Days Recovering

CORNING, Calif., Oct. 18 (UP)—Clarance Earl Dickens, 60-year old Fort Worth man was recovering in a hospital today after lying helpless at the bottom of a steep canyon for nearly three days.

Dickens was found in Bowers Canyon 30 miles west of Corning Thursday after an unidentified man heard his cries from the bottom of the canyon. A sheriff's posse rescued him by raising him 600 feet up the sheer wall of a cliff on a litter.

Dickens, who suffered only a broken toe and several cuts and bruises, said he was en route to Paskenta west of here to take a logging job when he became lost Monday night. He got out of his car when the clutch failed and stumbled over the cliff in the dark.

He landed in a creek and crawled up on the bank. But he was unable to climb the nearly vertical cliff and was forced to remain there until the unidentified man heard his cries Thursday.

LOANS ALL KINDS

Need Any Money? Borrow It From Us! Let Us Reduce Your Car Payments

BORROW WITH CONFIDENCE

We Are Reliable For Over 35 Years

Capital and Surplus Over $3,000,000.00

REAL ESTATE LOANS ALSO

NO RED TAPE—NO DELAYS

7 Private Offices

Ask for Mr. Harbuck, Mgr. Loan Dept., Mr. Prewitt, Loan Officer or Mr. Dennis, Gen. Mgr.

Motors Securities

500 Walnut St.

Plenty Free Parking

Football Special!

NEW 1958

General Electric

BIG-SCREEN

PORTABLE

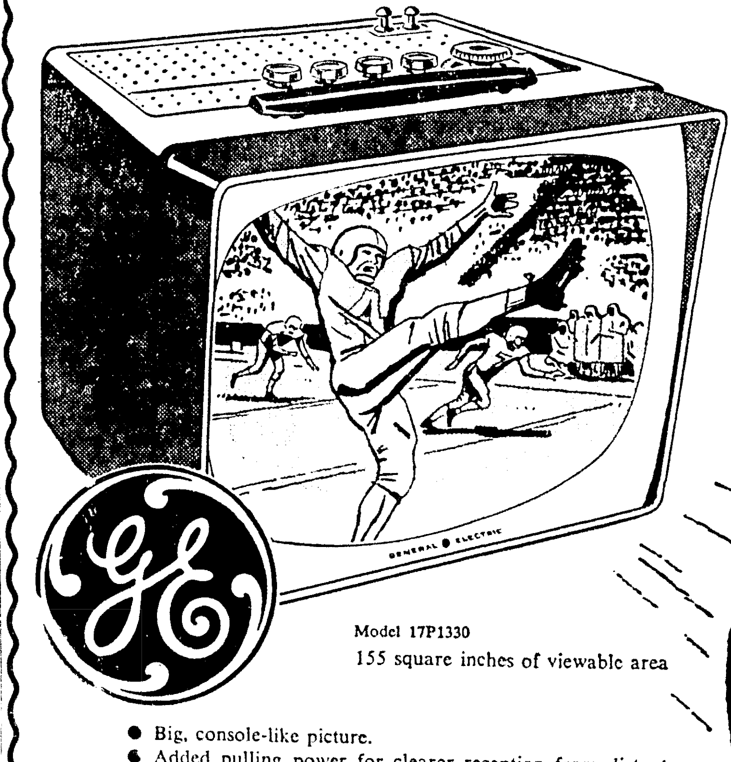

Model 17P1330

155 square inches of viewable area

- Big, console-like picture.
- Added pulling power for clearer reception from distant stations. Plays anywhere a console will.
- Aluminized 110° picture tube—cabinet is only 15 inches deep!
- Weighs only 30 pounds—take it with you anywhere!
- Built-in telescope antenna—just plug set in and play!

FREE! "Gallery of Sports Immortals"— six handsome prints of greatest names in sports, suitable for framing ... come in now.

G. E. PORTABLE PRICES START AT... $88.95 MANY TO CHOOSE FROM

SEE IT TODAY AT THE

APPLIANCE CENTER

PLENTY FREE PARKING—1020 N. 4th

CALVERT FRAN[illegible] AND GUY FRAN[illegible]

PH. FA 3-4427

Turkey Calm Despite Its Gravest Crisis In Years

By WEBB MCKINLEY

ISTANBUL, Oct. 18 (AP)—Turkey is facing her gravest foreign crisis in a decade, but the tough Turks are not jittery. They are even wondering: Why all the excitement?

Western observers have been impressed by Turkey's calmness and confidence as the Soviet - Syrian barrage of charges has boomed in.

Politicians, campaigning for the national elections Oct. 7 have ignored the threats in their speeches. Newspapers have treated the crisis as interesting, but not really world-shaking news. People talk about it rarely.

A man on a bus—and he appeared typical—was told about Secretary of State Dulles' warning that America would attack Russia if Russia attacked Turkey.

"Huh," he said, "but what does the paper say about the elections?"

To date the Syrian crisis has not been made even a minor campaign issue.

All this does not mean the Turkish government is passing off the Soviet and Syrian threats and complaints lightly.

Heavy troop reinforcements have been sent into positions along the 450-mile Turkish-Syrian border for what the Turks insist are purely defensive purposes. Prime Minister Adnan Menderes has accused Syria of becoming an arms depot for possible aggression. He has said the Russians are using Syrian complaints as a screen for their own aggressive aims.

Turkey also is known to have told American troubleshooter Loy Henderson of serious concern over being put in a squeeze between the Soviet Union and leftist Syria.

The Turks, however, are believed to view Soviet threats as one more Gambit in the cold war, one more move to win the Arab world and isolate Turkey.

They have no faith in any Russian profession of good intentions. But they do not believe a shooting war is imminent.

They say Turkey will not attack Syria.

They doubt if Syria would be foolish enough to attack Turkey, which has half a million hardened men under arms and a full army corps with modern armor near the Syrian border.

With or without the Egyptians, the Turks could overrun the 50,000-man Syrian army in three days, according to most military men.

The Egyptians, in the Turkish view, may be in Syria principally to bolster the present regime from threats from within.

Barring a border incident which gets out of hand, the Turks see the real threat coming from Russia. But they know a Russian attack would start World War III, and they doubt the Soviet leaders want this to happen now.

Turks are a resolute and supremely confident people, long used to living next to Russia and facing Russian imperialism. They feel they know the Russians better than any other people and they do not alarm easily.

"When you have been living for centuries at the point of a cannon," they say, "you get used to it."

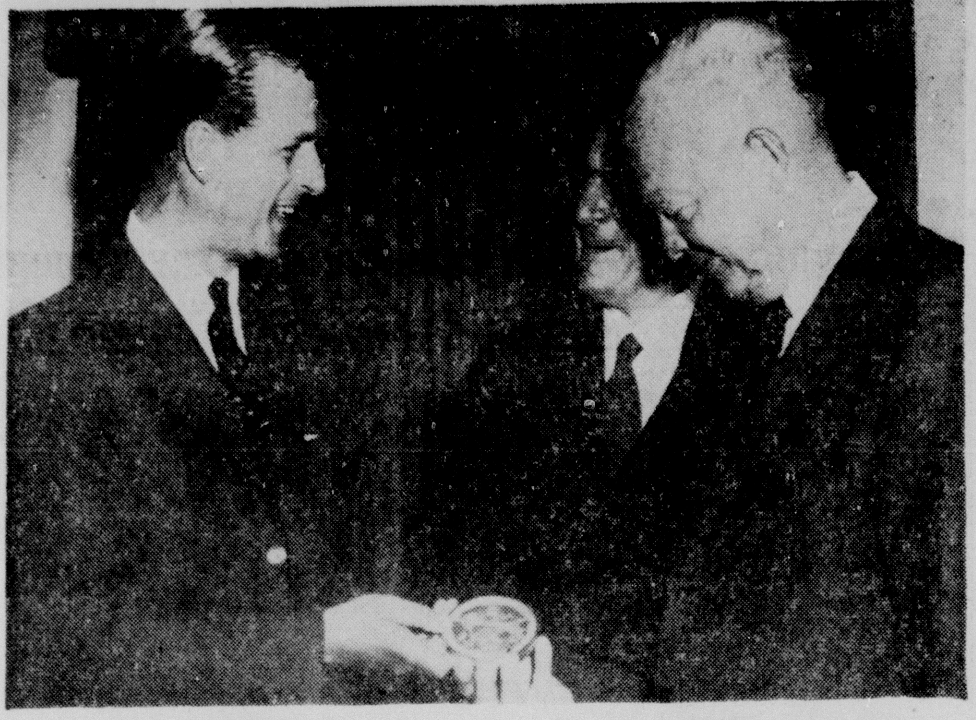

PRINCE PHILIP HONORED — President Eisenhower presents the National Geographic Society's special gold medal to Prince Philip in White House ceremonies. The medal commemorates the four-months, 40,000-mile round-the-world trip last year by the Prince. At center is Dr. Melville Bell Grosvenor, president of the Geographic Society. (AP Wirephoto)

HERE, ELSEWHERE

United Givers Fund Cooperative Effort

Its very name — United Givers Fund—implies cooperation through a united effort, such as the one now in progress here.

This is even more true when the payroll plan is used, because it indicates that the employer and employee are thinking about the drive in a united way.

When an employer recognizes the value of having a solicitation once for all agencies, and inaugurates the payroll deduction plan, he makes it possible for his employees to shoulder their share of civic responsibility without undue hardship.

Since few people are financially able to give as much as they would like to at any one time, the payroll plan allows them to give as much as they feel they should without effort.

Through the United Givers drive, only employed persons and business establishments are solicited. There is no organized house - to - house solicitation, and school children are not asked to give.

Therfore, the source of money is through the wage earner only. Through the payroll plan, each wage earner is asked to give one hour's pay a month. By joining the payroll plan, each employee knows that he has done his share for those less fortunate than himself; yet he has done so effortlessly.

Employers who may first view this plan as an extra effort on their part soon find that instead it develops into a company project in which all, employers and employees alike, are joined.

The group is then united by more than just their interest in their paychecks and role in the business — they are joined by a human and personal interest in community betterment.

BY GRAND JURY

Four Indicted On Rape Charges Here

Four men indicted for rape are among nine whose names have been released by the sheriff, following the return of 58 true bills from the Ouachita parish grand jury investigation.

Surrendering to the sheriff after the true bills were returned were James M. Robertson, Jr., 26, J. L. Anderson, 20, and Richard J. Swaggart, 21, all charged with aggravated rape.

The three had been out on bond, and were advised by their attorneys to surrender. Already in the parish jail on another rape charge is Lee Robert Jenkins, Negro.

Since a grand jury true bill is good for 10 years, many of those indicted were hot check artists, suspects who were in this area and then left quickly. Names on these persons will not be released until they are taken into custody.

All others will probably be taken into custody by Sheriff Bailey Grant during the next two weeks, and their names will then be published.

William E. Charles, Jr., currently in the federal reformatory at El Reno, Okla., is charged with simple burglary.

A true bill was returned on Lester Bailes who was arrested by the sheriff's office in Columbia on a charge of theft of $500. He has been out on $1,000 bond.

Other Indictments

Wesley Davis was indicted for disturbing the peace. He was already in jail, and bond was set at $100.

Two others, charged with simple burglary, are in the Pine Bluff, Ark. jail on similar charges. A detainer has been placed on Theodis Brown and Jimmy Lee Ladd, in connection with a burglary in Perryville.

Five no true bills were also listed, plus one pretermitted case.

In other action the grand jury inspected the various institutions in the parish, namely the Charity Hospital, juvenile detention home, Louisiana Training Institute and the court house. All received a clean bill.

The group, for the second time in as many sessions, suggested that the police jury continue in its efforts to enact a work - farm program for the prisoners to alleviate the overcrowded conditions of the parish jail and "to aid in rehabilitating the prisoners." (The spring term of the grand jury made a similar request of the parish police jury.)

The jury commended the sheriff department, police departments of the Cities of Monroe and West Monroe, and Troop F, Louisiana State police, for their presentations of cases investigated.

'Cubettes' New Club At Grammar School

A new organization was recently formed at Ouachita Parish Grammar School consisting of girls selected on the basis of high scholastic average from the fifth, sixth and seventh grades.

Called the "Cubettes" for lion cubs, the group is an honorary service organization, and during football season they are doing cheerleading.

White skirts and red tops are the uniform of the group, which participated in the homecoming parade. Martha Peters has been named head cheerleaders. A total of 37 girls are members.

Lions Light Bulb Sale Starts Soon

Members of the West Monroe Lions Club will conduct their annual electric light bulb sale Tuesday through Thursday of next week.

Profits will go to a fund for defrayment of expenses in helping to promote a hospital in Ward Five.

Twelve sales teams have been named to sell the bulbs from house-to-house each evening of the 3-day sale.

NEARLY ALL

SARREGUEMINES, France, Oct. 17 (AP)—Exactly 500 of the 506 pupils in the local high school are stricken with Asian flu.

ENJOY FALL MUM BEAUTY NOW

Enjoy beautiful chrysanthemums now. Large MUMS, small pompons make lovely bouquets for party, shut-in, church or sympathy. Big balls, fresh petals, strong stems. Be thoughtful, loving send cheerful MUMS. Choose from yellow, bronze white and orchid. It's easy. Call FA 3-3494. Convenient 30-day charge.

Bouquet — Four large mums with small pompons, cattails, fresh foliage, satin bow, grass vase $5.00. Arranged. Delivered. Card enclosed. Guaranteed.

CALL FA 3-3494

Mary's Flower Shop

318 North 2nd Monroe

Duke Named President Of Levee Board

NEW ORLEANS, Oct. 18 (AP) — The newly appointed Orleans Levee Board today named attorney Claude W. Duke president at its reorganizational meeting.

Albert V. LaBiche, clothing store exceutive, was named president pro-tem and Joseph B. Hill was retained by the board as acting secretary.

Duke replaced oilman Louis J. Roussel, who with three other board members were dismissed by Gov. Earl Long in what Roussel called a dispute over his refusal to donate 200 acres of Lakefront land for use as a commuter's college branch of Louisiana State University.

Mayor deLesseps Morrison, who attended the meeting, said the city would lose tax revenues if the 200 acre site of the U.S. Naval Air Station were donated to LSU. The Navy is moving soon to Alvin Callender Air Base near Belle Chasse.

Morrison urged the board to meet with Gov. Long and convince him 75 acres would be sufficient for the college. He said the remaining acreage should be used for valuable residential development.

Duke told Morrison the board was unfamiliar with the proposition and would delay discussion on it until a later meeting. He termed today's meeting "strictly organizational."

Morrison said he considered the college a great asset to the area, but said development of part of the land for residences would bring in one million dollars or more to the city.

Monroney Says Ike Must Take Propaganda Role

WASHINGTON, Oct. 18 (UP)—Sen. A. S. Mike Monroney (D-Okla.), just returned from a European trip, said today that President Eisenhower must take a personal hand in the propaganda cold war against Russia.

With the Russians "pulling out all their tricks" and taking the lead in propaganda pronouncements, Monroney said, people abroad "don't want to hear Hagerty (Presidential Press Secretary James C. Hagerty) or somebody in the sub-cabinet."

"The captain of the team is apparently not willing to get off the bench and get into the game," Monroney said at a news conference.

For example, Monroney said, the Russians fresh from sabotaging the London disarmament talks—have been able, by constant repetition, to "make it appear that we're the ones who have been blocking it."

He said Russia's successful launching of an earth satellite came as an "astounding surprise" to Europeans who "just couldn't conceive of Russia being the first to get there."

Monroe Negro Stabbed Fatally; Two Others Hurt

(Continued From First Page)

was accompanied to the bar by Jackson, told officers that he was stabbed by an unidentified man after a fight broke out between a man and a woman there.

According to filling station operator Ausberry, a boy told him that he saw Jackson walk down the street and collapse in front of the station.

NEWSMEN WAIT

Vanguard Test Set In Florida

CAPE CANAVERAL, Fla., Oct. 18 (UP)—A slender Vanguard missile, with which scientists hope to fling a U.S. satellite into orbit around the earth next March, apparently stood ready for test firing today, but there was no indication when it would be triggered.

Newsmen and photographers gathered on beaches near the Air Force's top secret missile test center long before dawn after word came down from sources in Washington that the test was scheduled early today. But there evidently was a delay in the "count-down" leading up to the firing.

Searchlights began flashing across the sky at intervals after 4 a.m., when a red light first went on atop the 90-foot pole used to warn off fishing and pleasure boats in the area. At dawn, a red ball was hoisted up the pole.

Red-decked Air Force crash boats, and retriever boats rigged with power booms and winches for recovering pieces of missiles from the sea, were sent out before dawn to patrol the "danger zone" directly in front of the triangular sand spit where the launching pads are located.

But at mid-morning the boats were called in, although the ball remains up, indicating there had been a temporary delay in the firing.

The boats were sent out again shortly before 4 p.m. EST. Informed sources indicated that the Vanguard launching still was planned but there was no indication whether it would be a matter of minutes or several hours.

The missile believed to be the Vanguard was partly hidden by its red and white gantry crane. Observers were unable to see the tell-tale white plumes of vapor from liquid oxygen put into rockets just before they are fired.

The projected test, third in a series of seven before an attempt to actually put up a fully instrumented satellite to match Russia's Sputnik, was principally to test the first stage engine of the three-stage rocket.

This came from informed sources in Washington, who also said no attempt would be made to hurl either a small test satellite or a rocket into an orbit. President Eisenhower already has said the first try at putting up a test prototype of the fully-equipped satellite will come in December.

Recognition Due West Monroe On Traffic Record

West Monroe is to receive national recognition for the third consecutive year for completing a year without a fatal traffic accident to a pedestrian.

Mayor J. Allan Norris said a representative of the American Automobile Association is to come to West Monroe next week to present the citation for 1956. Similar awards were received for safety records during 1954 and 1955.

China, disputing Russian claims, says it is the first nation to build a man - carrying flying machine. Ancient court records reveal that in 2258 B.C. a Chinese youth named Shun flew a glider consisting of two large reed hats.

3-Day Forest Meeting Set At Crossett

CROSSETT (Special) — More than 150 representatives of the mid-south section of the Forest Products Research Society will hold a three day meeting in Crossett Monday through Wednesday.

The meeting will get underway Sunday at 2 p.m. with registration at the Rose Inn. The Monday program will center around a series of tours of the local industries and Forest Experiment Station in the morning, followed by a panel discussion on the topic, "How Good A Tree Should We Grow?"

Panel members for this discussion will be: Dr. Dave Lea, director of research and development, Olin - Mathieson Chemical Co., West Monroe; George Stanley, Kirby Lumber Co., Houston, Tex.; M. A. West, Texas Cresoting Co., Orange, Tex.; Russell Stadelman, Forester, Nickey Bros. Inc., Memphis, Tenn.; and Dr. B. E. Mikulka, Love Wood Products, Diboll, Tex.

R. R. Reynolds, of Crossett, will serve as moderator.

The Crossett Company will host the group at the Prairie Country Club Monday night, at which time J. H. "Bo" Rowland, public relations representative of the Reynolds Metal Company, will be the speaker.

The meeting will close on Tuesday with more tours in the morning and the official luncheon at noon at the Rose Inn. T. L. Temple, III, vice-president of the Southern Pine Lumber Co., Diboll, Tex., will be the speaker. The annual business meeting of the group will close Tuesday afternoon with their election of new officers.

Dr. Frank H. Kaufert, director of the School of Forestry, University of Minnesota, is the national president of the Forest Products Research Society. He was formerly asociation with the DuPont Chemical Co. Mr. Kaufert will attend the meeting in Crossett next week.

The president-elect of the Forest Products Research Society is W. Jeter Eason, vice president of Nickey Bros., Inc., Memphis, Tenn.

W. L. Lear of Crossett will serve as program chairman for the three day meeting and Dave Fisher of the Southern Lumber Co., at Warren, is chairman of the mid-south section of the organization.

Agriculture Problems Drive Opens

A state-wide program to encourage fuller farmer participation in understanding and solving the problems of agriculture has been undertaken by the Louisiana Farm Bureau Federation in cooperation with the Louisiana State University College of Agriculture and the Agricultural Extension Service.

The program was outlined and accepted at a recent meeting of the LFBF board of directors in Baton Rouge.

Establishing discussion programs on the parish and community level, with farmers invited to explore the pros and cons of agricultural problems and issues, will be the first step in the program.

L. L. Lovell, LFBF president, said that if undertaken successfully, this program will be the "greatest single step in the progress of Louisiana agriculture."

'One Requirement'

He continued by saying that the LFBF believes that if the problems of agriculture are to be solved, they must be solved with programs developed by farmers. "One requirement of such programs is a greater understanding by farmers of the factors which cause their problems," he added.

Lovell said the discussion programs will be initinated on the parish level, beginning with the parish farm bureau board of directors, and then will be taken to the community level.

He emphasized that such discussions will be four purposes of information only, and that any decisions or resolutions will be for purposes of information only, and that any decisions or resolutions on basic agricultural policies will be referred to the bureau for action.

In some sections, New Jersey is installing fog horns to warn motorists to drive slowly.

14 Monroyans To Attend Ark. YWCA Meet

A five - city conference of employed YWCA members in Little Rock, Ark. will be attended by a delegation of 14 women from the Twin Cities chapter.

Miss Mary Riser of Monroe, conference co - chairman, will preside over the Saturday night dinner, one of the principal events on the agenda.

Approximately 100 delegates from Little Rock, Hot Springs, Fort Smith, Pine Bluff and Monroe are expected to attend the two - day session.

Theme of the conference will be, "Our Security" from the viewpoint of the employed woman.

The Monroe delegation is in charge of the program for Sunday morning breakfast. The group will present a style show demonstrating "right" and "wrong" ensembles for various modes of attire.

Worship services and a business meeting to elect next year's officers will close the conference Sunday.

Attending from the local YWCA will be: Bess Sharp, chapter director; Mrs. Ruth Hundley, house mother; Mrs. Sam Humphries, sponsor; Mary Riser, Joyce Post, Allie Marie Coates, Maude Brownlee, Marion Simmons, Ella Pearl Sutton, Jill Rowell, Tommy Melton, Jennibe Westbrook, Lorraine Ragland and Helen Turner.

Man Helpless In Canyon Three Days Recovering

CORNING, Calif., Oct. 18 (UP)—Clarance Earl Dickens, 60-year old Fort Worth man was recovering in a hospital today after lying helpless at the bottom of a steep canyon for nearly three days.

Dickens was found in Bowers Canyon 30 miles west of Corning Thursday after an unidentified man heard his cries from the bottom of the canyon. A sheriff's posse rescued him by raising him 600 feet up the sheer wall of a cliff on a litter.

Dickens, who suffered only a broken toe and several cuts and bruises, said he was en route to Paskenta west of here to take a logging job when he became lost Monday night. He got out of his car when the clutch failed and stumbled over the cliff in the dark.

He landed in a creek and crawled up on the bank. But he was unable to climb the nearly vertical cliff and was forced to remain there until the unidentified man heard his cries Thursday.

LOANS ALL KINDS

Need Any Money? Borrow It From Us! Let Us Reduce Your Car Payments

BORROW WITH CONFIDENCE

We Are Reliable For Over 35 Years

Capital and Surplus Over $3,000,000.00

REAL ESTATE LOANS ALSO
NO RED TAPE—NO DELAYS

7 Private Offices

Ask for Mr. Harbuck, Mgr. Loan Dept., Mr. Prewitt, Loan Officer or Mr. Dennis, Gen. Mgr.

Motors Securities
500 Walnut St.
Plenty Free Parking

SWEATER AND SKIRT

Ensemble by Jantzen

It is so right so many places—at work, at play, or weekends away. So precise with its knitted tucks. In Jantzen's new luxury blend of wool and Vicara, called Jan-khara. 34 to 40 sizes. Matching Bedford flannel skirt (Jan-khara yarns in Herringbone pattern). 10 to 18 sizes.

Sweater... $10.98

Skirt... $14.98

SILVERSTEIN'S

Football Special!

NEW 1958 General Electric BIG-SCREEN PORTABLE

Model 17P1330
155 square inches of viewable area

- Big, console-like picture.
- Added pulling power for clearer reception from distant stations. Plays anywhere a console will.
- Aluminized 110° picture tube—cabinet is only 15 inches deep!
- Weighs only 30 pounds—take it with you anywhere!
- Built-in telescope antenna—just plug set in and play!

FREE! "Gallery of Sports Immortals"—six handsome prints of greatest names in sports, suitable for framing . . . come in now.

G. E. PORTABLE PRICES START AT... $88.95 MANY TO CHOOSE FROM

SEE IT TODAY AT THE

APPLIANCE CENTER

PLENTY FREE PARKING—1020 N. 4th

CALVERT FRANTOM AND GUY FRANTOM

PH. FA 3-4427

NEW NATIONAL FFA OFFICERS—National officers of the Future Farmers of America elected at closing session of FFA convention in Kansas City glance over voting results. The new officers, from left, are: Royce Lee Bodiford, Millsap, Tex., Southern region vice president; Leon C. Smith, Rome, N.Y., North Atlatic region vice president; Nathan A. Reese, seated, Mooreland, Okla., student secretary; Jerry D. Rulon, Arcadia, Ind., Central region vice president; Jerry W. Cullison, Phoenix, Ariz., Pacific region vice president; Howard Downing, Nicholasville, Ky., president. (AP Wirephoto)

COULD WE HAVE WON?

Johnson Says Solons Hunting Facts In Red's Leadership With Satellite

TYLER, Tex., Oct. 18 (UP) —Sen. Lyndon B. Johnson (D-Tex.) charged today that a "glaring gap" existed in this nation's development of rockets and guided missiles—developments that made the Soviet satellite possible.

Johnson, speaking at the Tyler Rose Festival luncheon, said Americans must admit "frankly and without evasion that the Soviets have beaten us at our own game—daring, scientific advances in the atomic age."

"We have got to get rid of the rose colored glasses," the Senate majority leader added.

Johnson Explains

As chairman of the Senate Armed Services Preparedness subcommittee, Johnson said the committee staff is now assembling the facts in an effort to determine:

"Could we have matched the Soviet achievement?"

"Would it have been worthwhile to match the Soviet achievement?"

"Does the Soviet satellite indicate that this country has slipped behind in the development of its defenses?"

"If so, what do we have to do to catch up?"

Alarms may be False

"There may be good and logical answers to all four questions," Johnson said. "We may discover that the alarms are false; that there is no great cause for concern."

"But we may also find that our whole defense structure needs a thorough overhaul from top to bottom," he said.

Johnson said there is "no clear cut evidence that we have 'slipped behind' in the defense of the United States. We have suffered a loss in prestige. It may mean a political setback. But we still possess crushing power."

No Issue

But Johnson said this is not the issue.

"The real meaning of the Soviet satellite is that we can no longer consider the Soviet Union to be a nation years behind us in scientific research and industrial ability," he said.

"We must assume that the Soviet Union can produce any bomb, any rocket, any weapon that we can produce. It is only a question of time and that may not be much of a question" he said.

"We have heard that this country was in no race to produce the satellite. That may be true because we have not come in under the wire yet," he said.

"But certainly," he added, "the armed services were engaged in a race with each other to control the guided missles. And we can not afford many more races like that."

Plane Reaches Safe Landing

WALLBURG, N. C., Oct. 18 —(UP) — A single-engined Army plane, forced down by fuel pressure trouble, made a safe emergency landing in a field near here Thursday night.

The Civil Aeronautics Administration at Greensboro said the plane, which was flying from Ozark, Ala., made a "real nice landing." There were no injuries and the plane was not damaged.

The CAA identified the pilot and co-pilot as Lt. Anthony Carroll of Butler, Pa., and Fred G. Harris of Camass, Idaho.

The plane was en route from Fort Rucker, Ala., to Fort Belvoir, Va.

IN MONROE

MAIDCO Supports Capital Betterment

MAIDCO's executive committee yesterday unaimoulsy endorsed the proposed capital improvement program to bring the total of civic organizations now favoring the project to five.

President Howard Griffin of MAIDCO said the action was taken because "we recognize the value of community development as an essential adjunct of industrial development and the need for improvements to keep pace with the growth of the community."

MAIDC joined the Retail Merchants Division, the Chamber of Commerce, the board of directors of the Monroe Lions Club and the Literary Club in supporting the project.

Mayor W. L. (Jack) Howard has said that the City Council will consider calling a $9-million bond issue provided the project is met with public approval.

In other business at the MAIDCO meeting yesterday, executive vice-president Walter Koch reported on the status of five prospective industries.

He said two were developed on his recent visit to Philadelphia.

The executive committee also expressed approval from letters recently sent to heads of numerous major industries in New York.

Appointments have been confirmed with 40 of the nation's "leading corporations" in connection with the forthcoming New York visit to be made by Mayor Howard, Commissioner H. W. McSherry and Koch.

The committee also approved printing of an attractive new brochure which will outline the basic advantages of an industrial location the Monroe area.

The organization's 1958 advertising and promotion programs were approved also.

John Sherrouse, Jr. was appointed chairman of the nominating committee for the selection of the board of directors in other action yesterday.

10 Directors Nominated For C Of C Board

Ten prospects for the board of directors of the Monroe Chamber of Commerce were nominated yesterday, according to executive secretary Jim Williams.

Five of the 10 nominees will be selected by the chamber the second week in November, Williams said. Each will serve concurrently a three-year term starting in 1958.

Retiring

Retiring from the board are O. L. McCleary, J. W. Roberson, Ivy Faulk, Shelby Cage and L. J. Hulin.

Also coming up for election are the president, vice-president, treasurer and secretary - manager for the coming year.

Installation of officers will be held at the annual banquet scheduled for Wednesday, December 4 at the Frances Hotel.

Art Bries, called "America's Knight of Satire," of Hot Springs, Ark. will be guest speaker.

Butler Ouster Move Unknown To Miss. Demo

GULFPORT, Miss., Oct. 18 (AP)—Bidwell Adam, chairman of the state Democratic executive committee, said today he knew of no move to oust national chairman Paul Butler and withheld comment "until I get the facts."

In South Carolina, Neville Bennett, chairman of that state's executive committee, announced plans to convene all Democratic chairmen this month to seek Butler's resignation because he "is not interested in the views of the South."

Adam stid Butler was a personal friend of his "and I'm very fond of him. But I'm very, very disappoinged in his attitude toward the South. I refer to his approval of President Eisenhower's action" in sending federal troops on integration duty to Little Rock.

Adam said he wrote to Butler asking clarification of his stand and would make no comment until Butler answers.

The Gulfport attorney and former lieutenant governor said he has not been invited to Bennett's meeting but "if I am invited, and I hope I am, I'll go."

Judge To Rule On ICT Motion

DALLAS, Oct. 18 (UP) — District Judge J. Frank Wilson said today he would rule on a motion to quash a subpena issue calling for ICT Corp. records after the trial of BenJack Cage opens Monday.

An attorney for J. H. Mairs, head of ICT Corp. which now has offices in Fort Worth, filed the motion to quash the subpena issued by Cage's attorney asking that all records of transactions between ICT Corp. and various Cage enterprises be brought into court Monday.

Cage is being tried on charges of embezzling $100,000 from the collapsed ICT Insurance Co., once connected with ICT Corp.

Mairs' attorney, backed up by Assistant District Attorney Bill Alexander, contended that it would be like moving the ICT Corp. to Dallas if the records were subpenaed. They said it would take two trucks to haul the records to Dallas.

However, Ivan Irwin, one of Cage's lawyers, offered a different opinion. Irwin said records specified in the subpena "could be transported by my grandchild."

Judge Wilson said he would rule on whether the records were admissible evidence after they were presented to his court when the trial opens.

Lake Providence 4-H Activities, Officers Listed

LAKE PROVIDENCE (Special) — A total of 72 members are enrolled in the Lake Providence Junior 4-H Club, according to figures released by J. R. Jeter, assistant County Agent.

The Ocober meeting, held at the Lake Providence school, was the occasion for the annual election of officers, resulting in the selection of the following to serve during the 1957-58 school year:

Prsident, Daphne Deal; vice - president, Jimmy Whatley, secretary - treasurer, Jimmy Gilfoil; reporter, Marsha Mitchell; executive members, Ann Erwin and Kathryn Neal.

Membership cards were filled out during this meeting also, with members indicating what projects they would like to take during the coming year.

Trial Is Set In Forgery Case

OKLAHOMA CITY, Oct. 18 (UP)—Federal Judge Ross Rizley set trial in November for two persons who pleaded innocent today on charges of check forgery.

A third member of an alleged interstate ring pleaded guilty to the charges.

John Will Buster, 27, Childress, Tex., and Mary Velma Boyd, 32, pleaded innocent to charges they transported a check protector from Oklahoma City to Albuquerque, N. M., and conspiracy to violate federal check laws.

Patricia Ann Cates, sister to Mrs. Boyd, pleaded guilty to one count of conspiracy to violate federal check laws.

Patricia Cates will be sentenced at a later date.

First Armored Division Slated For Reactivation

WASHINGTON, Oct. 18 (UP)—The Army said today it will inactivate the First Armored Division at Fort Polk, La., and cut manpower at most Army centers for economy reasons.

However, the announcement said the Army will not close any major posts. The First Armored at Fort Polk will be partially replaced by activation of an armored combat command and a training center.

Decreases at major posts will be made by next June 30, including the following:

Fort Hood, Tex., 2,000; Fort Riley, Kan., 1,000; Fort Sill, Okla. 1,500; Fort Chaffee, Ark., 8; and Fort Polk, La. 2,500.

Kasper Awaits Transfer Into Federal Prison

WASHINGTON, Oct. 18 (AP)—Segregationist John Kasper waited in the District of Columbia jail tonight for the Federal Bureau of Prisons to decide where he is to serve a one-year sentence for criminal contempt of court.

Kasper's Washington attorney J. Benjamin Simmons, said Kasper's arrest here last night on orders of U.S. District Judge Robert L. Taylor "shows eagernes to put him behind bars."

While conceding federal authorities were "within their rights," Simmons described Kasper's arrest as "unusual." It is not uncommon, he said, for a person to be allowed to remain free on bond until all legal moves are exhausted before the Supreme Court.

The high court Monday refused to review Kasper's contempt conviction, but Simmons has filed a motion asking for reconsideration.

Kasper was convicted by Judge Taylor in September, 1956 of violating an injunction against interference with racial integration at the Clinton, Tenn., high school. The judge allowed him to remain free on $10,000 bond pending appeal.

Judge Taylor ordered Kasper's arrest after being formally notified that the Supreme Court had refused to review the conviction. A second criminal contempt action against Kasper is pending before Taylor.

Kasper had been scheduled to go on trial in Nashville, Tenn., Nov. 18 on charges of inciting to riot during the start of integration there. Criminal Court officials said they would ask federal authorities to hold Kasper at completion of his one-year federal term so that he can be tried on the state charge. The state charge carries a maximum penalty of 11 months and 29 days.

4 Weeks Of Race Mixing Ends Quietly

LITTLE ROCK, Ark., Oct. 18 (UP)—The fourth week of integrated classes at Central High School ended quietly today with no sign of a break in the deadlock that keeps federal troops in this city.

Five Negro girls and two boys entered and left the building without incident. Terrance Roberts and Elizabeth Eckford, the two other Negro pupils, were reported home with influenza.

A mild ripple of excitement occurred this morning before the Negroes entered when an Arkansas National Guard officer ordered a white student to empty his pockets outside the building.

Out came several rubber bands and paper clips which the boy was suspected of shooting inside. The materials were confiscated.

Principal J. W. Matthews reported that "everything is running real smooth in the school."

An editorial in the semimonthly student newspaper said "The first six weeks have left their mark on many Central students." The ediorial said some scholastic standings had been damaged by absence. It urged students to devote full attention to their studies.

Paratroopers of the 101st Airborne Division and federalized Guardsmen are sharing the task of protecting the Negro students and maintaining order.

Half of the 1,100 paratroopers were ordered flown back to Ft. Campbell, Ky., this week. The Army simultaneously announced that 8,500 Guardsmen would be returned to Arkansas control while 1,800 would remain federalized, but no Guardsmen have been released yet.

Maj. Gen. Sherman T. Clinger, the adjutant general of Arkansas is to be retained on federal duty.

The paratroopers were sent here and the Guard federalized Sept. 24, the day after rioting erupted when the nine Negroes first entered Central High.

Hundreds See Sputnik Cross Skies In Texas

By UNITED PRESS

Hundreds of moonwatchers saw—or thought they saw—the Russian Sputnik satellite Friday as it flashed across the predawn Texas sky.

Official observers said most of the sightings apparently were of the Sputnik's fellow-traveler, or launching rocket. The object was sighted over Houston, Dallas, San Antonio and Edinburg in the lower Rio Grande Valley.

Some 40 members of the Rio Grande Valley Astronomical Association sighted what they first thought was the Sputnik at 5:23 a.m. However, members of the group later determined what they actually saw was the launching rocket and not Sputnik itself.

Thousands of persons reportedly saw the launching rocket when it passed over Houston. Bob Stephenson, an announcer for radio station KXYZ in Houston, broadcast a description for early-morning listeners.

In Dallas, several staff members of KRLD radio and television sighted the object at about 5:20 a. m. J. Hogan said the object looked like a "wavering motion" as it moved from the north to the south over Dallas.

Capt. Henry C. Walburn of Fort Worth, an American Airlines DC-6 pilot, reported spotting the rocket unit while flying non-stop from Dallas to Los Angeles.

Wilburn reported seeing the object while he was flying over Lordsburg, N. M., at 14,000 at 5:22 a. m., and again at 6:58 a.m. while over Desert Center, Calif.

Do You Suffer From
TOE ITCH or ATHLETE'S FOOT?
USE
A-F25
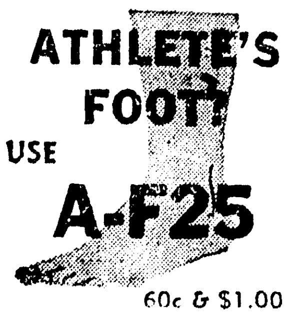
60c & $1.00
Removes Corns & Callouses
GUARANTEED
Or Your Money Refunded
NEW SOUTH DRUG STORE

Basket weave Metal and Lucite
hand bags by DORSET REX
Save $5!
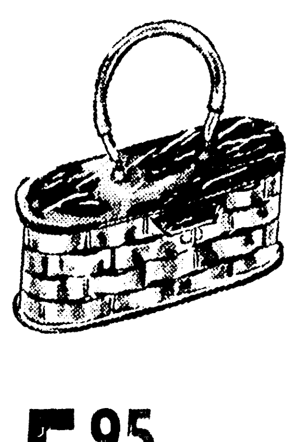
REG. 10.95
5.95 Plus Tax
Quality maker! Quality silk linings! all in a beautiful selection of colors: silver with black, silver with grey, gold with black, or gold with shell. A wonderful buy! Discontinued styles.
HANDBAGS . . . MAIN FLOOR
The Palace

Just Arrived!
MANHATTAN 100% COTTON
Wash 'N Wear dress shirts

- 100% fine combed cotton
- Short point medium spread collar with permanent stays
- White, blue, tan or gray
- Oxford button-down (white only)
- Convertible cuffs use buttons or links
- FREE plastic hanger for drip-drying

5.95 Each
BOX OF 3 .... 17.85 MAIN FLOOR
The Palace Men's Shop

Special Purchase!
Pure Silk Scarfs
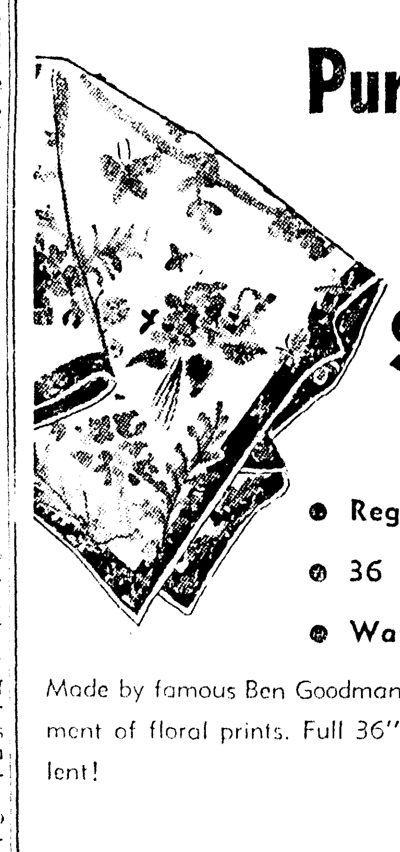
$1
- Regular 1.95!
- 36 inches square!
- Water repellent!

Made by famous Ben Goodman in a beautiful assortment of floral prints. Full 36" square, Water repellent!
ACCESSORIES . . . MAIN FLOOR
The Palace

Now's the time for
Boys long sleeve knit shirts
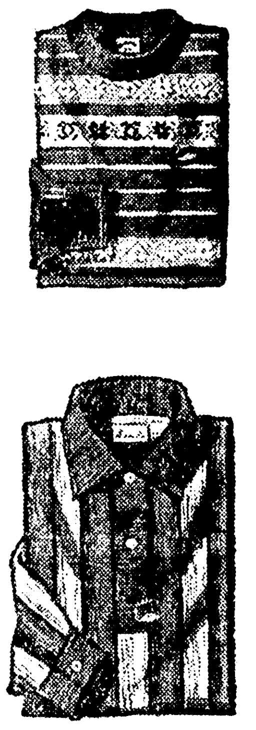
Old standby with a new feature! . . . Mellowflex interlining in collars for permanent shape retention. Machine washable. 8 to 16.
CREW NECK 1.98
COLLAR STYLE ...... 2.98 AND 3.98
The Palace BOY'S DEPT. ...... SIXTH FLOOR

FOR RAIN-READY SMARTNESS AND PROTECTION
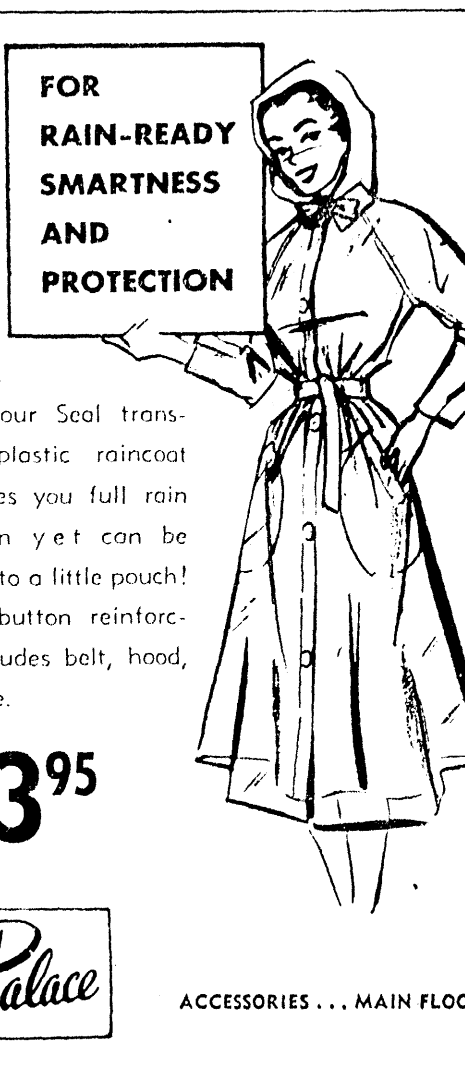
Choose our Seal transparent plastic raincoat that gives you full rain protection yet can be folded into a little pouch! Double button reinforcing. Includes belt, hood, and case.
3.95
The Palace ACCESSORIES . . . MAIN FLOOR

Special Selling!
COWBOY BOOTS
FOR BOYS and GIRLS
Friday and Saturday

terrific at just
5.40
REG. 6.95
They're sturdy, genuine leather with goodyear welts and rubber heels . . . so you know they'll keep that just-right fit . . . wear long. Multicolored underlays! All-black or brown. Sizes small 8½ to 3.
CHILDREN'S SHOES . . . MAIN FLOOR
The Palace

NEW NATIONAL FFA OFFICERS—National officers of the Future Farmers of America elected at closing session of FFA convention in Kansas City glance over voting results. The new officers, from left, are: Royce Lee Bodiford, Millsap, Tex., Southern region vice president; Leon C. Smith, Rome, N. Y., North Atlatic region vice president; Nathan A. Reese, seated, Mooreland, Okla., student secretary; Jerry D. Rulon, Arcadia, Ind., Central region vice president; Jerry W. Cullison, Phoenix, Ariz., Pacific region vice president; Howard Downing, Nicholasville, Ky., president. (AP Wirephoto)

COULD WE HAVE WON?

Johnson Says Solons Hunting Facts In Red's Leadership With Satellite

TYLER, Tex., Oct. 18 (UP) — Sen. Lyndon B. Johnson (D-Tex.) charged today that a "glaring gap" existed in this nation's development of rockets and guided missiles—developments that made the Soviet satellite possible.

Johnson, speaking at the Tyler Rose Festival luncheon, said Americans must admit "frankly and without evasion that the Soviets have beaten us at our own game—daring, scientific advances in the atomic age."

"We have got to get rid of the rose colored glasses," the Senate majority leader added.

Johnson Explains

As chairman of the Senate Armed Services Preparedness subcommittee, Johnson said the committee staff is now assembling the facts in an effort to determine:

"Could we have matched the Soviet achievement?"

"Would it have been worthwhile to match the Soviet achievement?"

"Does the Soviet satellite indicate that this country has slipped behind in the development of its defenses?"

"If so, what do we have to do to catch up?"

Alarms may be False

"There may be good and logical answers to all four questions," Johnson said. "We may discover that the alarms are false; that there is no great cause for concern."

"But we may also find that our whole defense structure needs a thorough overhaul from top to bottom," he said.

Johnson said there is "no clear cut evidence that we have 'slipped behind' in the defense of the United States. We have suffered a loss in prestige. It may mean a political setback. But we still possess crushing power."

No Issue

But Johnson said this is not the issue.

"The real meaning of the Soviet satellite is that we can no longer consider the Soviet Union to be a nation years behind us in scientific research and industrial ability," he said.

"We must assume that the Soviet Union can produce any bomb, any rocket, any weapon that we can produce. It is only a question of time and that may not be much of a question" he said.

"We have heard that this country was in no race to produce the satellite. That may be true because we have not come in under the wire yet," he said.

"But certainly," he added, "the armed services were engaged in a race with each other to control the guided missles. And we can not afford many more races like that."

Plane Reaches Safe Landing

WALLBURG, N. C., Oct. 18 — (UP) — A single-engined Army plane, forced down by fuel pressure trouble, made a safe emergency landing in a field near here Thursday night.

The Civil Aeronautics Administration at Greensboro said the plane, which was flying from Ozark, Ala., made a "real nice landing." There were no injuries and the plane was not damaged.

The CAA identified the pilot and co-pilot as Lt. Anthony Carroll of Butler, Pa., and Fred G. Harris of Camass, Idaho.

The plane was en route from Fort Rucker, Ala., to Fort Belvoir, Va.

4 Weeks Of Race Mixing Ends Quietly

LITTLE ROCK, Ark., Oct. 18 (AP)—The fourth week of integrated classes at Central High School ended quietly today with no sign of a break in the deadlock that keeps federal troops in this city.

Five Negro girls and two boys entered and left the building without incident. Terrance Roberts and Elizabeth Eckford, the two other Negro pupils, were reported home with influenza.

A mild ripple of excitement occurred this morning before the Negroes entered when an Arkansas National Guard officer ordered a white student to empty his pockets outside the building.

Out came several rubber bands and paper clips which the boy was suspected of shooting inside. The materials were confiscated.

Principal J. W. Matthews reported that "everything is running real smooth in the school."

An editorial in the semimonthly student newspaper said "The first six weeks have left their mark on many Central students." The ediorial said some scholastic standings had been damaged by ab sence. It urged students to devote full attention to their studies.

Paratroopers of the 101st Airborne Division and federalized Guardsmen are sharing the task of protecting the Negro students and maintaining order.

Half of the 1,100 paratroopers were ordered flown back to Ft. Campbell, Ky., this week. The Army simultaneously announced that 8,500 Guardsmen would be returned to Arkansas control while 1,800 would remain federalized, but no Guardsmen have been released yet.

Maj. Gen. Sherman T. Clinger, the adjutant general of Arkansas is to be retained on federal duty.

The paratroopers were sent here and the Guard federalized Sept. 24, the day after rioting erupted when the nine Negroes first entered Central High.

IN MONROE

MAIDCO Supports Capital Betterment

MAIDCO's executive committee yesterday unaimoulsy endorsed the proposed capital improvement program to bring the total of civic organizations now favoring the project to five.

President Howard Griffin of MAIDCO said the action was taken because "we recognize the value of community development as an essential adjunct of industrial development and the need for improvements to keep pace with the growth of the community."

MAIDC joined the Retail Merchants Division, the Chamber of Commerce, the board of directors of the Monroe Lions Club and the Literary Club in supporting the project.

Mayor W. L. (Jack) Howard has said that the City Council will consider calling a $9-million bond issue provided the project is met with public approval.

In other business at the MAIDCO meeting yesterday, executive vice-president Walter Koch reported on the status of five prospective industries.

He said two were developed on his recent visit to Philadelphia.

The executive committee also expressed approval from letters recently sent to heads of numerous major industries in New York.

Appointments have been confirmed with 40 of the nation's "leading corporations" in connection with the forthcoming New York visit to be made by Mayor Howard, Commissioner H. W. McSherry and Koch.

The committee also approved printing of an attractive new brochure which will outline the basic advantages of an industrial location the Monroe area.

The organization's 1958 advertising and promotion programs were approved also.

John Sherrouse, Jr. was appointed chairman of the nominating committee for the selection of the board of directors in other action yesterday.

10 Directors Nominated For C Of C Board

Ten prospects for the board of directors of the Monroe Chamber of Commerce were nominated yesterday, according to executive secretary Jim Williams.

Five of the 10 nominees will be selected by the chamber the second week in November, Williams said. Each will serve concurrently a three-year term starting in 1958.

Retiring

Retiring from the board are O. L. McCleary, J. W. Roberson, Ivy Faulk, Shelby Cage and L. J. Hulin.

Also coming up for election are the president, vice-president, treasurer and secretary - manager for the coming year.

Installation of officers will be held at the annual banquet scheduled for Wednesday, December 4 at the Frances Hotel.

Art Bries, called "America's Knight of Satire," of Hot Springs, Ark. will be guest speaker.

Butler Ouster Move Unknown To Miss. Demo

GULFPORT, Miss., Oct. 18 (AP)—Bidwell Adam, chairman of the state Democratic executive committee, said today he knew of no move to oust national chairman Paul Butler and withheld comment "until I get the facts."

In South Carolina, Neville Bennett, chairman of that state's executive committee, announced plans to convene all Democratic chairmen this month to seek Butler's resignation because he "is not interested in the views of the South."

Adam stid Butler was a personal friend of his "and I'm very fond of him. But I'm very, very disappoinged in his attitude toward the South. I refer to his approval of President Eisenhower's action" in sending federal troops on integration duty to Little Rock.

Adam said he wrote to Butler asking clarification of his stand and would make no comment until Butler answers.

The Gulfport attorney and former lieutenant governor said he has not been invited to Bennett's meeting but "if I am invited, and I hope I am, I'll go."

Trial Is Set In Forgery Case

OKLAHOMA CITY, Oct. 18 (UP)—Federal Judge Ross Rizley set trial in November for two persons who pleaded innocent today on charges of check forgery.

A third member of an alleged interstate ring pleaded guilty to the charges.

John Will Buster, 27, Childress, Tex., and Mary Velma Boyd, 32, pleaded innocent to charges they transported a check protector from Oklahoma City to Albuquerque, N. M., and conspiracy to violate federal check laws.

Patricia Ann Cates, sister to Mrs. Boyd, pleaded guilty to one count of conspiracy to violate federal check laws.

Patricia Cates will be sentenced at a later date.

Judge To Rule On ICT Motion

DALLAS, Oct. 18 (UP) — District Judge J. Frank Wilson said today he would rule on a motion to quash a subpena issue calling for ICT Corp. records after the trial of BenJack Cage opens Monday.

An attorney for J. H. Mairs, head of ICT Corp. which now has offices in Fort Worth, filed the motion to quash the subpena issued by Cage's attorney asking that all records of transactions between ICT Corp. and various Cage enterprises be brought into court Monday.

Cage is being tried on charges of embezzling $10^,000 from the collapsed ICT Insurance Co., once connected with ICT Corp.

Mairs' attorney, backed up by Assistant District Attorney Bill Alexander, contended that it would be like moving the ICT Corp. to Dallas if the records were subpenaed. They said it would take two trucks to haul the records to Dallas.

However, Ivan Irwin, one of Cage's lawyers, offered a different opinion. Irwin said records specified in the subpena "could be transported by my grandchild."

Judge Wilson said he would rule on whether the records were admissible evidence after they were presented to his court when the trial opens.

Lake Providence 4-H Activities, Officers Listed

LAKE PROVIDENCE (Special) — A total of 72 members are enrolled in the Lake Providence Junior 4-H Club, according to figures released by J. R. Jeter, assistant County Agent.

The Ocober meeting, held at the Lake Providence school, was the occasion for the annual election of officers, resulting in the selection of the following to serve during the 1957-58 school year:

Prsident, Daphne Deal; vice - president, Jimmy Whatley, secretary - treasurer, Jimmy Gilfoil; reporter, Marsha Mitchell; executive members, Ann Erwin and Kathryn Neal.

Membership cards were filled out during this meeting also, with members indicating what projects they would like to take during the coming year.

First Armored Division Slated For Reactivation

WASHINGTON, Oct. 18 (UP)—The Army said today it will inactivate the First Armored Division at Fort Polk, La., and cut manpower at most Army centers for economy reasons.

However, the announcement said the Army will not close any major posts. The First Armored at Fort Polk will be partially replaced by activation of an armored combat command and a training center.

Decreases at major posts will be made by next June 30, including the following:

Fort Hood, Tex., 2,000; Fort Riley, Kan., 1,000; Fort Sill, Okla. 1,500; Fort Chaffee, Ark., 8; and Fort Polk, La. 2,500.

Kasper Awaits Transfer Into Federal Prison

WASHINGTON, Oct. 18 (AP)—Segregationist John Kasper waited in the District of Columbia jail tonight for the Federal Bureau of Prisons to decide where he is to serve a one-year sentence for criminal contempt of court.

Kasper's Washington attorney J. Benjamin Simmons, said Kasper's arrest here last night on orders of U.S. District Judge Robert L. Taylor "shows eagernes to put him behind bars."

While conceding federal authorities were "within their rights," Simmons described Kasper's arrest as "unusual." It is not uncommon, he said, for a person to be allowed to remain free on bond until all legal moves are exhausted before the Supreme Court.

The high court Monday refused to review Kasper's contempt conviction, but Simmons has filed a motion asking for reconsideration.

Kasper was convicted by Judge Taylor in September, 1956 of violating an injunction against interference with racial integration at the Clinton, Tenn., high school. The judge allowed him to remain free on $10,000 bond pending appeal.

Judge Taylor ordered Kasper's arrest after being formally notified that the Supreme Court had refused to review the conviction. A second criminal contempt action against Kasper is pending before Taylor.

Kasper had been scheduled to go on trial in Nashville, Tenn., Nov. 18 on charges of inciting to riot during the start of integration there. Criminal Court officials said they would ask federal authorities to hold Kasper at completion of his one-year federal term so that he can be tried on the state charge. The state charge carries a maximum penalty of 11 months and 29 days.

Hundreds See Sputnik Cross Skies In Texas

By UNITED PRESS

Hundreds of moonwatchers saw—or thought they saw—the Russian Sputnik satellite Friday as it flashed across the predawn Texas sky.

Official observers said most of the sightings apparently were of the Sputnik's fellow-traveler, or launching rocket. The object was sighted over Houston, Dallas, San Antonio and Edinburg in the lower Rio Grande Valley.

Some 40 members of the Rio Grande Valley Astronomical Association sighted what they first thought was the Sputnik at 5:23 a.m. However, members of the group later determined what they actually saw was the launching rocket and not Sputnik itself.

Thousands of persons reportedly saw the launching rocket when it passed over Houston. Bob Stephenson, an announcer for radio station KXYZ in Houston, broadcast a description for early-morning listeners.

In Dallas, several staff members of KRLD radio and television sighted the object at about 5:20 a. m. J. Hogan said the object looked like a "wavering motion" as it moved from the north to the south over Dallas.

Capt. Henry C. Walburn of Fort Worth, an American Airlines DC-6 pilot, reported spotting the rocket unit while flying non-stop from Dallas to Los Angeles.

Wilburn reported seeing the object while he was flying over Lordsburg, N. M., at 14,000 at 5:22 a. m., and again at 6:58 a.m. while over Desert Center, Calif.

Do You Suffer From
TOE ITCH or ATHLETE'S FOOT?
USE A-F25
60c & $1.00
Removes Corns & Callouses
GUARANTEED
Or Your Money Refunded
NEW SOUTH DRUG STORE

Basket weave Metal and Lucite hand bags by DORSET REX
Save $5!

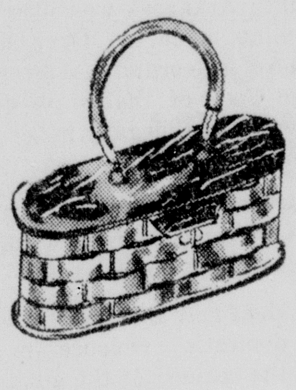

REG. 10.95 5.95 Plus Tax

Quality maker! Quality silk linings! all in a beautiful selection of colors: silver with black, silver with grey, gold with black, or gold with shell. A wonderful buy! Discontinued styles.

HANDBAGS . . . MAIN FLOOR — The Palace

Special Purchase!
Pure Silk Scarfs $1

- Regular 1.95!
- 36 inches square!
- Water repellent!

Made by famous Ben Goodman in a beautiful assortment of floral prints. Full 36" square, Water repellent!

ACCESSORIES . . . MAIN FLOOR — The Palace

FOR RAIN-READY SMARTNESS AND PROTECTION

Choose our Seal transparent plastic raincoat that gives you full rain protection yet can be folded into a little pouch! Double button reinforcing. Includes belt, hood, and case.

3.95

The Palace — ACCESSORIES . . . MAIN FLOOR

Just Arrived!
MANHATTAN 100% COTTON
Wash 'N Wear dress shirts

- 100% fine combed cotton
- Short point medium spread collar with permanent stays
- White, blue, tan or gray
- Oxford button-down (white only)
- Convertible cuffs use buttons or links
- FREE plastic hanger for drip-drying

5.95 Each
BOX OF 3 .... 17.85 MAIN FLOOR

The Palace Men's Shop

Now's the time for
Boys long sleeve knit shirts

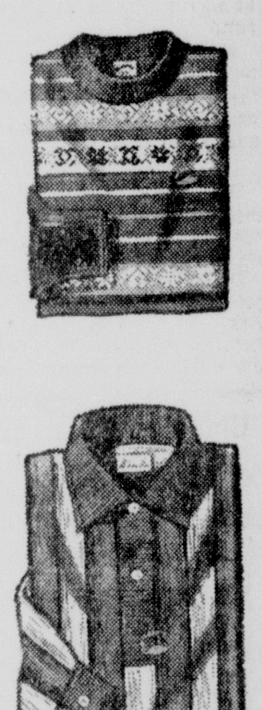

Old standby with a new feature! . . . Mellowflex interlining in collars for permanent shape retention. Machine washable. 8 to 16.

CREW NECK 1.98
COLLAR STYLE 2.98 AND 3.98

The Palace — BOY'S DEPT. . . . . . SIXTH FLOOR

Special Selling!
COWBOY BOOTS
FOR BOYS and GIRLS
Friday and Saturday

terrific at just 5.40
REG. 6.95

They're sturdy, genuine leather with goodyear welts and rubber heels . . . so you know they'll keep that just-right fit . . . wear long. Multicolored underlays! All-black or brown. Sizes small 8½ to 3.

CHILDREN'S SHOES . . . MAIN FLOOR — The Palace

Editorials

Eisenhower Trapped Twice

Twice within recent months President Eisenhower has been doublecrossed or trapped into untenable positions by Attorney General Herbert Brownell, Jr. Eisenhower is now well aware of this fact.

Under the title "Washington Whispers" in U. S. News & World Report comes a hint that Brownell will resign from the attorney general's office before January 1. It goes on to say that the cabinet member, driving force in the effort to mongrelize the white and Negro races in the south, will return to private law practice.

The report suggests that Brownell will make this move in order to avoid the necessity of spending most of 1958 answering questions that congressional committees are certain to ask him about the legality of using troops in the Little Rock High school.

In connection with the reported intention of Brownell to resign, the Memphis Commercial Appeal aptly says:

"There will be no moaning of the bar when Mr. Brownell puts out."

The suggestion that Brownell will resign merely because he wants to avoid questions by congressmen is one way of being kind to the attorney general who has been tossing bad advice to the president as freely as a Kansas farmer tosses wheat-straw.

A much more probable reason for Brownell's reported intention to resign is that President Eisenhower at last is thoroughly sick of the mess into which Brownell has twice projected him and that he is ready to give Brownell the royal boot in the place it will be most effective.

Eisenhower once admitted Brownell had crossed him up on the civil rights bill. The president has not yet admitted he sent troops into Little Rock on the basis of a law that had been repealed, because Brownell told him about the law, but failed to tell him about the repeal. He has not admitted these things but he knows them to be true. He also knows they projected him into the biggest mistake of his presidential career and made him cause irreparable harm to the Republican party.

If the president doesn't fire Brownell, it can well be said that he has lost whatever spirit and sagacity he displayed as a general.

For some time, leading attorneys of the nation have known that the sending of troops into Arkansas was illegal. In a formal ruling made to Governor Marvin Griffin of Georgia, Attorney General Eugene Cook of that state declared Eisenhower acted illegally in sending in the troops.

He cited sections of the Constitution, the U.S. Code and Supreme Court decisions to make these points:

1. The President may take protective action against domestic violence in a state only upon the request of the governor or Legislature. No such request was made in Arkansas.

2. The only act of Congress providing for federalizing the National Guard requires that the order shall be issued through the governor. No such order was issued by Gov. Orval Faubus of Arkansas.

3. There is no authority for the President to use federal troops to enforce "the law of the case." The civil rights bill of the last Congress, which Eisenhower signed, took away any authority he may have previously had to use the army or militia to enforce orders of a federal court.

4. The President has used both the regular Army and the National Guard as a "posse comitatus" (group of citizens) in Little Rock, which is forbidden by the U. S. Code.

Bayou DeSiard Fish

Monroe sportsmen and others interested in making this area a mecca for fishing enthusiasts are engaged in a project to restore Bayou DeSiard to its former status as an outstanding fishing ground. This can be done by ridding the stream of undesirable fish.

Chemical samples taken by the Louisiana Wildlife and Fisheries Commission indicate that the fish population in Bayou DeSiard is badly out of balance. Four one-acre samples taken between August 20 and September 26, 1957, showed that 71.2 per cent of the fish population is composed of the useless shad. This means that almost three-fourths of the fish in the bayou not only are valueless but are putting an extremely serious limit on the desirable fish. Percentages of other fish were shown to be: available sport fish, 9.2; largemouth bass, 3.6; crappie, 1; sunfish, 12.6, and commercial fish, 11.6.

Only by removing the undesirable fish can Bayou DeSiard be reconverted into an excellent fishing stream. It has been found that, among the fish in the bayou here, the shad is the most seriously affected by rotenone, a chemical preparation affecting the water in such a way as to cause suffocation among the fish. First of the fish to suffocate are the shad, which means that they can be eliminated without much destruction of the other fish.

When rotenone is placed in the water the fish begin rising to the top because of difficulty in breathing. The fish most seriously affected die, while the others quickly recover as the effects of the rotenone wear off.

Health officials have stated that no ill effects will result as far as the water is concerned, provided the dead fish are removed from the top of the water. This removal is a part of the contemplated extermination program. It is estimated that 125 to 150 tons of shad will be removed, leaving the water free for valuable fish.

Bayou DeSiard is about 30 miles long and contains more than 1,200 acres of water. Because of its extremely winding course, its entire length is close to Monroe. This affords wonderful fishing opportunities as long as the harmful fish are kept out of its waters.

Officials of the Wildlife Unit deserve public support in their campaign to raise $3,000 to pay the cost of the shad elimination program. The officials are calling for public contributions. We predict they will meet with an enthusiastic response.

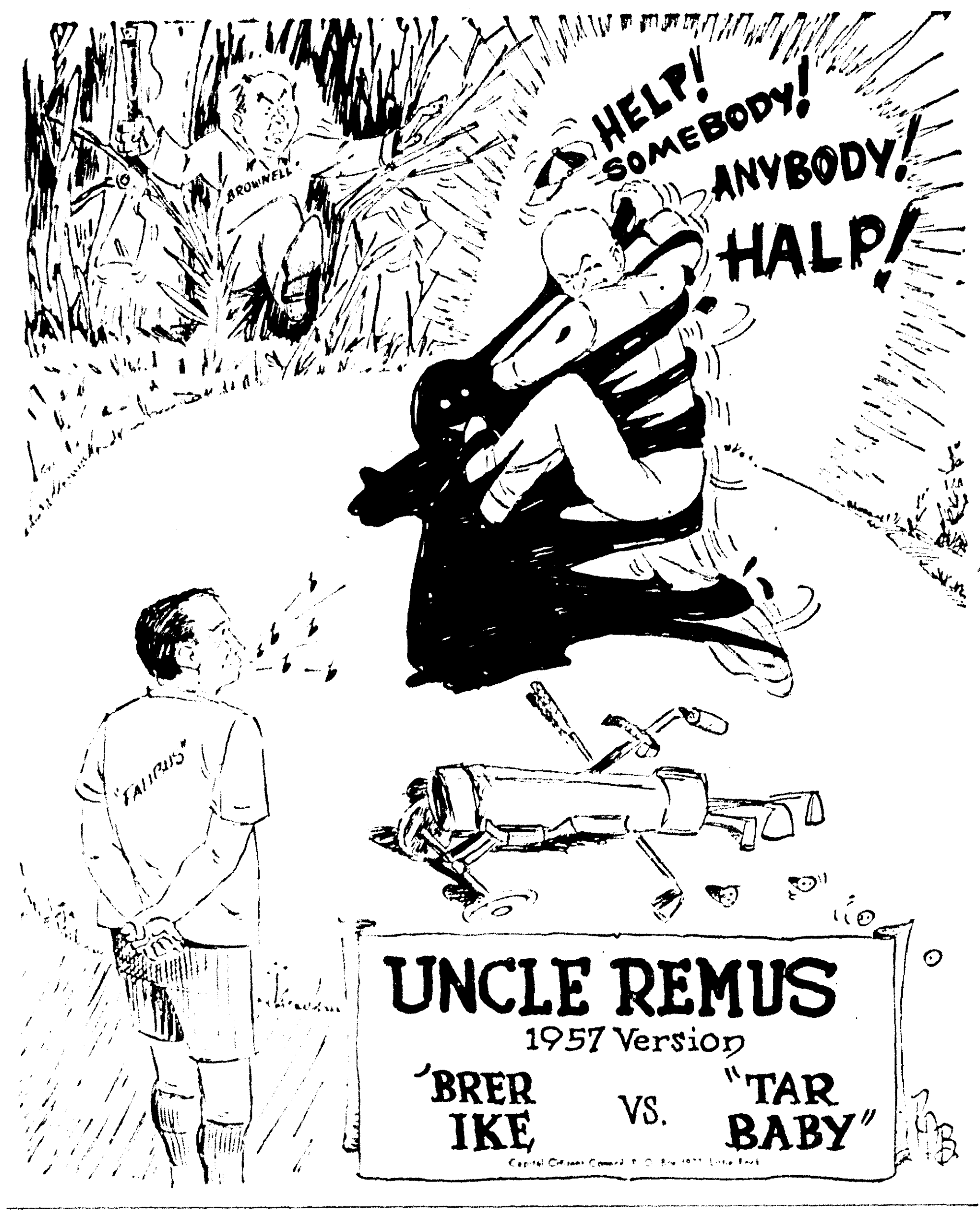

GEORGE SOKOLSKY'S DAYS

New York Politicians To Get Lush Expenses

Every state has its problems and its peculiarities. The state of New York is required by its constitution to ask its voters every 20 years whether they wish to hold a constitutional convention. If the voters so decide, there is an expensive jamboree in the course of which a host of politicians get $7,500 each for a short period of backscratching plus expenses, some of which is untaxed, and all of which is grist to the mill for those who cannot earn their money in any better way.

Already Nelson Rockefeller, who is busying himself with New York affairs, conducted public hearings dealing with this subject, hearings which produced 633 pages of statements.

Little of this material would indicate that a new constitution needs to replace the old one which while not a noble document is not likely to be worse than will be produced by another convention. After all, the Constitution of the United States has lasted 170 years and the original seems to stand up, although the Supreme Court goes out of its way to change it legislatively.

Just to show how queer these things can be, in 1858, the Legislature of New York state submitted to the voters the question of abolishing the executive and legislative departments of government and vesting such powers in the president, vice president and directors of the New York Central Railroad Company. Now here is the astounding fact: The question was defeated by the narrow margin of 6,360 votes, which just goes to show that voters sometimes will vote for anything.

Actually, there is no real need for such a convention in the near future and surely a constitution ought to last for more than 20 years. One reason that some want this convention, apart from the $7,500 plus it will bring each delegate, is to pass a reapportionment, which is not particularly necessary because there has been no enormous shift in population. Admittedly, the Democrats would benefit by gerrymandering, but they have been winning elections anyhow.

Also, there is a desire on the part of some of those who are influential in New York City affairs to extend the size of the city, taking in more territory. Unfortunately, New York City is so large now that it can hardly be managed. It is inadequately policed as its police commissioner, Stephen P. Kennedy, has often stated; its streets are filthy; it is loaded down with welfare activities beyond its capacity to handle them.

What advantage it will be for those who escaped from New York to be returned captive to the city by constitutional provisions, it is hard to know, but for a politician anything is worth a try. Thus far there has been no movement in Nassau or Westchester counties to attach all or any part of them to New York City.

Of course, the present state constitution is too long. It has grown from 6,600 words in 1777 to about 50,000 words today, obviously, there is no telling how much longer and how much more confused it will become after another convention at which all the do-gooders will have to make speeches and all who seek publicity will come up with unbelievable novelties in the hope of attracting attention to themselves.

Most New Yorkers are too busy with their own affairs to fuss about such matters and they generally let the politicians or the virtuous reformers have their way. Nevertheless, this is an expensive enterprise, costing about $4 million and it surely can be postponed, if there is any reason for it at all, until expenses and taxes have come down. It does not take much trying to figure how to spend more public money.

SYLVIA PORTER

Attack Made On Byrd's Stand On Debt Ceiling

To Senator Harry F. Byrd, the Virginia lawmaker and powerful leader of the economy forces in Congress today:

The following report may pain you, Sir, but some one ought to fill you in on a couple of financial facts of life in October, 1957.

For because of your adamant refusal to permit even a minor and temporary increase in the $275 billion ceiling on our national debt, you, more than any other Senator, will be responsible for socking America's taxpayers with an utterly unnecessary multi - million dollar bill next week.

Because of your insistence that the debt limit shall not be pierced even for a couple of months, you are forcing the U. S. Treasury to go in for "gimmick" financing and to adopt devious measures which are beneath the dignity of the Treasury of this nation.

Because of your attitude, the Treasury is being pushed into a squeeze that is not only embarrassing but also potentially dangerous.

Of course, we all know you're sincere when you say that "the only way to prevent still further increases (in Federal spending) is to prevent an increase in the debt."

And in unsophisticated circles, your pledge to "stand like a stone wall" against any effort to raise the Federal debt ceiling is probably greeted with cheers.

But if you were to go into the canyons of Wall Street today, Sir, you'd find that many of the nation's top investment bankers are giving you a special cheer — the one that comes from the Bronx. And here's why.

In the last six months of every calendar year, tax collections are small, spending picks up and the Treasury runs in the red. So it has become normal procedure for the Treasury to borrow billions in the second half and then to pay back the billions in the first half of the following year when the big tax collections roll in.

To meet this technical situation, in 1954, in 1955 and again in 1956, the Treasury asked and received from Congress permission to exceed the debt limit for a few months. Each year, it promised to get back under the $275 billion ceiling by June 30 and each year, it did so.

During the 1957 session, though, the economy uproar was so loud and you, Senator Byrd, made your stand so clear that the Treasury just didn't dare repeat the request. It was afraid to.

But the Treasury doesn't control the spending of the Government! The Treasury simply pays the bills presented to it by other departments.

And today, the Treasury is within $900 million of the debt ceiling. That isn't any leeway at all and the bills are piling up.

So what is the Treasury doing? It is resorting to gimmicks to get the cash it must have "outside" of the debt limit.

For instance, it is "requesting" some leading Federal agencies to go into the market and borrow under their own names. The agencies aren't subject to the debt limit; they can borrow bit amounts in the market, turn over the cash to the Treasury and not a cent shows up in the regular debt. But since the securities of these agencies are not direct obligations of the U. S. Treasury, they carry bigger interest coupons than issues of the Treasury itself.

This coming Monday, the Federal National Mortgage Assn. — the familiar "Fanny Mae" — is selling $750 million of new securi- to give to the Treasury.

Fanny Mae is going to have to pay at least 1 per cent more interest on these securities than the Treasury would have had to pay if it could have borrowed under its own name.

CONGRESSIONAL QUARTERLY

Knowland's Backing Spurring Campaigns For Right To Work

WASHINGTON, Oct. 18 (CQ) — Sen. William F. Knowland's (R., Calif.) decision to stake his political life on the right-to-work issue has given a shot in the arm to backers of such legislation all across the country.

Knowland has chosen right-to-work as the keystone of his unofficial campaign to win the 1958 Republican gubernatorial nomination from incumbent Gov. Goodwin J. Knight (R.) Knight opposes such laws.

Leaders of the National Right to Work Committee are jubilant at his decision. Knowland is the most powerful national political leader to join their cause in recent years. And booming California is by far the most important battleground yet chosen in their 10-year-old campaign.

The right-to-work controversy arose with passage of the Taft-Hartley Act in 1947. That law banned the closed shop, under which employers may hire only union members. It also gave states the power to outlaw the union shop, which permits employers to hire non-union workers but requires them to join the union within a short time.

Eighteen states have passed right-to-work laws banning the union shop. In these states, the only legal union agreements are those for open shops — where the employer may hire anyone he wishes and each worker has a free choice about joining or not joining the union.

Knowland and the right-to-work advocates claim such laws protect "the fundamental right of every American to secure gainful employment . . . without the necessity of being a member of a union, if he doesn't want to join one."

Labor leaders, who bitterly oppose the right-to-work laws, say they are designed not to protect individual freedom but to impede union organizing efforts. Knight argues that such laws deny labor the security of union shop contracts and thereby actually injure chances for peaceful labor-management relations.

California has no right-to-work law. The last time one was put before the voters — in 1944 — it lost by about 400,000 votes. Under these circumstances, Knowland's statement he would sign a right to-work law seems foolhardy to some political observers, but it is profoundly cheering to supporters of such legislation.

W. T. Harrison, executive secretary of the National Right to Work Committee, says, "Knowland's stand is bound to be a help to us. It tops off what has been a good year for this effort."

The past nine months have seen passage of a right-to-work law by the Indiana legislature, making that state the 18th in the country, and the most industrialized, with such legislation.

In addition, the Kansas legislature has voted to conduct a right-to-work referendum in 1958, and steps have been taken to put such a proposition on the 1958 ballot in Idaho.

The major 1958 test of right-to-work sentiment will be the California Republican primary. Some observers in the state, attempting to fathom Knowland's motive for seizing on the right to-work issue, believe he may have spotted a trend in public opinion. In the past year, three counties and the City of Palm Springs have passed local right-to-work ordinances. The courts have ruled two of them unconstitutional and narrowly restricted the application of a third, but the mere fact of their passage may be significant.

A more common theory is that Knowland needed just such an issue to rally conservative support to offset Knight's labor backing. Knight won the endorsement of the 1.4 million-man California Federation of Labor in 1954, after he pledged to veto any right-to-work bill.

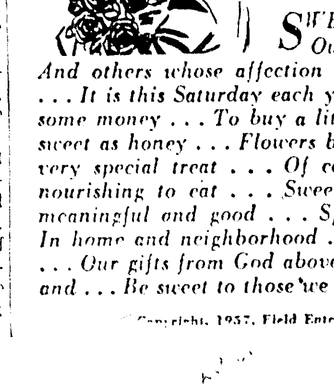

PORTRAITS

By James J. Metcalfe

Let's Be Sweet

SWEETEST Day reminds us of . . . Our sweethearts and our wives . . . And others whose affection is . . . Important to our lives . . . It is this Saturday each year . . . When we should spend some money . . . To buy a little present for . . . Someone as sweet as honey . . . Flowers bright and fragrant or . . . That very special treat . . . Of candy so delicious and . . . So nourishing to eat . . . Sweetest Day in every way . . . Is meaningful and good . . . Spreading love and charity . . . In home and neighborhood . . . So let us all be grateful for . . . Our gifts from God above . . . And let us now remember and . . . Be sweet to those we love.

Copyright, 1957, Field Enterprises, Inc. All rights reserved.

HOLMES ALEXANDER

New Jersey Politicians Want No Outsider Help

NEWARK, New Jersey — Questions bigger than the New Jersey gubernatorial battle between Governor Robert Meyner and Republican candidate Malcolm Forbes are being thrashed out in this State. Answers to the following nation-wide political queries will probably be forthcoming after the election on November 5th.

Do States resent political intervention from the Federal scene?

The New Jersey Democrats are saying yes. The long-legged good-natured Governor, who campaigned last year for Adlai Stevenson and married Stevenson's cousin, has invited national Democrats to stay out. One important absentee-by-request is Senator Jack Kennedy (D., Mass.) whose Irish name and charm might be worth much in Hudson County. But a Meyner spokesman says it was decided that out-of-State speakers could be regarded as weakness. He did not say, although it's probably true, that Meyner has already been hurt a little by the endorsement of Americans For Democratic Action, a leftist group with many national figures from the Labor and liberal movement.

But Jersey Republicans take an opposite although cautious view about speech-making outsiders. Vice President Nixon is scheduled to speak and campaign for Forbes during the third week of October. Two Jerseyites high up in the Administration, Labor Secretary James ,. Mitchell and White House appointment secretary Bernard Shanley, have been making personal appearances for Forbes. Commerce Secretary Sinclair Weeks, who comes from Massachusetts, has been turning up at fund-raising meetings.

At this writing the big question is — Will President Eisenhower follow up his warm endorsement of Forbes by a visit to New Jersey? In all frankness, the Republican managers are hesitant about this. Since the Wisconsin Senate election in August, which the GOP lost badly, the White House coattails are of dubious value. In fact, there is no evidence in recent years that presidential popularity can be passed down. For Forbes to seek it would indicate that he desperately needs it.

Is Little Rock a symbol of anything outside the South?

Republicans claim two reasons for believing that it is. They hold that the sending of Federal troops to Arkansas showed Mr. Eisenhower as a man of action who can "do something" in an emergency. Republicans claim with much more glee and conviction that the Little Rock episode gave the Democratic party a mortal wound by reopening its North - South division. Forbes has wholeheartedly endorsed the President's move. Meyner has also agreed with the President's action, but he has conspicuously avoided mentioning the existence of his fellow - Democrat, Governor Orval Faubus of Arkansas.

Both parties in New Jersey are watching to see the effects of Little Rock on the 33 Negro Districts with their 250,000 eligible voters in Atlantic and Sussex counties. The Jersey Negroes since 1928, except in the special case of 1949 when they supported GOP Governor Alfred Driscoll and his "equal rights" program, have been Democratic in a large way. The Jersey election will clearly show whether the Republican enforcement of Southern integration has been a political success in the North. Present opinion is divided strictly on party lines.

Can a chief executive stay above the political battle?

Curiously, in New Jersey the parties on this question are the opposite of what they are in Washington. President Eisenhower, with his Democratic Congress since 1954, has been a supra-partisan leader. Governor Meyner, with his Republican legislature, has created a striking repetition of the Eisenhower position.

Republicans in New Jersey are now trying vigorously to pull Meyner off his lofty and advantageous perch. The State Law Enforcement Council has just reported the failure of the Meyner Administration to prosecute a $2,000,000 alleged case of insurance fraud. Republicans are saying that Meyner admits knowing of the instance and that he must take full responsibility. In Hudson County there has been a rapprochement between the Governor and the one-time Democratic machine of Boss Hague, now under John Kenny. Republicans see this as a return of "bossism." They declare that Meyner cannot escape the credit or the blame, whichever the voters decide to call it.

But Meyner, like President Eisenhower, is not easily dislodged from this favored position. The Governor knows that with his party in a minority in this State, he cannot hope for reelection except by Republican votes. He has been on the banquet circuit for almost four years, has exerted his considerable personality on all citizens without regard to party and has avoided attacking the opposite party, except in other States. His political enemies say that Meyner who is only 49, has given a deadly imitation of Ike's high-level paternalism.

Malcolm Forbes, who is only 38, has tried to raise another question and to use it against Meyner. "Do the American people believe their government costs too much? The affirmative answer is inescapable here. Both the Democratic Governor in New Jersey and the Republican President in Washington have increased their budgets and have been charged with the tax-spend-elect philosophy. But whether the remedy lies in merely switching from one major party to another is something else. In New Jersey there are no less than five "third" parties. None will win, but their prolixity may tell something about politics-to-be.

DR. CRANE SAYS

Dogs Make Excellent Pets And Good Burglar Alarms

Dogs make excellent pets and also serve as good burglar alarms. Sometimes they trick their masters, as Sandy's case shows. She often feigns sleepiness to deceive Mrs. Crane. An only child should have a pet to cuddle and care for. And he is more relaxed at bedtime if you let his dog stay in the room with him.

Case W-324: Sandy, aged 11, is our fox terrier dog.

She was given to Danny when he was in the 5th grade, for his teacher had no place to keep the puppy.

So she bequeathed him to Danny. And Sandy has been a family pet ever since. She is also quite "foxy."

For example, Mrs. Crane forbids her to sleep on the upholstered chairs. But Sandy relishes taking a nap there.

When Mrs. Crane was upstairs recently, I happened to be out in the kitchen.

I saw Sandy hop up into my big easy chair and go to sleep. A few minutes later, Mrs. Crane started down the stairs.

Sandy recognized her footstep at once and leaped out of the chair. But she didn't stop there.

Dogs Are Clever

No, she hastened out into the dining room. In the far corner we keep a cardboard box for Sandy's bed.

So she went over toward her box, but didn't actually climb into it. When Mrs. Crane reached the dining room door, Sandy walked over from her box and then stretched sleepily, as if she had just awakened in her box.

Several other times I have caught Sandy as she tried to pull this same deception.

For example, if Mrs. Crane and I are both outdoors and then come in, Sandy will also saunter from her box and stretch with both her front feet and then her hind legs, as dogs usually do.

But when we lay our hand on the seat of one of the upholstered chairs, we find the warm spot which tells us that she has been taking a snooze on that forbidden cushion.

FOXY MRS. CRANE

But my wife has developed a ruse that now keeps Sandy off the chairs. For Sandy once got her nose nipped by a mouse trap while we were at the farm.

So Mrs. Crane keeps a supply of clean, new mousetraps in our living room. When we leave, she lays a trap on each of the chairs and the davenport.

These traps don't need to be set, for Sandy is afraid of them and never comes within several feet of where they lie.

If, however, we happen to forget, then she quickly takes advantage and upon our return, we find the telltale warm spot on the chair, which proves she has been using it for her bed.

Sandy also shows another evidence of cleverness, for our bench legged Beagle, named Botch, likes to be outdoors much more than Sandy does.

In order to get the dogs to come in quickly from the back yard, we have often rewarded them with a dog biscuit apiece.

Now Sandy, who is indoors will bark loudly when she knows Botch is ready to come inside. Then as we go to the back door, Sandy trots along, for she expects to get her biscuit when we also reward Botch.

Among the virtues of having a pet dog is the fact it makes a good burglar alarm. Dogs have the faculty of spotting the footsteps of friends vs. strangers.

But recent animal research now shows that the pig is one of the smartest quadrupeds we have, much to the surprise of many folks.

Our failure to recognize the high I.Q. of the porker is probably due to the fact we butcher him before he is fully grown. But don't sell him short as regards brain power.

Monroe Morning World

(Founded October 20, 1929)
BY ROBERT EWING

John D. Ewing, Publisher 1929-1938
Wilson Ewing, Publisher 1938-1952

Entered as second class matter at the Monroe post office December 10, 1929, under the act of March 8, 1879. Published every morning by the News-Star—World Publishing Corporation, North 4th and Olive street. Telephone No. FA 2-5161.

Robert Ewing, Jr., Chairman of the Board
William H. Bronson, President
Richard Hale, General Manager
Edmund G. Brown, Ass't Gen. Mgr.
Jack Gates, Executive Editor
Frank Noonan, Managing Editor

Member Of The Associated Press
The Associated Press is exclusively entitled to the use for reproduction of all news dispatches credited to it or not otherwise credited and also the local news herein.

The Branham Company national advertising representatives Offices in New York, Chicago, Atlanta, Detroit, St. Louis, Memphis, Dallas, San Francisco, Los Angeles, Charlotte

The Monroe Morning World is an independent newspaper. It prints the news impartially. It supports what it believes to be right. It opposes what it believes to be wrong without regard to party politics.

Editorials

Eisenhower Trapped Twice

Twice within recent months President Eisenhower has been doublecrossed or trapped into untenable positions by Attorney General Herbert Brownell, Jr. Eisenhower is now well aware of this fact.

Under the title "Washington Whispers" in U. S. News & World Report comes a hint that Brownell will resign from the attorney general's office before January 1. It goes on to say that the cabinet member, driving force in the effort to mongrelize the white and Negro races in the south, will return to private law practice.

The report suggests that Brownell will make this move in order to avoid the necessity of spending most of 1958 answering questions that congressional committees are certain to ask him about the legality of using troops in the Little Rock High school.

In connection with the reported intention of Brownell to resign, the Memphis Commercial Appeal aptly says:

"There will be no moaning of the bar when Mr. Brownell puts out."

The suggestion that Brownell will resign merely because he wants to avoid questions by congressmen is one way of being kind to the attorney general who has been tossing bad advice to the president as freely as a Kansas farmer tosses wheat-straw.

A much more probable reason for Brownell's reported intention to resign is that President Eisenhower at last is thoroughly sick of the mess into which Brownell has twice projected him and that he is ready to give Brownell the royal boot in the place it will be most effective.

Eisenhower once admitted Brownell had crossed him up on the civil rights bill. The president has not yet admitted he sent troops into Little Rock on the basis of a law that had been repealed, because Brownell told him about the law, but failed to tell him about the repeal. He has not admitted these things but he knows them to be true. He also knows they projected him into the biggest mistake of his presidential career and made him cause irreparable harm to the Republican party.

If the president doesn't fire Brownell, it can well be said that he has lost whatever spirit and sagacity he displayed as a general.

For some time, leading attorneys of the nation have known that the sending of troops into Arkansas was illegal. In a formal ruling made to Governor Marvin Griffin of Georgia, Attorney General Eugene Cook of that state declared Eisenhower acted illegally in sending in the troops.

He cited sections of the Constitution, the U.S. Code and Supreme Court decisions to make these points:

1. The President may take protective action against domestic violence in a state only upon the request of the governor or Legislature. No such request was made in Arkansas.

2. The only act of Congress providing for federalizing the National Guard requires that the order shall be issued through the governor. No such order was issued by Gov. Orval Faubus of Arkansas.

3. There is no authority for the President to use federal troops to enforce "the law of the case." The civil rights bill of the last Congress, which Eisenhower signed, took away any authority he may have previously had to use the army or militia to enforce orders of a federal court.

4. The President has used both the regular Army and the National Guard as a "posse comitatus" (group of citizens) in Little Rock, which is forbidden by the U. S. Code.

Bayou DeSiard Fish

Monroe sportsmen and others interested in making this area a mecca for fishing enthusiasts are engaged in a project to restore Bayou DeSiard to its former status as an outstanding fishing ground. This can be done by ridding the stream of undesirable fish.

Chemical samples taken by the Louisiana Wildlife and Fisheries Commission indicate that the fish population in Bayou DeSiard is badly out of balance. Four one-acre samples taken between August 20 and September 26, 1957, showed that 71.2 per cent of the fish population is composed of the useless shad. This means that almost three-fourths of the fish in the bayou not only are valueless but are putting an extremely serious limit on the desirable fish. Percentages of other fish were shown to be: available sport fish, 9.2; largemouth bass, 3.6; crappie, 1; sunfish, 12.6, and commercial fish, 11.6.

Only by removing the undesirable fish can Bayou DeSiard be reconverted into an excellent fishing stream. It has been found that, among the fish in the bayou here, the shad is the most seriously affected by rotenone, a chemical preparation affecting the water in such a way as to cause suffocation among the fish. First of the fish to suffocate are the shad, which means that they can be eliminated without much destruction of the other fish.

When rotenone is placed in the water the fish begin rising to the top because of difficulty in breathing. The fish most seriously affected die, while the others quickly recover as the effects of the rotenone wear off.

Health officials have stated that no ill effects will result as far as the water is concerned, provided the dead fish are removed from the top of the water. This removal is a part of the contemplated extermination program. It is estimated that 125 to 150 tons of shad will be removed, leaving the water free for valuable fish.

Bayou DeSiard is about 30 miles long and contains more than 1,200 acres of water. Because of its extremely winding course, its entire length is close to Monroe. This affords wonderful fishing opportunities as long as the harmful fish are kept out of its waters.

Officials of the Wildlife Unit deserve public support in their campaign to raise $3,000 to pay the cost of the shad elimination program. The officials are calling for public contributions. We predict they will meet with an enthusiastic response.

CONGRESSIONAL QUARTERLY

Knowland's Backing Spurring Campaigns For Right To Work

WASHINGTON, Oct. 18 (CQ)—Sen. William F. Knowland's (R., Calif.) decision to stake his political life on the right-to-work issue has given a shot in the arm to backers of such legislation all across the country.

Knowland has chosen right-to-work as the keystone of his unofficial campaign to win the 1958 Republican gubernatorial nomination from incumbent Gov. Goodwin J. Knight (R.) Knight opposes such laws.

Leaders of the National Right to Work Committee are jubilant at his decision. Knowland is the most powerful national political leader to join their cause in recent years. And booming California is by far the most important battleground yet chosen in their 10-year-old campaign.

The right-to-work controversy arose with passage of the Taft-Hartley Act in 1947. That law banned the closed shop, under which employers may hire only union members. It also gave states the power to outlaw the union shop, which permits employers to hire non-union workers but requires them to join the union within a short time.

Eighteen states have passed right-to-work laws banning the union shop. In these states, the only legal union agreements are those for open shops — where the employer may hire anyone he wishes and each worker has a free choice about joining or not joining the union.

Knowland and the right-to-work advocates claim such laws protect "the fundamental right of every American to secure gainful employment . . . without the necessity of being a member of a union, if he doesn't want to join one."

Labor leaders, who bitterly oppose the right-to-work laws, say they are designed not to protect individual freedom but to impede union organizing efforts. Knight argues that such laws deny labor the security of union shop contracts and thereby actually injure chances for peaceful labor-management relations.

California has no right-to-work law. The last time one was put before the voters — in 1944 — it lost by about 400,000 votes. Under these circumstances, Knowland's statement he would sign a right to-work law seems foolhardy to some political observers, but it is profoundly cheering to supporters of such legislation.

W. T. Harrison, executive secretary of the National Right to Work Committee, says, "Knowland's stand is bound to be a help to us. It tops off what has been a good year for this effort."

The past nine months have seen passage of a right-to-work law by the Indiana legislature, making that state the 18th in the country, and the most industrialized, with such legislation.

In addition, the Kansas legislature has voted to conduct a right-to-work referendum in 1958, and steps have been taken to put such a proposition on the 1958 ballot in Idaho.

The major 1958 test of right-to-work sentiment will be the California Republican primary. Some observers in the state, attempting to fathom Knowland's motive for seizing on the right to-work issue, believe he may have spotted a trend in public opinion. In the past year, three counties and the City of Palm Springs have passed local right-to-work ordinances. The courts have ruled two of them unconstitutional and narrowly restricted the application of a third, but the mere fact of their passage may be significant.

A more common theory is that Knowland needed just such an issue to rally conservative support to offset Knight's labor backing. Knight won the endorsement of the 1.4 million-man California Federation of Labor in 1954, after he pledged to veto any right-to-work bill.

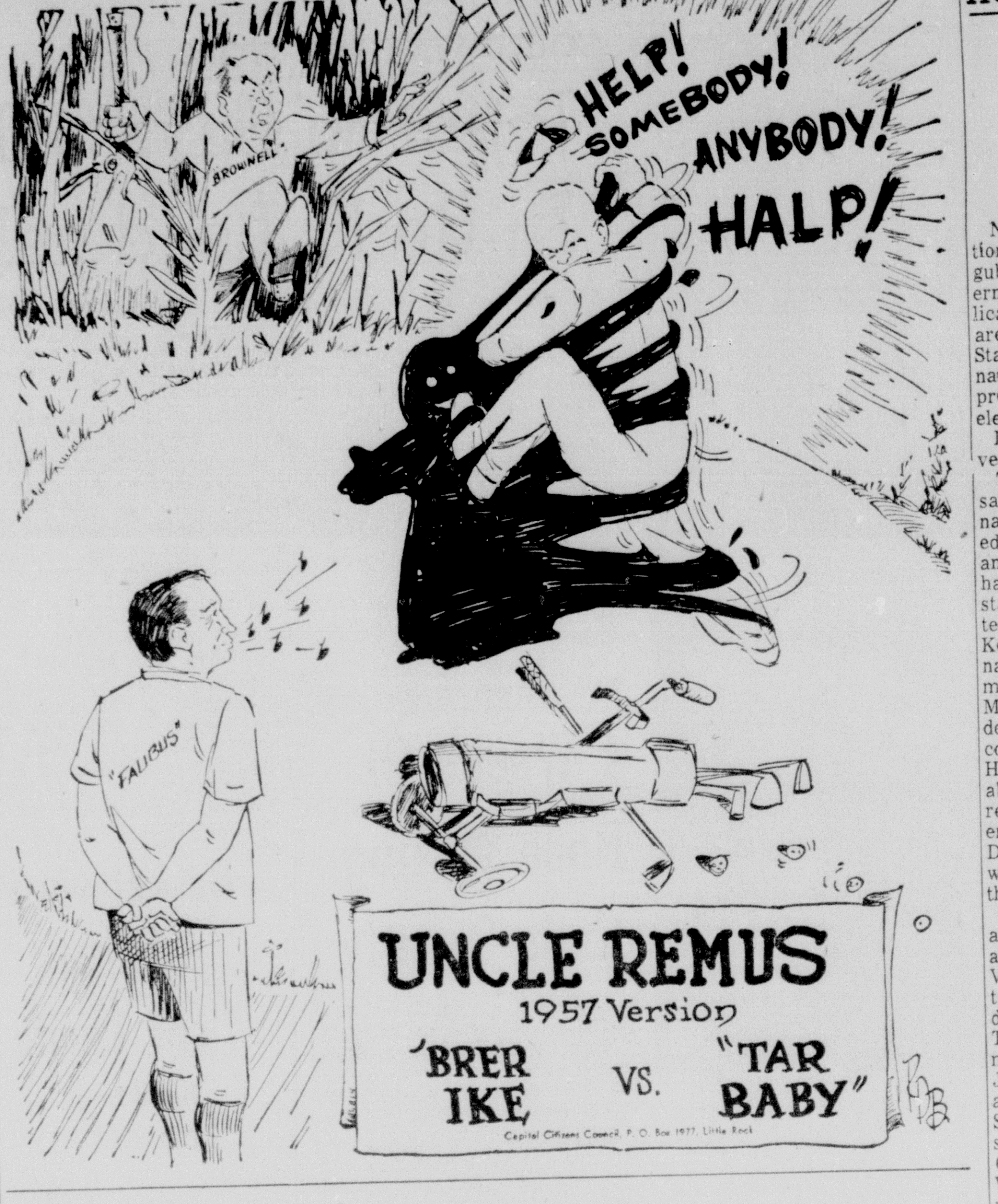

GEORGE SOKOLSKY'S DAYS

New York Politicians To Get Lush Expenses

Every state has its problems and its peculiarities. The state of New York is required by its constitution to ask its voters every 20 years whether they wish to hold a constitutional convention. If the voters so decide, there is an expensive jamboree in the course of which a host of politicians get $7,500 each for a short period of backscratching plus expenses, some of which is untaxed, and all of which is grist to the mill for those who cannot earn their money in any better way.

Already Nelson Rockefeller, who is busying himself with New York affairs, conducted public hearings dealing with this subject, hearings which produced 633 pages of statements.

Little of this material would indicate that a new constitution needs to replace the old one which while not a noble document is not likely to be worse than will be produced by another convention. After all, the Constitution of the United States has lasted 170 years and the original seems to stand up, although the Supreme Court goes out of its way to change it legislatively.

Just to show how queer these things can be, in 1858, the Legislature of New York state submitted to the voters the question of abolishing the executive and legislative departments of government and vesting such powers in the president, vice president and directors of the New York Central Railroad Company. Now here is the astounding fact: The question was defeated by the narrow margin of 6,360 votes, which just goes to show that voters sometimes will vote for anything.

Actually, there is no real need for such a convention in the near future and surely a constitution ought to last for more than 20 years. One reason that some want this convention, apart from the $7,500 plus it will bring each delegate, is to pass a reapportionment, which is not particularly necessary because there has been no enormous shift in population. Admittedly, the Democrats would benefit by gerrymandering, but they have been winning elections anyhow.

Also, there is a desire on the part of some of those who are influential in New York City affairs to extend the size of the city, taking in more territory. Unfortunately, New York City is so large now that it can hardly be managed. It is inadequately policed as its police commissioner, Stephen P. Kennedy, has often stated; its streets are filthy; it is loaded down with welfare activities beyond its capacity to handle them.

What advantage it will be for those who escaped from New York to be returned captive to the city by constitutional provisions, it is hard to know, but for a politician anything is worth a try. Thus far there has been no movement in Nassau or Westchester counties to attach all or any part of them to New York City.

Of course, the present state constitution is too long. It has grown from 6,600 words in 1777 to about 50,000 words today, obviously, there is no telling how much longer and how much more confused it will become after another convention at which all the do-gooders will have to make speeches and all who seek publicity will come up with unbelievable novelties in the hope of attracting attention to themselves.

Most New Yorkers are too busy with their own affairs to fuss about such matters and they generally let the politicians or the virtuous reformers have their way. Nevertheless, this is an expensive enterprise, costing about $4 million and it surely can be postponed, if there is any reason for it at all, until expenses and taxes have come down. It does not take much trying to figure how to spend more public money.

SYLVIA PORTER

Attack Made On Byrd's Stand On Debt Ceiling

To Senator Harry F. Byrd, the Virginia lawmaker and powerful leader of the economy forces in Congress today:

The following report may pain you, Sir, but some one ought to fill you in on a couple of financial facts of life in October, 1957.

For because of your adamant refusal to permit even a minor and temporary increase in the $275 billion ceiling on our national debt, you, more than any other Senator, will be responsible for socking America's taxpayers with an utterly unnecessary multi - million dollar bill next week.

Because of your insistence that the debt limit shall not be pierced even for a couple of months, you are forcing the U. S. Treasury to go in for "gimmick" financing and to adopt devious measures which are beneath the dignity of the Treasury of this nation.

Because of your attitude, the Treasury is being pushed into a squeeze that is not only embarrassing but also potentially dangerous.

Of course, we all know you're sincere when you say that "the only way to prevent still further increases (in Federal spending) is to prevent an increase in the debt."

And in unsophisticated circles, your pledge to "stand like a stone wall" against any effort to raise the Federal debt ceiling is probably greeted with cheers.

But if you were to go into the canyons of Wall Street today, Sir, you'd find that many of the nation's top investment bankers are giving you a special cheer — the one that comes from the Bronx. And here's why.

In the last six months of every calendar year, tax collections are small, spending picks up and the Treasury runs in the red. So it has become normal procedure for the Treasury to borrow billions in the second half and then to pay back the billions in the first half of the following year when the big tax collections roll in.

To meet this technical situation, in 1954, in 1955 and again in 1956, the Treasury asked and received from Congress permission to exceed the debt limit for a few months. Each year, it promised to get back under the $275 billion ceiling by June 30 and each year, it did so.

During the 1957 session, though, the economy uproar was so loud and you, Senator Byrd, made your stand so clear that the Treasury just didn't dare repeat the request. It was afraid to.

But the Treasury doesn't control the spending of the Government! The Treasury simply pays the bills presented to it by other departments.

And today, the Treasury is within $900 million of the debt ceiling. That isn't any leeway at all and the bills are piling up.

So what is the Treasury doing? It is resorting to gimmicks to get the cash it must have "outside" of the debt limit.

For instance, it is "requesting" some leading Federal agencies to go into the market and borrow under their own names. The agencies aren't subject to the debt limit; they can borrow bit amounts in the market, turn over the cash to the Treasury and not a cent shows up in the regular debt. But since the securities of these agencies are not direct obligations of the U. S. Treasury, they carry bigger interest coupons than issues of the Treasury itself.

This coming Monday, the Federal National Mortgage Assn. — the familiar "Fanny Mae" — is selling $750 million of new securities to give to the Treasury.

Fanny Mae is going to have to pay at least 1 per cent more interest on these securities than the Treasury would have had to pay if it could have borrowed under its own name.

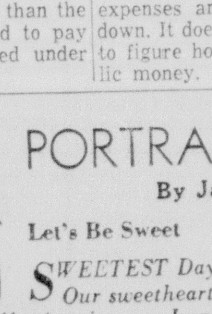

PORTRAITS

By James J. Metcalfe

Let's Be Sweet

SWEETEST Day reminds us of . . . Our sweethearts and our wives . . . And others whose affection is . . . Important to our lives . . . It is this Saturday each year . . . When we should spend some money . . . To buy a little present for . . . Someone as sweet as honey . . . Flowers bright and fragrant or . . . That very special treat . . . Of candy so delicious and . . . So nourishing to eat . . . Sweetest Day in every way . . . Is meaningful and good . . . Spreading love and charity . . . In home and neighborhood . . . So let us all be grateful for . . . Our gifts from God above . . . And let us now remember and . . . Be sweet to those we love.

Copyright, 1957, Field Enterprises, Inc. All rights reserved.

HOLMES ALEXANDER

New Jersey Politicians Want No Outsider Help

NEWARK, New Jersey — Questions bigger than the New Jersey gubernatorial battle between Governor Robert Meyner and Republican candidate Malcolm Forbes are being thrashed out in this State. Answers to the following nation-wide political queries will probably be forthcoming after the election on November 5th.

Do States resent political intervention from the Federal scene?

The New Jersey Democrats are saying yes. The long-legged good-natured Governor, who campaigned last year for Adlai Stevenson and married Stevenson's cousin, has invited national Democrats to stay out. One important absentee-by-request is Senator Jack Kennedy (D., Mass.) whose Irish name and charm might be worth much in Hudson County. But a Meyner spokesman says it was decided that out-of-State speakers could be regarded as weakness. He did not say, although it's probably true, that Meyner has already been hurt a little by the endorsement of Americans For Democratic Action, a leftist group with many national figures from the Labor and liberal movement.

But Jersey Republicans take an opposite although cautious view about speech-making outsiders. Vice President Nixon is scheduled to speak and campaign for Forbes during the third week of October. Two Jerseyites high up in the Administration, Labor Secretary James ,. Mitchell and White House appointment secretary Bernard Shanley, have been making personal appearances for Forbes. Commerce Secretary Sinclair Weeks, who comes from Massachusetts, has been turning up at fund-raising meetings.

At this writing the big question is — Will President Eisenhower follow up his warm endorsement of Forbes by a visit to New Jersey? In all frankness, the Republican managers are hesitant about this. Since the Wisconsin Senate election in August, which the GOP lost badly, the White House coattails are of dubious value. In fact, there is no evidence in recent years that presidential popularity can be passed down. For Forbes to seek it would indicate that he desperately needs it.

Is Little Rock a symbol of anything outside the South?

Republicans claim two reasons for believing that it is. They hold that the sending of Federal troops to Arkansas showed Mr. Eisenhower as a man of action who can "do something" in an emergency. Republicans claim with much more glee and conviction that the Little Rock episode gave the Democratic party a mortal wound by reopening its North - South division. Forbes has wholeheartedly endorsed the President's move. Meyner has also agreed with the President's action, but he has conspicuously avoided mentioning the existence of his fellow - Democrat, Governor Orval Faubus of Arkansas.

Both parties in New Jersey are watching to see the effects of Little Rock on the 33 Negro Districts with their 250,000 eligible voters in Atlantic and Sussex counties. The Jersey Negroes since 1928, except in the special case of 1949 when they supported GOP Governor Alfred Driscoll and his "equal rights" program, have been Democratic in a large way. The Jersey election will clearly show whether the Republican enforcement of Southern integration has been a political success in the North. Present opinion is divided strictly on party lines.

Can a chief executive stay above the political battle?

Curiously, in New Jersey the parties on this question are the opposite of what they are in Washington. President Eisenhower, with his Democratic Congress since 1954, has been a supra-partisan leader. Governor Meyner, with his Republican legislature, has created a striking repetition of the Eisenhower position.

Republicans in New Jersey are now trying vigorously to pull Meyner off his lofty and advantageous perch. The State Law Enforcement Council has just reported the failure of the Meyner Administration to prosecute a $2,000,000 alleged case of insurance fraud. Republicans are saying that Meyner admits knowing of the instance and that he must take full responsibility. In Hudson County there has been a rapprochement between the Governor and the one-time Democratic machine of Boss Hague, now under John Kenny. Republicans see this as a return of "bossism." They declare that Meyner cannot escape the credit or the blame, whichever the voters decide to call it.

But Meyner, like President Eisenhower, is not easily dislodged from this favored position. The Governor knows that with his party in a minority in this State, he cannot hope for reelection except by Republican votes. He has been on the banquet circuit for almost four years, has exerted his considerable personality on all citizens without regard to party and has avoided attacking the opposite party, except in other States. His political enemies say that Meyner who is only 49, has given a deadly imitation of Ike's high-level paternalism.

Malcolm Forbes, who is only 38, has tried to raise another question and to use it against Meyner. "Do the American people believe their government costs too much? The affirmative answer is inescapable here. Both the Democratic Governor in New Jersey and the Republican President in Washington have increased their budgets and have been charged with the tax-spend-elect philosophy. But whether the remedy lies in merely switching from one major party to another is something else. In New Jersey there are no less than five "third" parties. None will win, but their prolixity may tell something about politics-to-be.

DR. CRANE SAYS

Dogs Make Excellent Pets And Good Burglar Alarms

Dogs make excellent pets and also serve as good burglar alarms. Sometimes they trick their masters, as Sandy's case shows. She often feigns sleepiness to deceive Mrs. Crane. An only child should have a pet to cuddle and care for. And he is more relaxed at bedtime if you let his dog stay in the room with him.

Case W-324: Sandy, aged 11, is our fox terrier dog.

She was given to Danny when he was in the 5th grade, for his teacher had no place to keep the puppy.

So she bequeathed him to Danny. And Sandy has been a family pet ever since. She is also quite "foxy."

For example, Mrs. Crane forbids her to sleep on the upholstered chairs. But Sandy relishes taking a nap there.

When Mrs. Crane was upstairs recently. I happened to be out in the kitchen.

I saw Sandy hop up into my big easy chair and go to sleep. A few minutes later, Mrs. Crane started down the stairs.

Sandy recognized her footstep at once and leaped out of the chair. But she didn't stop there.

Dogs Are Clever

No, she hastened out into the dining room. In the far corner we keep a cardboard box for Sandy's bed.

So she went over toward her box, but didn't actually climb into it. When Mrs. Crane reached the dining room door, Sandy walked over from her box and then stretched sleepily, as if she had just awakened in her box.

Several other times I have caught Sandy as she tried to pull this same deception.

For example, if Mrs. Crane and I are both outdoors and then come in, Sandy will also saunter from her box and stretch with both her front feet and then her hind legs, as dogs usually do.

But when we lay our hand on the seat of one of the upholstered chairs, we find the warm spot which tells us that she has been taking a snooze on that forbidden cushion.

FOXY MRS. CRANE

But my wife has developed a ruse that now keeps Sandy off the chairs. For Sandy once got her nose nipped by a mouse trap while we were at the farm.

So Mrs. Crane keeps a supply of clean, new mousetraps in our living room. When we leave, she lays a trap on each of the chairs and the davenport.

These traps don't need to be set, for Sandy is afraid of them and never comes within several feet of where they lie.

If, however, we happen to forget, then she quickly takes advantage and upon our return, we find the telltale warm spot on the chair, which proves she has been using it for her bed.

Sandy also shows another evidence of cleverness, for our bench legged Beagle, named Botch, likes to be outdoors much more than Sandy does.

In order to get the dogs to come in quickly from the back yard, we have often rewarded them with a dog biscuit apiece.

Now Sandy, who is indoors will bark loudly when she knows Botch is ready to come inside. Then as we go to the back door, Sandy trots along, for she expects to get her biscuit when we also reward Botch.

Among the virtues of having a pet dog is the fact it makes a good burglar alarm. Dogs have the faculty of spotting the footsteps of friends vs. strangers.

But recent animal research now shows that the pig is one of the smartest quadrupeds we have, much to the surprise of many folks.

Our failure to recognize the high I.Q. of the porker is probably due to the fact we butcher him before he is fully grown. But don't sell him short as regards brain power.

Monroe Morning World

(Founded October 20, 1929)
BY ROBERT EWING

John D. Ewing, Publisher 1929-1938
Wilson Ewing, Publisher 1938-1952

Entered as second class matter at the Monroe post office December 10, 1929, under the act of March 8, 1879. Published every morning by the News-Star—World Publishing Corporation, North 4th and Olive street. Telephone No. FA 2-5161.

Robert Ewing, Jr., Chairman of the Board
William H. Bronson, President
Richard Hale, General Manager
Edmund G. Brown, Ass't Gen. Mgr.
Jack Gates, Executive Editor
Frank Noonan, Managing Editor

Member Of The Associated Press
The Associated Press is exclusively entitled to the use for reproduction of all news dispatches credited to it or not otherwise credited and also the local news herein.

The Branham Company national advertising representatives Offices in New York, Chicago, Atlanta, Detroit, St. Louis, Memphis, Dallas, San Francisco, Los Angeles, Charlotte

The Monroe Morning World is an independent newspaper. It prints the news impartially. It supports what it believes to be right. It opposes what it believes to be wrong without regard to party politics.

Russian Attempt To Reach Moon By Rocket Imminent

(Continued From Page One)

The rocket generally is believed whirling nearer and nearer the earth and is reported some 23 minutes ahead of the satellite in their respective flights through the sky.

Split Apart

A picture taken of the Soviet rocket by missile engineer Dan S. Elliott at Medford Lake, N. J., led to some speculation that the rocket nose may have split apart.

The picture, taken last Wednesday, shows a Y-shaped object with the open end of the Y in the direction of movement.

Elliott said he believes the picture indicates the rocket nose cone split open when the satellite was launched into its final orbit.

U. S. scientists have speculated there actually are three objects in the sky—the rocket, the nose cone and the satellite itself. Officials said three observers have sighted a third object between the rocket and the satellite.

The satellite itself completed its 200th circle of the world, several hours short of two weeks after it was launched. The Cavendish Radio Laboratory at Cambridge, England, said that as the 200th trip was completed the Sputnik's radio transmitter was going as strongly as ever.

While the Russian satellite was still going strong, there was evidence that U. S. scientists had postponed a test firing of a first stage engine of the Vanguard rocket—the U. S. satellite project.

Newsmen near the missile test center at Cape Canaveral, Fla., said crash boats sent out to patrol the danger area returned to docks during the morning. Preparations for a firing began before daylight and the Vanguard could be seen clearly. Smoke was seen coming from it from time to time as it was fueled.

There was no definite official information however on when the firing would occur.

IN CAPITAL HEARTS

Queen Elizabeth Reigns Supreme

WASHINGTON, Oct. 18 (AP) — Queen Elizabeth II reigned supreme over Washington's hearts today—whether in quick little trips about town or at a star-spangled state dinner.

Elizabeth and her husband, Prince Philip, darted in and out of the White House in President Eisenhower's bubbletop limousine on such errands as this:

A visit by Elizabeth to the National Art Gallery and the Children's Hospital, by Philip to the National Academy of Sciences and by both together to a Capitol Hill luncheon, a brilliant garden party for the diplomatic corps at the British Embassy and an ultraformal banquet as guests of Secretary of State Dulles.

The royal couple startled newsmen who have been trailing them on their North American visit when they both relaxed more than they ever had, during the British Embassy affair.

At Tea

Elizabeth was observed at a tea with the wives of the Commonwealth ambassadors. Apparently unaware she could be seen through a window, she perched gaily on a sofa and chatted as happily as a suburban wife at a bridge party.

Elizabeth was seen to clap her hands in a girlish gesture, laugh until she shook. Then she caught sight of a couple of newsmen through the window. Suddenly, she again became the austere Queen who had opened Canada's Parliament last Monday with the monarchial dignity of the Middle Ages.

Philip's surprise for the reporters came when he held his first news conference. In the plush surroundings of the garden party, he braced newsmen and then happily fielded all their questions, ranging over football, Sputniks and the role of royalty.

Nixon's Guest

Elizbeth was a luncheon guest at the Capitol of Vice President Nixon. Mrs. Nixon sent the demure, 31-year-old sovereign on her way with a warm "it was wonderful."

Earlier, the Queen had visited the National Art Gallery.

Elizabeth's dashing husband, Philip, kept his usual two paces behind her at the Capitol. They were escorted by the Nixons to the Senate chamber and then to the Capitol's old Supreme Court Chamber for a private lunch. In the Senate chamber, jam-packed galleries burst into applause.

It was the first public appearance together of the royal pair on their second day in Washington. Philip had stayed at the White House and gone into a conference with American scientists during his wife's art gallery and hospital calls.

Dulles' menu for the Queen tonight was a mixture of Old England and the New World — beef and Smithfield ham—with wild rice adding a touch of the exotic.

Draped Dress

The dress Elizabeth chose for the dinner is a slim fitting, slightly draped affair. It is of aquamarine romaine entirely embroidered in fine aquamarine crystals.

The slight drape is at the bodice and left hip.

Over it is worn a draped shoulder scarf falling in two long panel ends. This also is encrusted all over with aquamarine crystals.

The Queen selected to wear with the gown a fringe tiara, diamond necklace and earrings.

With three more crowded days in the United States—two here and one in New York City—the royal couple appeared to be bearing up well. Elizabeth never looked better to reporters covering the tour so far, and Philip defied the rain by showing up without hat or topcoat for his talk with the scientists.

The Queen's news chief, Cmdr. Colville said the Queen is getting six or seven hours sleep a night, a little less than if she were at home. But he commented that everybody sleeps less while traveling.

And he agreed in effect that Elizabeth's menus might have had enough turtle soup and duckling for a while, when he said with typical British understatement: "There's been a lot of it."

Elizabeth had duck just about every day while in Canada and it was on the White House dinner menu last night.

Plane With Team Aboard Force Lands

A C47 Air Force transport carrying 24 men made a successful forced landing at Selman Field yesterday afternoon after developing engine trouble about 4 p.m., 10 miles west of Monroe.

Lt. Col. W. E. Karschnick, the craft's commander, said the twin-engined plane was carrying four crewmen and 19 members of the Maxwell Air Force Base, Montgomery, Ala., from Montgomery to Shephard Air Force Base, Withita Falls, Tex., when its right engine developed an oil leak.

Also aboard was the Maxwell team coach, "Buzzy" O'Neil, former assistant coach at the University of Tennesee.

Another Plane

Col. Karschnick explained that another plane would be sent from Montgomery to transport the football team on to Wichita Falls, where the Maxwell and Shephard teams are scheduled to meet tonight.

Airmen aboard the downed plane said that another C47 carrying 20 more Maxwell football players had gone ahead of them.

No threat of fire was reported by officials, however, trucks five and two from the Monroe Fire Department were alerted and sent to the airport when the plane landed.

Heart Surgery Slated For Tot; Chances Slim

(Continued From Page One)

to offer to repaint the apartment. The landlord agreed.

Doctors have warned the Maciel's the boy has only a 100-to-1 chance to survive the operation, but Maciel replied:

"God is gracious and we believe he will permit Marcello to be returned to us in good health."

City Courts

MONROE

Overparking and failure to pay fine on time set 23 Monroe motorists back $230 in City court yesterday.

Other traffic violators were fined a total of $228 by Judge W. M. Harper.

Willie Price of Route 3, Monroe was fined $400 for driving while intoxicated and $100 for not having a state driver's license.

D. C. Dixson of 4002 Owl street was fined $350 for having a concealed weapon.

Three persons were fined $25 each on public drunkenness charges.

Police Probe Two Stabbings

Two stabbing incidents late last night were being investigated by Monroe police, with reports that a Negro man identified as Willie Jackson was in critical condition at Conway Memorial Hospital.

B. J. Ausberry, owner of a service station at 1204 Powell Avenue identified the Negro, who was found in front of his establishment at about 10:30 p.m.

A Negro woman reported that another Negro man was stabbed in the Owl Street Bar at aboot the same time, police said.

City Police last night were trying to determine if there was a link between the two incidents, but no suspects had been apprehended.

Jes' Ramblin'

(Continued From Page One)

beyond the facilities of many physicians.

John Kilgore, newcomer to Monroe from El Dorado, was among the guests. He was active in the Civitan club in the Arkansas city and contributed to its rapid growth there. Another guest was B. Walker. Both Kilgore and Walker who were with Civitan Conrad Lee. A third was Lynn Parker, guest of Milton Childers, who presided in the absence of President Charles Lawrence.

Mid-East In Brief

BY UNITED PRESS

UNITED NATIONS, N. Y. — United Nations General Assembly voted to debate Soviet - Syrian charges that the United States and Turkey are fomenting war in the Middle East.

MOSCOW — Russia warned it would send troops to Syria if that country is attacked. Moscow news organs charged that U. S. Under Secretary of State Loy Henderson had a "blueprint" for mideast nations to attack Syria and that America was making "provocaaive" moves toward Syria because of oil interests.

ANKARA, Turkey — Turkey accused Syria of lack of "good faith" and denied Syrian charge that Turkish planes and troops violated border.

ISTANBUL, Turkey — Travellers reported that Soviet technicians were building communications network along Syrian Turkish border.

CAIRO — Arab labor federation in cable to Eisenhower warned it might cut oil pipelines if West attacks Syria.

BEIRUT — Official sources said plans for Arab "summit conference" have collapsed.

ROME — Italian Premier Adone Zoli said United Nations action in troubled area would offer best hope of solution.

TOKYO — Peiping radio broadcast Communist Chinese pledge of support for Syria and warned that the United States "is risking danger of starting war in attempt to hold its toppling position in Middle East".

EAST BERLIN — East German deputy Foreign Minister Sep Schwab pledges East German sympathy and industrial help for Syria.

HOMECOMING QUEEN — Miss Sandra Edwards, Ouachita Parish High School senior, was crowned homecoming queen yesterday at a pep assembly at the school. She reigned over the Ouachita game last night. (Staff photo by John Oldenburg)

UN Assembly To Debate Situation

(Continued From Page One)

clear: The real dangers to the Middle East are being hidden behind a smokescreen."

Esin asserted that Turkey had conveyed to both Syria and the Soviet Union assurances that his government "did not in the least entertain aggressive designs against Syria."

He said Turkey had hoped by such assurances to ease tension in the Middle East, but this was shattered by the "fantastic accusations" of the Soviet Union.

Soviet Foreign Minister Andrei Gromyko said he would not give serious consideration to the Turkish delegate's comment.

Wants To Toss Dust

"The guilty party wants to throw dust into the eyes of public opinion," Gromyko asserted.

He complained that Sir Leslie Munro, the Assembly president, had postponed action on the Syrian request for two days.

Munro, who had been in Washington to attend the ceremonies honoring Queen Elizabeth II, replied that the complaint was lodged late Wednesday, and that he was ready to call a meeting yesterday but certain delegations were not prepared to talk.

Foreign Minister Salah Bitah of Syria, leading off debate in the Steering Committee, said his country had made numerous complaints to Turkey about troop concentrations along their common border but "all this proved fruitless."

He accused Turkey of displaying "a negative attitude" and "persistence in following a threatening policy toward Syria." He referred to "Turkish and foreign activities against Syria, such an official declarations, propaganda campaigns, acts of provocation and subversion."

McElroy To Clear U.S. Bottlenecks

(Continued From Page One)

litically-minded American scientists whom he blamed for the U.S. lag in missiles production.

Bridges said they debated "moral issues" while Russia produced weapons.

Bridges Charges

Bridges, a member of the Senate Armed Services Committee, charged that some members of this country's "scientific hierarchy" had been "beguiled by the promises of peace and light emanating from the Kremlin." He said they had been given too much to say about weapons production.

Bridges also joined three other members of Congress in calling on the Eisenhower administration to put the U.S. missile program under a "czar" in an effort to catch up with the Russians. Bridges sai dthe post should go to an administrator, not a scientist.

Advocating somewhat similar proposals were Sen. Ralph E. Flanders (R-Vt.), also a member of the Senate Armed Services Committee; Sen. A. S. Mike Monroney (D-Okla.), and Rep. Thomas J. Lane (D-Mass.).

World War I Variety Flu Case Found

(Continued From Page One)

Illinois victims were also inmates of a retarded children's school.

Other death counts included nine in the territory of Hawaii, seven in both Ohio and Utah, six in Wisconsin, five in Colorado, three in New Jersey, two in Iowa, and one each in Idiana, Oklahoma, Oregon and the District of Columbia.

Officials Estimate

An earlier check had shown at least 40 flu - blamed deaths across the nation since late Monday until Friday. The U.S. Public Health Service estimated more than 1,500,000 persons had fallen ill, 360,000 in the last week.

An ominous report came from Cleveland, where the death of a teenage boy was blamed on the same type of flu which swept the world following World War I. The postwar "pandemic" claimed thousands of victims and was of a far more dangerous variety than the current global Asian flu outbreak.

Elsewhere, California's Gov. Goodwin J. Knight became one of the most distinguished personages to take to bed with the flu. His doctor loyally insisted it was not Asian flu, however.

The governor is patriotic," Dr. Dan O. Kilroy said, "He has the California variety."

Bayou Cleanup Funds Drive At Halfway Mark

(Continued From Page One)

Tidwell said. "If we don't get it today, the project will have to go untouched for another year."

Fishing Bad

He repeated that fishing in Bayou DeSiard has been bad for the past several years and again pointed out that the project would "bring it around to par" by next year.

Rotenone is effective only in mild and warm weather, according to fish biologist Jim Davis. The drive is being made in an attempt to apply the Rotenone before cool weather.

A team from the Louisiana Wildlife and Fisheries Commission has been granted for use on October 28th. The dead fish wil lbe buried in the city garbage dump.

Contributors are urged to mail their donations to the Shad box number or contact any member of the Ouachita Wildlife Unit.

Residents in the college area can make their contributions to Jack Rushing at the College Friend.

Cost of the Rotenone will run over $2,000 with the additional cost being created by the necessity of labor to c'ear the bayou of the dead shad after the application.

Tests were conducted by the Wildlife and Fisheries Commission and results found that the bayou has only nine per cent game fish out of the entire population.

WAC Recruiter To Visit Here Again Saturday

Interest in he Women's Army Corp by local girls has made it necessary for WAC recruiter SFC Grace Lewis of Shreveport to come to Monroe again Tuesday, Oct. 22, to test applicants.

SFC Lewis visited Monroe Oct. 10 and spent the day at the Army recruiting headquarters in the Post Office, talking with young women from the Twin Cities.

She will be at the headquarters from 8 a.m. to 5 p.m., and may be reached by calling FA 2-8570.

Monroe Man, 40, Injured By Boom

A 40 - year - old Monroe Negro sustained minor injuries when struck by a falling truck winch boom about 5 p.m. here yesterday.

Albert Honor, 2302 Wood, was treated for bruises on the head and right hip and released from St. Francis Hospitl last night.

George Conley, of Conley's Dray Service, the injured man's employer, said that a crew was lowering a 200 pound steel boom, when Honor walked under the apparatus.

Conley explained that it was almost drk and that the crew did not see the man under the boom.

IRON WORKER DIIES

FORT WORTH, Oct. 18 (UP)—Bobby Lee Jones, 24-year-old Fort Worth iron worker, died today of injuries suffered in a two-automobile collision in Fort Worth Sunday.

District Court To Have 12 Cases

Approximately 12 cases are on the docket for the U.S. District Court when it convenes in Monroe Nov. 11.

Judge Ben C. Dawkins Jr., will preside at the sessions, which will be held in the courtroom in the Post Office.

Starting Nov. 4, pre-trial sessions between the judge and counsels will take place.

VOGUE SHOP 141 DeSiard St
SPECIALS week-end
USE OUR CONVENIENT LAYAWAY PLAN
DRESSES
Regular and half sizes By Pat Perkins, Lillian Russell, Smart set and Reloms.
$5.98 EACH OR 2 FOR $11.00
DRESSES FOR CHILDREN
Sizes 6 Months To 14 years. Guaranteed Washable.
$1.98 To $3.98
CORDUROY JUMPERS OR KNIT CHEMISE DRESSES
$3.98 EACH OR 2 FOR $7.00
ALL WOOL COATS
MILLIUM LINED—
Values To $39.95 $25.00
ALL WOOL SUITS
REGULAR OR HALF SIZES—
Values To $69.95 $28.00
ONLY $2.98
Bulky Knit STATION WAGON JACKETS
COTTON BRUNCH COATS
WOOL OR ORLON STOLES
Very Special! NYLON BED JACKETS
Beautiful NYLON GOWNS

Hotpoint FREEZER SALE!
Never before . . . Never Again Such low Prices. This is our Warehouse Clearance to reduce inventory. Every Unit guaranteed to be Satisfactory.

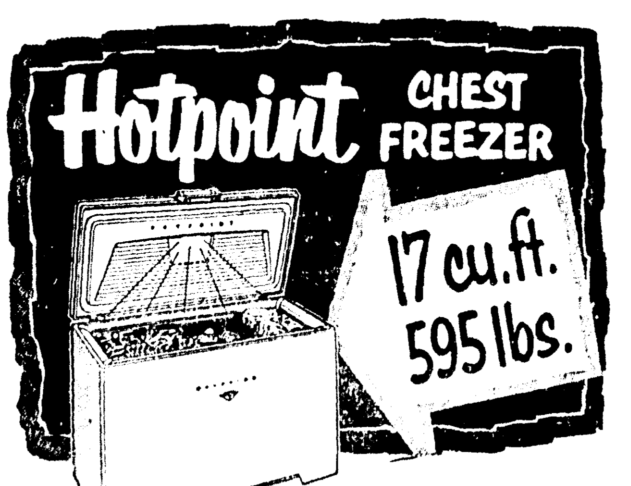

BUY NOW AND SAVE!
Hotpoint SPACE-SAVING UPRIGHT FREEZER

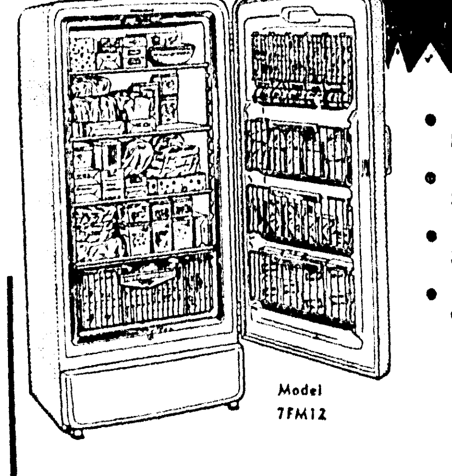

● HOLDS 417 POUNDS!
● ADJUSTABLE SHELVES!
● FAST FREEZE SHELF!
● 5 YEAR GUARANTEE!
Model 7FM12
● 4 TIMES FASTER FREEZING!
● 3 SLIDING BASKETS!
● INTERIOR LIGHT!
● FULL 5 YEAR GUARANTEE!
● ALUMINUM LINER!
● AUTOMOBILE-TYPE LOCK!
We have a new Hotpoint Freezer Just right for your family . . .
FOR LESS THAN $2.50 A WEEK!
REGULAR RETAIL $399.95
NOW ONLY $249.95
NO DOWN PAYMENT!!!
that's right . . . no money down, take long easy months to pay. Come in and make your selection now while stock is complete. These outstanding buys won't last long.
SCOTT TRUCK & TRACTOR
720 DeSiard Monroe FA 2-4432
Columbia—Delhi—Rayville—Winnsboro

Russian Attempt To Reach Moon By Rocket Imminent

(Continued From Page One)

The rocket generally is believed whirling nearer and nearer the earth and is reported some 23 minutes ahead of the satellite in their respective flights through the sky.

Split Apart

A picture taken of the Soviet rocket by missile engineer Dan S. Elliott at Medford Lake, N. J., led to some speculation that the rocket nose may have split apart.

The picture, taken last Wednesday, shows a Y-shaped object with the open end of the Y in the direction of movement.

Elliott said he believes the picture indicates the rocket nose cone split open when the satellite was launched into its final orbit.

U. S. scientists have speculated there actually are three objects in the sky—the rocket, the nose cone and the satellite itself. Officials said three observers have sighted a third object between the rocket and the satellite.

The satellite itself completed its 200th circle of the world, several hours short of two weeks after it was launched. The Cavendish Radio Laboratory at Cambridge, England, said that as the 200th trip was completed the Sputnik's radio transmitter was going as strongly as ever.

While the Russian satellite was still going strong, there was evidence that U. S. scientists had postponed a test firing of a first stage engine of the Vanguard rocket—the U. S. satellite project.

Newsmen near the missile test center at Cape Canaveral, Fla., said crash boats sent out to patrol the danger area returned to docks during the morning. Preparations for a firing began before daylight and the Vanguard could be seen clearly. Smoke was seen coming from it from time to time as it was fueled.

There was no definite official information however on when the firing would occur.

IN CAPITAL HEARTS

Queen Elizabeth Reigns Supreme

WASHINGTON, Oct. 18 (AP) — Queen Elizabeth II reigned supreme over Washington's hearts today—whether in quick little trips about town or at a star-spangled state dinner.

Elizabeth and her husband, Prince Philip, darted in and out of the White House in President Eisenhower's bubbletop limousine on such errands as this:

A visit by Elizabeth to the National Art Gallery and the Children's Hospital, by Philip to the National Academy of Sciences and by both together to a Capitol Hill luncheon, a brilliant garden party for the diplomatic corps at the British Embassy and an ultraformal banquet as guests of Secretary of State Dulles.

The royal couple startled newsmen who have been trailing them on their North American visit when they both relaxed more than they ever had, during the British Embassy affair.

At Tea

Elizabeth was observed at a tea with the wives of the Commonwealth ambassadors. Apparently unaware she could be seen through a window, she perched gaily on a sofa and chatted as happily as a suburban wife at a bridge party.

Elizabeth was seen to clap her hands in a girlish gesture, laugh until she shook. Then she caught sight of a couple of newsmen through the window. Suddenly, she again became the austere Queen who had opened Canada's Parliament last Monday with the monarchial dignity of the Middle Ages.

Philip's surprise for the reporters came when he held his first news conference. In the plush surroundings of the garden party, he braced newsmen and then happily fielded all their questions, ranging over football, Sputniks and the role of royalty.

Nixon's Guest

Elizbeth was a luncheon guest at the Capitol of Vice President Nixon. Mrs. Nixon sent the demure, 31-year-old sovereign on her way with a warm "it was wonderful."

Earlier, the Queen had visited the National Art Gallery.

Elizabeth's dashing husband, Philip, kept his usual two paces behind her at the Capitol. They were escorted by the Nixons to the Senate chamber and then to the Capitol's old Supreme Court Chamber for a private lunch. In the Senate chamber, jam-packed galleries burst into applause.

It was the first public appearance together of the royal pair on their second day in Washington. Philip had stayed at the White House and gone into a conference with American scientists during his wife's art gallery and hospital calls.

Dulles' menu for the Queen tonight was a mixture of Old England and the New World — beef and Smithfield ham—with wild rice adding a touch of the exotic.

Draped Dress

The dress Elizabeth chose for the dinner is a slim fitting, slightly draped affair. It is of aquamarine romaine entirely embroidered in fine aquamarine crystals.

The slight drape is at the bodice and left hip.

Over it is worn a draped shoulder scarf falling in two long panel ends. This also is encrusted all over with aquamarine crystals.

The Queen selected to wear with the gown a fringe tiara, diamond necklace and earrings.

With three more crowded days in the United States—two here and one in New York City—the royal couple appeared to be bearing up well. Elizabeth never looked better to reporters covering the tour so far, and Philip defied the rain by showing up without hat or topcoat for his talk with the scientists.

The Queen's news chief, Cmdr. Colville said the Queen is getting six or seven hours sleep a night, a little less than if she were at home. But he commented that everybody sleeps less while traveling.

And he agreed in effect that Elizabeth's menus might have had enough turtle soup and duckling for a while, when he said with typical British understatement: "There's been a lot of it."

Elizabeth had duck just about every day while in Canada and it was on the White House dinner menu last night.

Plane With Team Aboard Force Lands

A C47 Air Force transport carrying 24 men made a successful forced landing at Selman Field yesterday afternoon after developing engine trouble about 4 p.m., 10 miles west of Monroe.

Lt. Col. W. E. Karschnick, the craft's commander, said the twin-engined plane was carrying four crewmen and 19 members of the Maxwell Air Force Base, Montgomery, Ala., from Montgomery to Shephard Air Force Base, Withita Falls, Tex., when its right engine developed an oil leak.

Also aboard was the Maxwell team coach, "Buzzy" O'Neil, former assistant coach at the University of Tennesee.

Another Plane

Col. Karschnick explained that another plane would be sent from Montgomery to transport the football team on to Wichita Falls, where the Maxwell and Shephard teams are scheduled to meet tonight.

Airmen aboard the downed plane said that another C47 carrying 20 more Maxwell football players had gone ahead of them.

No threat of fire was reported by officials, however, trucks five and two from the Monroe Fire Department were alerted and sent to the airport when the plane landed.

Heart Surgery Slated For Tot; Chances Slim

(Continued From Page One)

to offer to repaint the apartment. The landlord agreed.

Doctors have warned the Maciel's the boy has only a 100-to-1 chance to survive the operation, but Maciel replied:

"God is gracious and we believe he will permit Marcello to be returned to us in good health."

City Courts

MONROE

Overparking and failure to pay fine on time set 23 Monroe motorists back $230 in City court yesterday.

Other traffic violators were fined a total of $228 by Judge W. M. Harper.

Willie Price of Route 3, Monroe was fined $400 for driving while intoxicated and $100 for not having a state driver's license.

D. C. Dixson of 4002 Owl street was fined $350 for having a concealed weapon.

Three persons were fined $25 each on public drunkenness charges.

Police Probe Two Stabbings

Two stabbing incidents late last night were being investigated by Monroe police, with reports that a Negro man identified as Willie Jackson was in critical condition at Conway Memorial Hospital.

B. J. Ausberry, owner of a service station at 1204 Powell Avenue identified the Negro, who was found in front of his establishment at about 10:30 p.m.

A Negro woman reported that another Negro man was stabbed in the Owl Street Bar at aboot the same time, police said.

City Police last night were trying to determine if there was a link between the two incidents, but no suspects had been apprehended.

Jes' Ramblin'

(Continued From Page One)

beyond the facilities of many physicians.

John Kilgore, newcomer to Monroe from El Dorado, was among the guests. He was active in the Civitan club in the Arkansas city and contributed to its rapid growth there. Another guest was B. Walker. Both Kilgore and Walker who were with Civitan Conrad Lee. A third was Lynn Parker, guest of Milton Childers, who presided in the absence of President Charles Lawrence.

Mid-East In Brief

BY UNITED PRESS

UNITED NATIONS, N. Y. — United Nations General Assembly voted to debate Soviet - Syrian charges that the United States and Turkey are fomenting war in the Middle East.

MOSCOW — Russia warned it would send troops to Syria if that country is attacked. Moscow news organs charged that U. S. Under Secretary of State Loy Henderson had a "blueprint" for mideast nations to attack Syria and that America was making "provocaaive" moves toward Syria because of oil interests.

ANKARA, Turkey — Turkey accused Syria of lack of "good faith" and denied Syrian charge that Turkish planes and troops violated border.

ISTANBUL, Turkey — Travellers reported that Soviet technicians were building communications network along Syrian Turkish border.

CAIRO — Arab labor federation in cable to Eisenhower warned it might cut oil pipelines if West attacks Syria.

BEIRUT — Official sources said plans for Arab "summit conference" have collapsed.

ROME — Italian Premier Adone Zoli said United Nations action in troubled area would offer best hope of solution.

TOKYO — Peiping radio broadcast Communist Chinese pledge of support for Syria and warned that the United States "is risking danger of starting war in attempt to hold its toppling position in Middle East".

EAST BERLIN — East German deputy Foreign Minister Sep Schwab pledges East German sympathy and industrial help for Syria.

HOMECOMING QUEEN — Miss Sandra Edwards, Ouachita Parish High School senior, was crowned homecoming queen yesterday at a pep assembly at the school. She reigned over the Ouachita game last night. (Staff photo by John Oldenburg)

UN Assembly To Debate Situation

(Continued From Page One)

clear: The real dangers to the Middle East are being hidden behind a smokescreen."

Esin asserted that Turkey had conveyed to both Syria and the Soviet Union assurances that his government "did not in the least entertain aggressive designs against Syria."

He said Turkey had hoped by such assurances to ease tension in the Middle East, but this was shattered by the "fantastic accusations" of the Soviet Union.

Soviet Foreign Minister Andrei Gromyko said he would not give serious consideration to the Turkish delegate's comment.

Wants To Toss Dust

"The guilty party wants to throw dust into the eyes of public opinion," Gromyko asserted.

He complained that Sir Leslie Munro, the Assembly president, had postponed action on the Syrian request for two days.

Munro, who had been in Washington to attend the ceremonies honoring Queen Elizabeth II, replied that the complaint was lodged late Wednesday, and that he was ready to call a meeting yesterday but certain delegations were not prepared to talk.

Foreign Minister Salah Bitah of Syria, leading off debate in the Steering Committee, said his country had made numerous complaints to Turkey about troop concentrations along their common border but "all this proved fruitless."

He accused Turkey of displaying "a negative attitude" and "persistence in following a threatening policy toward Syria." He referred to "Turkish and foreign activities against Syria, such an official declarations, propaganda campaigns, acts of provocation and subversion."

McElroy To Clear U.S. Bottlenecks

(Continued From Page One)

litically-minded American scientists whom he blamed for the U.S. lag in missiles production.

Bridges said they debated "moral issues" while Russia produced weapons.

Bridges Charges

Bridges, a member of the Senate Armed Services Committee, charged that some members of this country's "scientific hierarchy" had been "beguiled by the promises of peace and light emanating from the Kremlin." He said they had been given too much to say about weapons production.

Bridges also joined three other members of Congress in calling on the Eisenhower administration to put the U.S. missile program under a "czar" in an effort to catch up with the Russians. Bridges sai dthe post should go to an administrator, not a scientist.

Advocating somewhat similar proposals were Sen. Ralph E. Flanders (R-Vt.), also a member of the Senate Armed Services Committee; Sen. A. S. Mike Monroney (D-Okla.), and Rep. Thomas J. Lane (D-Mass.).

World War I Variety Flu Case Found

(Continued From Page One)

Illinois victims were also inmates of a retarded children's school.

Other death counts included nine in the territory of Hawaii, seven in both Ohio and Utah, six in Wisconsin, five in Colorado, three in New Jersey, two in Iowa, and one each in Idiana, Oklahoma, Oregon and the District of Columbia.

Officials Estimate

An earlier check had shown at least 40 flu - blamed deaths across the nation since late Monday until Friday. The U.S. Public Health Service estimated more than 1,500,000 persons had fallen ill, 360,000 in the last week.

An ominous report came from Cleveland, where the death of a teenage boy was blamed on the same type of flu which swept the world following World War I. The postwar "pandemic" claimed thousands of victims and was of a far more dangerous variety than the current global Asian flu outbreak.

Elsewhere, California's Gov. Goodwin J. Knight became one of the most distinguished personages to take to bed with the flu. His doctor loyally insisted it was not Asian flu, however.

The governor is patriotic," Dr. Dan O. Kilroy said. "He has the California variety."

WAC Recruiter To Visit Here Again Saturday

Interest in he Women's Army Corp by local girls has made it necessary for WAC recruiter SFC Grace Lewis of Shreveport to come to Monroe again Tuesday, Oct. 22, to test applicants.

SFC Lewis visited Monroe Oct. 10 and spent the day at the Army recruiting headquarters in the Post Office, talking with young women from the Twin Cities.

She will be at the headquarters from 8 a.m. to 5 p.m., and may be reached by calling FA 2-8570.

Bayou Cleanup Funds Drive At Halfway Mark

(Continued From Page One)

Tidwell said. "If we don't get it today, the project will have to go untouched for another year."

Fishing Bad

He repeated that fishing in Bayou DeSiard has been bad for the past several years and again pointed out that the project would "bring it around to par" by next year.

Rotenone is effective only in mild and warm weather, according to fish biologist Jim Davis. The drive is being made in an attempt to apply the Rotenone before cool weather.

A team from the Louisiana Wildlife and Fisheries Commission has been granted for use on October 28th. The dead fish wil lbe buried in the city garbage dump.

Contributors are urged to mail their donations to the Shad box number or contact any member of the Ouachita Wildlife Unit.

Residents in the college area can make their contributions to Jack Rushing at the College Friend.

Cost of the Rotenone will run over $2,000 with the additional cost being created by the necessity of labor to clear the bayou of the dead shad after the application.

Tests were conducted by the Wildlife and Fisheries Commission and results found that the bayou has only nine per cent game fish out of the entire population.

Monroe Man, 40, Injured By Boom

A 40 - year - old Monroe Negro sustained minor injuries when struck by a falling truck winch boom about 5 p.m. here yesterday.

Albert Honor, 2302 Wood, was treated for bruises on the head and right hip and released from St. Francis Hospitl last night.

George Conley, of Conley's Dray Service, the injured man's employer, said that a crew was lowering a 200 pound steel boom, when Honor walked under the apparatus.

Conley explained that it was almost drk and that the crew did not see the man under the boom.

IRON WORKER DIIES

FORT WORTH, Oct. 18 (UP)— Bobby Lee Jones, 24-year-old Fort Worth iron worker, died today of injuries suffered in a two-automobile collision in Fort Worth Sunday.

District Court To Have 12 Cases

Approximately 12 cases are on the docket for the U.S. District Court when it convenes in Monroe Nov. 11.

Judge Ben C. Dawkins Jr., will preside at the sessions, which will be held in the courtroom in the Post Office.

Starting Nov. 4, pre-trial sessions between the judge and counsels will take place.

VOGUE SHOP 141 DeSiard St

SPECIALS week-end

USE OUR CONVENIENT LAYAWAY PLAN

DRESSES
Regular and half sizes By Pat Perkins, Lillian Russell, Smart set and Reloms.
$5.98 EACH OR 2 FOR $11.00

DRESSES FOR CHILDREN
Sizes 6 Months To 14 years. Guaranteed Washable.
$1.98 To $3.98

CORDUROY JUMPERS OR KNIT CHEMISE DRESSES
$3.98 EACH OR 2 FOR $7.00

ALL WOOL COATS
MILLIUM LINED—
Values To $39.95 $25.00

ALL WOOL SUITS
REGULAR OR HALF SIZES—
Values To $69.95 $28.00

ONLY $2.98
Bulky Knit STATION WAGON JACKETS
COTTON BRUNCH COATS
WOOL OR ORLON STOLES
Very Special! NYLON BED JACKETS
Beautiful NYLON GOWNS

Hotpoint FREEZER SALE!

Never before . . . Never Again Such low Prices. This is our Warehouse Clearance to reduce inventory. Every Unit guaranteed to be Satisfactory.

Hotpoint CHEST FREEZER 17 cu. ft. 595 lbs.

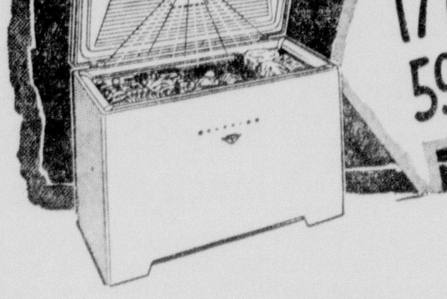

BUY NOW AND SAVE!

Hotpoint SPACE-SAVING UPRIGHT FREEZER

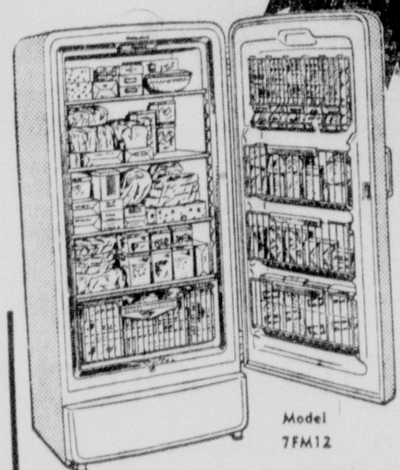

- HOLDS 417 POUNDS!
- ADJUSTABLE SHELVES!
- FAST FREEZE SHELF!
- 5 YEAR GUARANTEE!

- 4 TIMES FASTER FREEZING!
- 3 SLIDING BASKETS!
- INTERIOR LIGHT!
- FULL 5 YEAR GUARANTEE!
- ALUMINUM LINER!
- AUTOMOBILE-TYPE LOCK!

We have a new Hotpoint Freezer Just right for your family . . . FOR LESS THAN $2.50 A WEEK!

REGULAR RETAIL $399.95
NOW ONLY $249.95

NO DOWN PAYMENT!!!
that's right . . . no money down, take long easy months to pay. Come in and make your selection now while stock is complete. These outstanding buys won't last long.

SCOTT TRUCK & TRACTOR
720 DeSiard Monroe FA 2-4432
Columbia—Delhi—Rayville—Winnsboro

'Pokes, Indians Clash In Top G. S. C. Contest

Northast State and McNeese, a couple of teams leading practically everything in the Gulf States Conference but the standings, clash tonight at Brown Stadium with the loser to kiss any title asperations goodby. Game time is 8 o'clock.

Both teams have lost one game in conference play but between them they top five efficiency departments in the loop. Coach Les DeVall's McNeese Cowboys are tops in rushing offense and total defense Coach Devone Payne's Indians are best in three departments, total offense, passing offense, and rushing defense.

Northwestern occupies the spot both McNeese and Northeast rankings for first place in the won lost standings.

Both McNeese and Northeast would trade their efficiency have lost one game in conference play and a defeat tonight would pretty well put one of the teams out of the GSC race. McNeese has lost only to Northwestern and gained a lot of prestige two weeks ago with a 13-6 triumph over strong Louisiana Tech. They beat Louisiana College, 27-0, last Saturday night.

Northeast has played only one league scrap and lost it, a 6-0 heart bearker to SLI. The Indians opened with a 10-7 loss to Stephen F. Austin and whipped Delta State, 33-0, the next week before falling to SLI. Last week a flu epidemic among the Northeast players forced the postponement of the game with Southern State.

With the Cowboys leading the conference in total defense and rushing offense and the Indians leading in total offense and rushing defense, tonight's game looks like an "immovable object vs. unstopable force" affair. Besides their team honors, the Cowboys, have a couple of individual leaders in fullback Nyles Spurlock, tied for the loop scoring lead with 24 points, and Gayle Bowman, a transfer halfback from Ole Miss who tops the pass receivers with six receptions for 62 yards.

Although he's not leading any department at present, all Gulf States halfback Roger Hampton is the boy to watch in the McNeese backfield. A former player at Baylor and a star in service football with Fort Jackson, S. C., Hampton made both the all-G.S.C. first team last year.

Quarterback Robrt Morris and freshman halfback Glen Clark join Hampton and Spurlock in the starting backfield for McNeese. Bowman has been out with injuries for the past week and is not expected to see too much action.

The boys who've compiled the great defensive record for McNeese include second team all conference tackle Dick Salley and guard Don Tinney, selected the Cowboys' most valuable player last year by his teammates. They'll be joined in the starting line by ends Gene Gibson and Harry Case, the latter another transfer from Ole Miss, tackle Coy Scott, guard Willy Doucet and center Will Zimmerman.

Northeast's offensive punch is of almost equal strength. The only individual conference leader is halfback Don Reynolds, the loop's top punter with a 42.1 yard average on seven boots.

Nathan Zametto, the league's top passer early in the season, quarterbacks the first unit with Reynolds and Tony Hartsell at the halves and Robert McGough at full, Everett "Sleepy" Reynolds is at quarter on the alternate eleven with Keith Amos and Jim Laudadio at the halves and Lloyd Ray Smith at full.

Second team all conference end Joe Driskill and third team all star guard Lloyd Williams head up the starting line with end Jim Knox, a star service returnee, a couple of Jims at tackle, Brent and Britt, Gerald Elkins at guard and center Buck Anderson joining them. The second line usually has Robert Earle and Claxton Mayo at the ends, Luther French and Captain Harvey Ferguson at the tackles, Tony Peccon and John McClendon at the guards and Billy McGraw at center.

GOING STRONG AGAIN—Sidney "Buck" Anderson, among those on the ailing list a week ago when Northeast State had to cancel its Southern State game because of influenza, is back in good condition, like most of his teammates, and will be holding down the middle of the line for the Redskins tonight.

BACKFIELD ACE—Heading the McNeese State invaders against Northeast here tonight is Rogers Hampton (above), All-G.S.C. halfback from Shreveport.

Nitro Slates Big Welcome For Burdette

NITRO, W. Va., Oct. 18 (AP)—World Series hero Lew Burdette will get a welcome which will be "the biggest thing since Milwaukee" when he arrives here No. 1.

The date of the homecoming and initial plans for the celebration it will touch off were announced today by a local group of Burdette fans.

"Lew's put Nitro on the map," one of the fans, Ivan Hunter, said. "We're going to let him know we appreciate it."

When Burdette arrives at 8 p.m. Nov. 1, he will be met at the city limits by the Nitro High School band, a string of convertibles, and 5,000 citizens for a triumphal march through the city, Hunter said.

Two huge signs proclaiming Nitro as the hometown of Lew Burdette are being erected by Jaycees, replacing smaller ones put up several years ago — before the wonder pitcher's reputation soared into the stratosphere.

"We want the whole world to know he's our boy," Hunter said.

Burdette will arrive in Nitro after making personal appearances in Charleston and St. Albans.

Invitations are being issued to Gov. Cecil H. Underwood and other city and state dignitaries to attend the big homecoming celebration for the West Virginia ball player who humbled the New York Yankees in three series games.

RIDERS CUT TWO

OTTAWA, Oct. 18 (UP)—The Ottawa Rough Riders of the Canadian Football League today cut two second-year ex-U.S. stars—halfback Tom Lewis and quarterback Hal Ledyard—to pare down to the Big Four limit of 12 Americans.

U.S. Seniors Beat Canada In Golf Play

GARDEN CITY, N. Y., Oct. 18 (AP)—The United States defeated Canada, 38½-30½, today in the International Senior Golf competition over the Garden City Golf Club's 6,706-yard par 73 course.

With six of the 16 U. S. players sweeping their matches, the host team won handily. Canada, which also lost last year at Toronto, held the lead after the foursomes play on Thursday 13½-7½.

But in the singles, the defending champions rolled up 31 points to only 17 for the opposition.

Scoring was the Nassau system of a point for each nine and another for the match.

Maurice R. Smith of Kansas City, Mo.; Martin Issler of Short Hills, N. J.; Paul A. Dunkel of Ridgewood, N. J.; Ellis Knowles of Rye, N.Y., W. Hamilton Gardner of Buffalo, N.Y., and Marvin Pierce of New York City each collected the maximum of three points for the victorious team.

The only member of the Canadian team to register a shutout was Dr. G. F. Laing of the Essex Golf Club, Toronto.

Smith and Lennox G. Haldeman of Chicago, who scored two points, led the U. S. team in the medal scoring with 78 apiece. Smith had 38 and 40, while his teammate put together 37 and 41. Dr. Laing also had 78 to lead his team.

Big Cars Run At Shreveport Today, Sun.

SHREVEPORT, La. (Special) — When the big Indianapolis-type racers blast into action at the Louisiana State Fair today and tomorrow afternoons, officials believe fans will be watching the fastest field of big-cars ever assembled in Shreveport.

With Bobby Grim of Indianapolis, Ind., spearheading the field of 20 coming here from California to Florida for the final National Speedways, Inc., championships of the year, a highly competitive meet is anticipated with Grim, national I. M. C. A. champion, being pushed to the utmost if he is to repeat his double victories of a year ago.

Several drivers who have made a habit of beating Grim this season, Don Carr of Detroit, Mich., in the Mocca Brother's Offenhauser, Pete Folse of Tampa, Fla., in the Buckner Offenhauser, and Bob Cleberg of Rio, Wis., in the Hyneman Offy will be on hand to make things hot.

Time trials, which will be held today only, will start at 1 p.m. The first race will begin at 2 p.m. both days.

Racing events will include three heat, or sprint, events, a trophy dash for the four fastest cars, a semi-main, and the Dixie Sweepstakes.

West Virginia Tramples G.W. In 34-14 Rout

WASHINGTON, Oct. 18 (UP)—West Virginia, supposedly flattened by flu earlier this week, recovered sufficiently to overwhelm George Washington tonight, 34-14, before 8,000 fans at Griffith Stadium.

Sparked by quarterback Mickey Trimarki and the oustanding play of Mountaineer linemen, West Virginia rolled for big yardage practically every time it had the ball.

Halfback Ray Peterson put West Virginia into the scoring column with a 67-yard touchdown run early in the first quarter. Peterson broke over right tackle, caromed off several would-be tacklers and threaded his way down the sideline for the score.

George Washington retaliated immediately when star halfback Mike Sommer exploded for a 70-yard touchdown jaunt on the next play from scrimmage.

Chuck Howley, West Virginia's all-America guard candidate, was outstanding throughout and continually broke through George Washington's line.

West Virginia scored three times in the first half and tallied twice more in the final quarter.

Score by periods:

George Washington	7	0	0	7—14
West Virginia	13	7	7	7—34

George Washington scoring: Touchdowns, Sommer (70, run); Hino (1, plunge). Conversions, Claypool 2.

West Virginia scoring: Touchdowns, Peterson (67, run); Trimarki (1, plunge); Shamblin (2, plunge); Longfellow (11, run); Reidt (3, plunge). Conversions, Howley, Mikanik 3.

ACCUSED

SAN FRANCISCO, Oct. 18 (UP)—Bennie Ford Forte, better known as Bennie Ford, fight promoter and match-maker, today was accused by the federal internal revenue service of a $1,980 delinquency in his tax payments. Ford, who Wednesday announced a major heavyweight championship bout here for Nov. 13 between Eddie Machen and Tommy (Hurricane) Jackson, said he wasn't worried.

Montreal Puts Billy Shipp On Inactive Rolls

MONTREAL, Oct. 18 (AP)—Tackle Billy Shipp, one-time New York Giant, was placed on the inactive list today because of injuries, thus cutting the number of imported U.S. players on the Montreal Alouettes squad to the maximum of 12.

The 275-pound tackle, formerly with the Toronto Arognauts, joined Montreal midway through the 1956 Big Four football season but has been bothered by back and knee injuries this year.

ELTON UPSHAW

'OUTSTANDING,' SAYS POP

Upshaw Makes Way With LSU Freshmen

BATON ROUGE, La. (Special) — Classed as one of the finest quarterback prospects ever to enroll at Louisiana State, Monroe's Elton upshaw looks like he's on his way to a brilliant collegite football career.

Smooth - moving "T-man" Upshaw is living up to his alvance billing as quarterback of L.S.U.'s freshman football team this fall.

L.S.U. freshman Coach Clarence "Pop" Strange rates Upshaw's performance in the opening freshman game as "outstanding." In a tough 7-6 loss to Ole Miss' top-flight team, Upshaw directed the L.S.U. "T" attack flawlessly and passed with accuracy.

Ahead for Upshaw are two more games with the Baby Benga's and numerous workouts against L.S.U.'s high - flying varsity. Next year, he'll move up to the varsity for three years under Coach Paul Dietzel.

Upshaw, a 190 - pounder at 6-1, was an all - everything quarterback at Neville High of Monroe last season while directing a crack Neville team. His standout play for coaches Bill Rup e and Jim Coats won him all - district, all - state, all - Southern and All-America prep honors.

A freshman student in agronomy at L.S.U., Upshaw is the son of Mr. and Mrs. Elton J. Upshaw, Sr., of 3301 DeSoto, Monroe.

Ask Federal Court Hear Blacklisting

NEW YORK, Oct. 18 (AP) — The federal court here was asked today to take jurisdiction in a suit by James B. Prendergast, former minor league baseball pitcher, against three defendants he charges with blacklisting him.

In a suit filed Sept. 28 in New York supreme court, Prendergast accused George M. Trautman, president of the National Association of Professional Baseball Leagues, baseball Commissioner Ford Frick and the Cuban League of an "illegal blacklist," which has deprived him of an opportunity to earn a living.

The plaintiff, who seeks $18,525 said that in 1950 he had a contract to pitch for the Syracuse club of the International League at a salary of $1,100 a month for 4½ months. In 1951 the club wanted to cut his salary. He said he was then offered a chance to play in the Cuban League at a monthly salary of $1,450.

However, the suit contends, the Cuban League offer was made contingent on his getting a release from the Syracuse club, and that because of an agreement among Trautman, Frick and the Cuban Lague, he was "deprived of an economic opportunity of substantial value by means of an illegal blacklist in purported enforcement of the reserve clause."

In an action filed today, Trutman asked the U.S. court of the southern district of New York to remove the suit from the state court. He said he resides in Columbus, Ohio, and Prendergast is a resident of Erie County, N. Y.

Paris, Tex., Ends Oriole Relations

PARIS, Tex., Oct. 18 (AP)—The Paris Orioles, who won the pennant but lost in the playoffs in the Class D Sooner State Baseball League have by mutual agreement cancelled their affiliation with the Baltimore Orioles, club president James Gill said today.

He said the club is in "good financial condition and everyone is happy" over the decision. He said "two or three" major league teams have expressed interest in a working agreement with Paris.

Release of the Orioles manager, Billy Caps, also was announced. No announcement concerning a successor was made.

New Orleans Track Seized By Marshals

NEW ORLEANS (AP) — Deputy U.S. marshals today seized bankrupt Magnolia Park to end track officials' hopes of resuming thoroughbred racing tonight.

Magnolia attorneys are completing bankruptcy proceedings in consultations with Edmond E. Talbot Sr., referee in bankruptcy. Talbot ordered a hearing next Thursday.

The track operators were directed earlier this week to vacate the track under an eviction order by Dist. Judge John Boutall in nearby Gretna for nonpayment of some $50,000 in rent.

An attempt to raise $165,000 bond required by the court before issuing a suspensive appeal failed.

U.S. Dist. Judge J. Skelly Wright granted the operators a temporary restraining order after they filed a bankruptcy petition. The order permitted racing to continue while the corporation was being re-organized.

Thomas H. Kingsmill was named temporary receiver under the seizure order.

Employes of the track crowded the office of racing secretary Gordon W. Morrow in efforts to learn the status of the track's operation. Morrow said most employes had not been paid for at least a week. He estimated the weekly payroll, exclusive of jockeys' salaries, at $18,000.

Magnolia Park, Inc., won a permit last August to conduct night racing after it was guaranteed a loan of $305,000 by Sports Service, Inc., a Buffalo, N. Y., concession firm which operates at the track in adjoining Jefferson Parish.

But Morrow said Sports Service had not supplied the track with sufficient money to pay rent to owners of the land on which the track was constructed.

Top Load On Bold Ruler At Jamaica

NEW YORK, Oct. 18 (AP)—The Wheatley stable's Bold Ruler will carry 133 pounds, highest of his career, against eight opponents tomorrow in the $25,000-added Queens County Handicap at Jamaica. He is an odds-on favorite to register his eighth victory of the year.

Bold Ruler concedes as much as 24 pounds in the mile and one sixteenth event, as the Jacnot stable's Brown Hackle packs only 109.

On Oct. 9, Bold Ruler won the seven-furlong Vosburgh Handicap at Belmont Park by nine lengths over Howell E. Jackson's Tick Tock. Bold Ruler had 130 pounds, and broke the track record, while Tick Tock carried 117—three more than he must carry tomorrow.

Second top weight in the Queens County is 123 pounds for the Christiana stable's Ricci Tavi.

Others entered were Louis Lee Haggin's Manteau, 112; Mrs. E. D. Jacob's Promised Land, 110; The Roslyn farm's Go Lightly, 100; Mrs. Wallace Gilroy's Oh Johnny, 112; and Mrs. Charles Ulrick Bay's Greek Spy, 114. Manteau defeated Tick Tock last Saturday in the Quaker City Handicaps at Garden State Park.

Purnell Added To Green Bay's Football Roster

GREEN BAY, Wis., Oct. 18 (AP)—The trouble - beset Green Bay Packers added a rookie fullback to their roster today to replace end Gary Knafelc, out for the rest of the National Football League season with a knee injury.

He is 24-year-old Frank Purnell of Alcorn, Miss., A. & M., who was recently cut by the Cleveland Browns. Purnell, 6-0 and 230 pounds, looked good in several pre - season games at Cleveland.

He is regarded as a good runner and was an all-Army back while in service at the Brooks Army Medical Center in Texas. Purnell was graduated from college in 1955.

'Have Nots' Could Gum Up Works For Grid Favorites

By HUGH FULLERTON JR.
(The Associated Press)

Three of college football's have-nots likely will have the say today in deciding three of the season's most coveted honors.

Washington State, something of an outsider in the Pacific Coast Conference race, bids for the Rose Bowl invitation against Oregon.

Oklahoma State, which has resigned from the Missouri Valley Conference, meets defending champion Houston in a game which may settle the Valley race.

And Pittsburgh, which hasn't played an Eastern team, goes after the Lambert Trophy, emblem of the Eastern championship, when it plays Army.

Here's how these oddities came about. Oregon State, last year's winner on the Pacific Coast, is unbeaten this year and a strong favorite to repeat. But the rules don't permit repeat appearances in the Rose Bowl.

Conference and NCAA penalties have eliminated Southern California, UCLA and Washington from the bowl and its schedule eliminates Idaho. Of the four remaining conference teams, Washington State has beaten California and Stanford and thus can virtually wrap up the bid if it beats Oregon.

Oklahoma State is out of the Missouri Valley Conference and still ineligible for the Big Eight title. But the games against the Cowpokes still count for the other teams in deciding the Valley race. Oklahoma State already has beaten North Texas, Wichita and Tulsa. Houston, a likely two-touchdown favorite tonight, knocked off Cincinnati and will have a clear road to the title if it wins this one.

The big, mobile Pitt team regained its rating as one of the East's best after an opening loss to Oklahoma by whipping Oregon, Southern California and Nebraska. Army jolted last week by Notre Dame, is Pitt's first Eastern opponent. A convincing victory would leave Pitt in a favorable position in the Lambert Trophy balloting for the rest of the season.

No titles are up for grabs in the other major Saturday games and the big teams apparently aren't seriously hit by the influenza scourge which has caused the cancellation of more than a dozen contests. But the schedule indicates that some teams now ranked among the first ten may be in for trouble. It goes this way:

Michigan State, No. 1, vs. Purdue, a low-ranking team which consistently has bothered the Spartans; Oklahoma (2) vs. not-too-troublesome Kansas; Texas A&M (3) vs. Texas Christian, upset winner over Ohio State but loser to Arkansas; Minnesota (4) vs. offense-minded Illinois; Duke (5) vs. Wake Forest; Iowa (6) vs. unbeaten Wisconsin (13); Oregon State (7) vs. UCLA; Auburn (9) vs. Georgia Tech and Arkansas (10) vs. Texas, which made Oklahoma look bad last week.

Notre Dame (8) has an open date between its games with Army and Pitt.

Some of the more interesting games elsewhere on the program include:

EAST — Penn State-Vanderbilt intersectional; Cornell - Yale, Brown-Pennsylvania and Harbard-Columbia in the Ivy League; Holy Cross-Dartmouth, Princeton - Colgate, Boston College - Villanova, Rutgers, Lehigh.

SOUTH — Navy vs. Georgia in the Shrine Oyster Bowl game at Norfolk, Va.; Louisiana State-Kentucky, Alabama - Tennessee, Florida-Mississippi State (Southeastern Conference); Maryland-North Carolina (Atlantic Coast); The Citadel-Richmond, William a Mary-VMI (Southern); Virginia-Virginia Tech, Florida State-Abilene Christian, Memphis State-Mississippi Southern.

MIDWEST — Michigan-Northwestern, Ohio State-Indiana (Big Ten); Iowa State-Missouri, Kansas State-Colorado (Big Eight); Nebraska - Syracuse, Cincinnati-Marquette, Dayton-Louisville.

SOUTHWEST — Southern Methodist-Rice Texas Tech - Baylor, Tulsa-North Texas, Hardin Simmons-Wichita.

BORDER-SKYLINE — Arizona-New Mexico, New Mexico A&M-West Texas, Wyoming - Brigham Young, Denver-Utah, Utah State-Montana.

PACIFIC COAST — California-Southern California, Washington-Stanford, College of Pacific-Idaho.

Maroons Out To Ruin Gators' Perfect Mark

GAINESVILLE, Fla., Oct. 18 (AP)—Florida goes into its homecoming football game tomorrow with a perfect record and favored to make Mississippi States its third victim.

The Gators had an extra week to get ready because of an open date last week and coach Bob Woodruff believes he has brought some order out of confusion that resulted from a preseason flu epidemic.

Not only did the flu cancel Florida's scheduled opener with UCLA, but it also upset the conditioning program.

It didn't keep the Gators from winning, as easily as expected, over Wake Forest nor from an impressive victory over Kentucky.

But, Woodruff noted, the players tired late in the Kentucky game when they gave up the only touchdown scored against them so far. He used the extra week for conditioning.

Florida players didn't work out on the field today. Woodruff limited practice to a squad meeting, going over signals and assignments. The coach also took precautions to see his squad had seats for the homecoming parade and didn't have to stand for two hours.

Mississippi State came in by plane and coach Wade Walker took his squad out to limber up briefly.

The Maroons, like the Gators, have one of their best teams in years and are rated a Southeastern Conference title contender in spite of a 14-9 loss to Tennessee.

The Maroons' key man is Billy Stacy, all-Southeastern Conference quarterback as a sophomore last year. He runs and passes well. And he isn't alone. Bubber Trammel provides the speed and Molly Halbert the power in a balanced attacking force behind two good lines.

Center Jimmy Dodd anchors the State front wall and is back in form after an injury against Tennessee. He missed Mississippi State's 47-13 romp over Arkansas State last week.

Neither team has a key player injury. Don Fleming, Florida end who missed the opener and saw limited service against Kentucky, is ready to go full speed.

Florida, like Mississippi State, has a versatile backfield operating behind strong linemen.

Jimmy Dunn, 142-pound quarterback, can be favorably compared to Stacy. Jim Rountree and Bernie Parrish give the Gators two speedy and shifty runners at halfback. Ed Sears supplies the power at fullback.

Charlie Mitchell, tackle and team captain, is the key man up front.

They are expected to treat a near capacity crowd of 40,000 to a close and exciting game with —if the odds are correct — Florida winning by a touchdown.

PLAY DEMONS TONIGHT

Tech Crippled By Injuries

RUSTON, La. (Special) —Additional injuries are reported from Louisiana Tech's grid camp as the Bulldogs prepare for tonight's State Fair contest at Shreveport with Northwestern State College.

Bulldog Coach Joe Aillet reported Friday that three members of the canine starting eleven are definitely out for the N.S.C. tilt. They are end Jim Smith, Columbus, Ga., freshman, ankle injury; center Charles (Buck) Stewart, Ruston junior, leg fracture; and halfback George (Sonny) Sumlin, Delhi junior, knee injury.

Four other Techsters have less serious injuries that will limit them to spot duty in the game, the Tech mentor said. They are Rogers Reeves, Minden tackle; Max Rudd, Minden fullback; Joel Thomas, Rodessa center; and Paul Hynes, Sulphur halfback.

The departure of end Sidney Anderson from school leaves only Neal Thompson, Jena senior, and Sherwood White, Bastrop junior, as the only lettermen available for the end spots.

"Fortunately every first year man who has been selected to play this fall has come up with a good job for our team." Coach Ailet pointed out. He listed as examples of outstanding first year men B. K. Miller and Billy Hughes at right halfback; Paul Hynes at left halfback; Max Rudd at fullback; Jim Orton at quarterback; Jim Campbell at center; Joe Hinton at guard; and Charles Garris, Tom Causey and Jim Smith at ends.

The Bulldogs, who will take a 2-2 season mark into the tilt, have lost both setbacks they have suffered by only a single touchdown, Mississippi Southern by a 13-6 count.

"The boging down of scoring threats, sudden costly defensive mistakes, conversion failures and inept ball handling have all been 7-0 score and McNeese state by a taken in stride," Coach Aillet believes." The Bulldogs made the opponents earn the two games that they lost and the team gives every assurance that Northwestern State will also have to earn a victory."

A terrific team spirit has been Tech's stock in trade this season and the Bulldogs have been able to adapt to various misfortunes as injuries, sickness, and flu.

Tech's ground game has picked up for the team an average of four yards per play and this stress on the running attack has held down the Bulldog aerial attack.

Coach Aillet had a word of praise for his coaching staff which he considers has done one of their top coaching jobs. He points out that the staff's objective of "moving te ball," despite the limited experience of the squad and the strength of the opposition, seems to have been accomplished as the Canines have earned 15 or more first downs in every game.

"Going up against a strong club as Northwestern State presents real problems." Coach Aillet commented. "Northwestern is stacked with experienced athletes, many of whom are migrants and transfers, and our scouting reports show that their personnel is superior to that of Mississippi Southern."

'Pokes, Indians Clash In Top G. S. C. Contest

Northast State and McNeese, a couple of teams leading practically everything in the Gulf States Conference but the standings, clash tonight at Brown Stadium with the loser to kiss any title asperations goodby. Game time is 8 o'clock.

Both teams have lost one game in conference play but between them they top five efficiency departments in the loop. Coach Les DeVall's McNeese Cowboys are tops in rushing offense and total defense Coach Devone Payne's Indians are best in three departments, total offense, passing offense, and rushing defense.

Northwestern occupies the spot both McNeese and Northeast rankings for, first place in the won-lost standings.

Both McNeese and Northeast would trade their efficiency have lost one game in conference play and a defeat tonight would pretty well put one of the teams out of the GSC race. McNeese has lost only to Northwestern and gained a lot of prestige two weeks ago with a 13-6 triumph over strong Louisiana Tech. They beat Louisiana College, 27-0, last Saturday night.

Northeast has played only one league scrap and lost it, a 6-0 heart bearker to SLI. The Indians opened with a 10-7 loss to Stephen F. Austin and whipped Delta State, 33-0, the next week before falling to SLI. Last week a flu epidemic among the Northeast players forced the postponement of the game with Southern State.

With the Cowboys leading the conference in total defense and rushing offense and the Indians leading in total offense and rushing defense, tonight's game looks like an "immovable object vs. unstopable force" affair. Besides their team honors, the Cowboys. have a couple of individual leaders in fullback Nyles Spurlock, tied for the loop scoring lead with 24 points, and Gayle Bowman, a transfer halfback from Ole Miss who tops the pass receivers with six receptions for 62 yards.

Although he's not leading any department at present, all Gulf States halfback Roger Hampton is the boy to watch in the McNeese backfield. A former player at Baylor and a star in service football with Fort Jackson, S. C., Hampton made both the all-G.S.C. first team last year.

Quarterback Robrt Morris and freshman halfback Olen Clark join Hampton and Spurlock in the starting backfield for McNeese. Bowman has been out with injuries for the past week and is not expected to see too much action.

The boys who've compiled the great defensive record for McNeese include second team all conference tackle Dick Salley and guard Don Tumey, selected the Cowboys' most valuable player last year by his teammates. They'll be joined in the starting line by ends Gene Gibson and Harry Case, the latter another transfer from Ole Miss, tackle Coy Scott, guard Willy Doucet and center Will Zimmerman.

Northeast's offensive punch is of almost equal strength. The only individual conference leader is halfback Don Reynolds, the loop's top punter with a 42.1 yard average on seven boots.

Nathan Zametto, the league's top passer early in the season, quarterbacks the first unit with Reynolds and Tony Hartsell at the halves and Robert McGough at full, Everett "Sleepy" Reynolds is at quarter on the alternate eleven with Keith Amos and Jim Laudadio at the halves and Lloyd Ray Smith at full.

Second team all conference end Joe Driskill and third team all star guard Lloyd Williams head up the starting line with end Jim Knox, a star service returnee, a couple of Jims at tackle, Brent and Britt, Gerald Elkins at guard and center Buck Anderson joining them. The second line usually has Robert Earle and Claxton Mayo at the ends, Luther French and Captain Harvey Ferguson at the tackles, Tony Peccon and John McClendon at the guards and Billy McGraw at center.

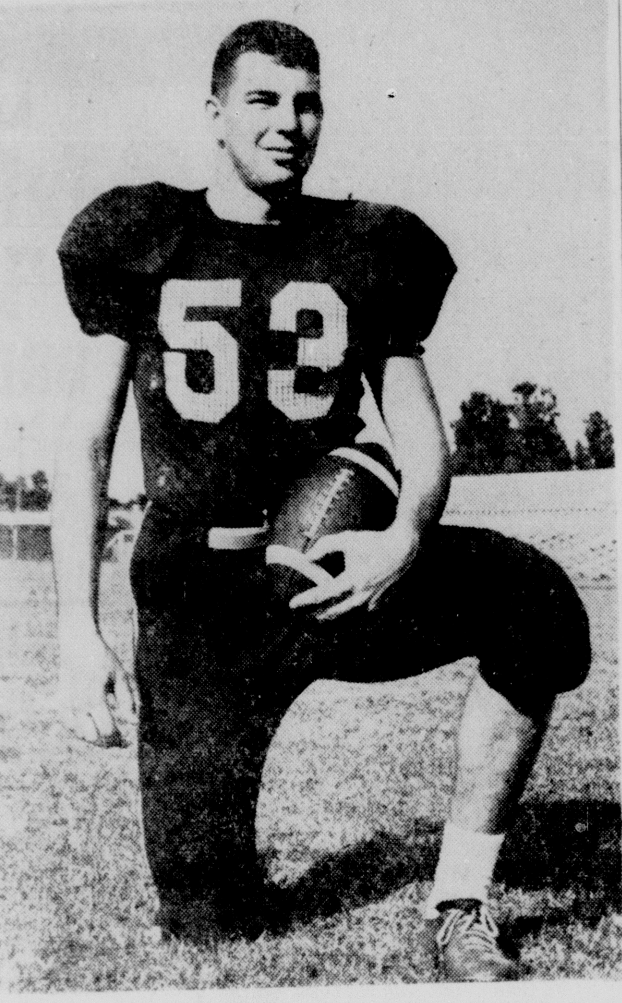

GOING STRONG AGAIN—Sidney "Buck" Anderson, among those on the ailing list a week ago when Northeast State had to cancel its Southern State game because of influenza, is back in good condition, like most of his teammates, and will be holding down the middle of the line for the Redskins tonight.

BACKFIELD ACE—Heading the McNeese State invaders against Northeast here tonight is Rogers Hampton (above), All-G.S.C. halfback from Shreveport.

Nitro Slates Big Welcome For Burdette

NITRO, W. Va., Oct. 18 (AP)—World Series hero Lew Burdette will get a welcome which will be "the biggest thing since Milwaukee" when he arrives here No. 1.

The date of the homecoming and initial plans for the celebration it will touch off were announced today by a local group of Burdette fans.

"Lew's put Nitro on the map," one of the fans, Ivan Hunter, said. "We're going to let him know we appreciate it."

When Burdette arrives at 8 p.m. Nov. 1, he will be met at the city limits by the Nitro High School band, a string of convertibles, and 5,000 citizens for a triumphal march through the city, Hunter said.

Two huge signs proclaiming Nitro as the hometown of Lew Burdette are being erected by Jaycees, replacing smaller ones put up several years ago — before the wonder pitcher's reputation soared into the stratosphere.

"We want the whole world to know he's our boy," Hunter said.

Burdette will arrive in Nitro after making personal appearances in Charleston and St. Albans.

Invitations are being issued to Gov. Cecil H. Underwool and other city and state dignitaries to attend the big homecoming celebration for the West Virginia ball player who humbled the New York Yankees in three series games.

RIDERS CUT TWO

OTTAWA, Oct. 18 (UP)—The Ottawa Rough Riders of the Canadian Football League today cut two second-year ex-U.S. stars—halfback Tom Lewis and quarterback Hal Ledyard—to pare down to the Big Four limit of 12 Americans.

U.S. Seniors Beat Canada In Golf Play

GARDEN CITY, N. Y., Oct. 18 (AP)—The United States defeated Canada, 38½-30½ ,today in the International Senior Golf competition over the Garden City Golf Club's 6,796-yard par 73 course.

With six of the 16 U. S. players sweeping their matches, the host team won handily. Canada, which also lost last year at Toronto, held the lead after the foursomes play on Thursday 13½-7½.

But in the singles, the defending champions rolled up 31 points to only 17 for the opposition.

Scoring was the Nassau system of a point for each nine and another for the match.

Maurice R. Smith of Kansas City, Mo.; Martin Issler of Short Hills, N. J.; Paul A. Dunkel of Ridgewood, N. J.; Ellis Knowles of Rye, N.Y., W. Hamilton Gardner of Buffalo, N.Y., and Marvin Pierce of New York City each collected the maximum of three points for the victorious team.

The only member of the Canadian team to register a shutout was Dr. G. F. Laing of the Essex Golf Club, Toronto.

Smith and Lennox G. Haldeman of Chicago, who scored two points, led the U. S. team in the medal scoring with 78 apiece. Smith had 38 and 40, while his teammate put together 37 and 41. Dr. Laing also had 78 to lead his team.

Big Cars Run At Shreveport Today, Sun.

SHREVEPORT, La. (Special) — When the big Indianapolis-type racers blast into action at the Louisiana State Fair today and tomorrow afternoons, officials believe fans will be watching the fastest field of big-cars ever assembled in Shreveport.

With Bobby Grim of Indianapolis, Ind., spearheading the field of 20 coming here from California to Florida for the final National Speedways, Inc., championships of the year, a highly competitive meet is anticipated with Grim, national I. M. C. A. champion, being pushed to the utmost if he is to repeat his double victories of a year ago.

Several drivers who have made a habit of beating Grim this season, Don Carr of Detroit, Mich., in the Mocca Brother's Offenhauser, Pete Folse of Tampa, Fla., in the Buckner Offenhauser, and Bob Cleberg of Rio, Wis., in the Hyneman Offy will be on hand to make things hot.

Time trials, which will be held today only, will start at 1 p.m. The first race will begin at 2 p.m. both days.

Racing events will include three heat, or sprint, events, a trophy dash for the four fastest cars, a semi-main, and the Dixie Sweepstakes.

West Virginia Tramples G.W. In 34-14 Rout

WASHINGTON, Oct. 18 (UP)—West Virginia, supposedly flattened by flu earlier this week, recovered sufficiently to overwhelm George Washington tonight, 34-14, before 8,000 fans at Griffith Stadium.

Sparked by quarterback Mickey Trimarki and the oustanding play of Mountaineer linemen, West Virginia rolled for big yardage practically every time it had the ball.

Halfback Ray Peterson put West Virginia into the scoring column with a 67-yard touchdown run early in the first quarter. Peterson broke over right tackle, caromed off several would-be tacklers and threaded his way down the sideline for the score.

George Washington retaliated immediately when star halfback Mike Sommer exploded for a 70-yard touchdown jaunt on the next play from scrimmage.

Chuck Howley, West Virginia's all-America guard candidate, was outstanding throughout and continually broke through George Washington's line.

West Virginia scored three times in the first half and tallied twice more in the final quarter.

Score by periods:

George Washington	7	0	0	7—14
West Virginia	13	7	7	7—34

George Washington scoring: Touchdowns, Sommer (70, run); Hino (1, plunge). Conversions, Claypool 2.

West Virginia scoring: Touchdowns, Peterson (67, run); Trimarki (1, plunge); Shamblin (2, plunge); Longfellow (11, run); Reidt (3, plunge). Conversions, Howley, Mikanik 3.

ACCUSED

SAN FRANCISCO, Oct. 18 (UP)—Bennie Ford Forte, better known as Bennie Ford, fight promoter and match-maker, today was accused by the federal internal revenue service of a $1,980 delinquency in his tax payments. Ford, who Wednesday announced a major heavyweight championship bout here for Nov. 13 between Eddie Machen and Tommy (Hurricane) Jackson, said he wasn't worried.

Montreal Puts Billy Shipp On Inactive Rolls

MONTREAL, Oct. 18 (AP)—Tackle Billy Shipp, one-time New York Giant, was placed on the inactive list today because of injuries, thus cutting the number of imported U.S. players on the Montreal Alouettes squad to the maximum of 12.

The 275-pound tackle, formerly with the Toronto Arognauts, joined Montreal midway through the 1956 Big Four football season but has been bothered by back and knee injuries this year.

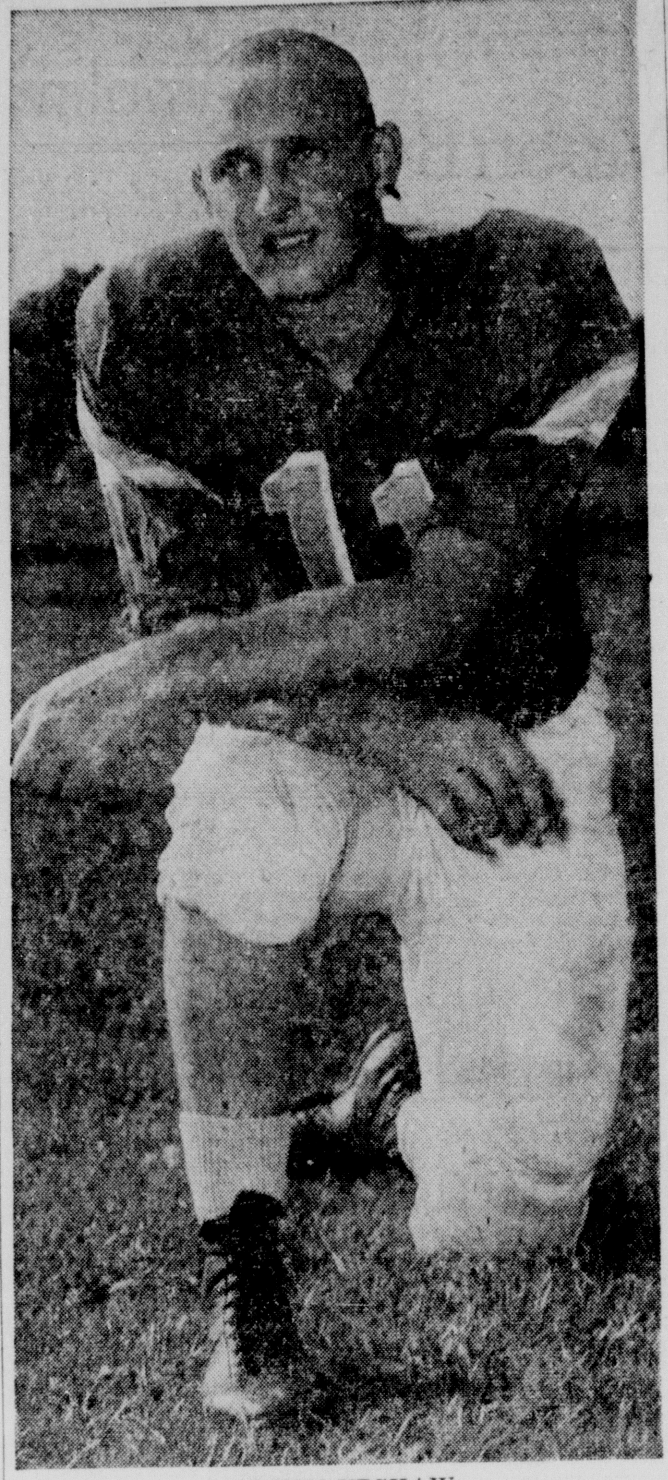

ELTON UPSHAW

'OUTSTANDING,' SAYS POP

Upshaw Makes Way With LSU Freshmen

BATON ROUGE, La. (Special) — Classed as one of the finest quarterback prospects ever to enroll at Louisiana State, Monroe's Elton upshaw looks like he's on his way to a brilliant collegite football career.

Smooth - moving "T-man" Upshaw is living up to his alvance billing as quarterback of L.S.U.'s freshman football team this fall.

L.S.U. freshman Coach Clarence "Pop" Strange rates Upshaw's performance in the opening freshman game as "outstanding." In a tough 7-6 loss to Ole Miss' top-flight team, Upshaw directed the L.S.U. "T" attack flawlessly and passed with accuracy.

Ahead for Upshaw are two more games with the Baby Benga's and numerous workouts against L.S.U.'s high - flying varsity. Next year, he'll move up to the varsity for three years under Coach Paul Dietzel.

Upshaw, a 190 - pounder at 6-1, was an all - everything quarterback at Neville High of Monroe last season while directing a crack Neville team. His standout play for coaches Bill Rup'e and Jim Coats won him all - district, all - state, all - Southern and All-America prep honors.

A freshman student in agronomy at L.S.U., Upshaw is the son of Mr. and Mrs. Elton J. Upshaw, Sr., of 3301 DeSoto, Monroe.

Ask Federal Court Hear Blacklisting

NEW YORK, Oct. 18 (AP) — The federal court here was asked today to take jurisdiction in a suit by James B. Prendergast, former minor league baseball pitcher, against three dc dants he charges with blacklisting him.

In a suit filed Sept. 28 in New York supreme court, Prendergast accused George M. Trautman, president of the National Association of Professional Baseball Leagues, baseball Commissioner Ford Frick and the Cuban League of an "illegal blackiist," which has deprived him of an opportunity to earn a living.

The plaintiff, who seeks $18,525 said that in 1950 he had a contract to pitch for the Syracuse club of the International League at a salary of $1,100 a month for 4½ months. In 1951 the club wanted to cut his salary. He said he was then offered a chance to play in the Cuban League at a monthly salary of $1,450.

However, the suit contends, the Cuban League offer was made contingent on his getting a release from the Syracuse club, and that because of an agreement among Trautman, Frick and the Cuban Lague, he was "deprived of an economic opportunity of substantial value by means of an illegal blacklist in purported enforcement of the reserve clause."

In an action filed today, Trutman asked the U.S. court of the southern district of New York to remove the suit from the state court. He said he resides in Columbus, Ohio, and Prendergast is a resident of Erie County, N. Y.

Paris, Tex., Ends Oriole Relations

PARIS, Tex., Oct. 18 (AP)—The Paris Orioles, who won the pennant but lost in the playoffs in the Class D Sooner State Baseball League have by mutual agreement cancelled their affiliation with the Baltimore Orioles, club president James Gill said today.

He said the club is in "good financial condition and everyone is happy" over the decision. He said "two or three" major league teams have expressed interest in a working agreement with Paris.

Release of the Orioles manager, Billy Caps, also was announced. No announcement concerning a successor was made.

New Orleans Track Seized By Marshals

NEW ORLEANS (AP) — Deputy U.S. marshals today seized bankrupt Magnolia Park to end track officials' hopes of resuming thoroughbred racing tonight.

Magnolia attorneys are completing bankruptcy proceedings in consultations with Edmond E. Talbot Sr., referee in bankruptcy. Talbot ordered a hearing next Thursday.

The track operators were directed earlier this week to vacate the track under an eviction order by Dist. Judge John Boutall in nearby Gretna for nonpayment of some $50,000 in rent.

An attempt to raise $165,000 bond required by the court before issuing a suspensive appeal failed.

U.S. Dist. Judge J. Skelly Wright granted the operators a temporary restraining order after they filed a bankruptcy petition. The order permitted racing to continue while the corporation was being re-organized.

Thomas H. Kingsmill was named temporary receiver under the seizure order.

Employes of the track crowded the office of racing secretary Gordon W. Morrow in efforts to learn the status of the track's operation. Morrow said most employes had not been paid for at least a week. He estimated the weekly payroll, exclusive of jockeys' salaries, at $18,000.

Magnolia Park, Inc., won a permit last August to conduct night racing after it was guaranteed a loan of $305,000 by Sports Service, Inc., a Buffalo, N. Y., concession firm which operates at the track in adjoining Jefferson Parish.

But Morrow said Sports Service had not supplied the track with sufficient money to pay rent to owners of the land on which the track was constructed.

Top Load On Bold Ruler At Jamaica

NEW YORK, Oct. 18 (AP)—The Wheatley stable's Bold Ruler will carry 133 pounds, highest of his career, against eight opponents tomorrow in the $25,000-added Queens County Handicap at Jamaica. He is an odds-on favorite to register his eighth victory of the year.

Bold Ruler concedes as much as 24 pounds in the mile and one sixteenth event, as the Jacnot stable's Brown Hackle packs only 109.

On Oct. 9, Bold Ruler won the seven-furlong Vosburgh Handicap at Belmont Park by nine lengths over Howell E. Jackson's Tick Tock. Bold Ruler had 130 pounds, and broke the track record, while Tick Tock carried 117—three more than he must carry tomorrow.

Second top weight in the Queens County is 123 pounds for the Christiana stable's Ricci Tavi.

Others entered were Louis Lee Haggin's Manteau, 112; Mrs. E. D. Jacob's Promised Land, 110; The Roslyn farm's Go Lightly, 100; Mrs. Wallace Gilroy's Oh Johnny, 112; and Mrs. Charles Ulrick Bay's Greek Spy, 114. Manteau defeated Tick Tock last Saturday in the Quaker City Handicaps at Garden State Park.

Purnell Added To Green Bay's Football Roster

GREEN BAY, Wis., Oct. 18 (AP)—The trouble - beset Green Bay Packers added a rookie fullback to their roster today to replace end Gary Knafelc, out for the rest of the National Football League season with a knee injury.

He is 24-year-old Frank Purnell of Alcorn, Miss., A. & M., who was recently cut by the Cleveland Browns. Purnell, 6-0 and 230 pounds, looked good in several pre - season games at Cleveland.

He is regarded as a good runner and was an all-Army back while in service at the Brooks Army Medical Center in Texas. Purnell was graduated from college in 1955.

'Have Nots' Could Gum Up Works For Grid Favorites

By HUGH FULLERTON JR.
(The Associated Press)

Three of college football's have-nots likely will have the say today in deciding three of the season's most coveted honors.

Washington State, something of an outsider in the Pacific Coast Conference race, bids for the Rose Bowl invitation against Oregon.

Oklahoma State, which has resigned from the Missouri Valley Conference, meets defending champion Houston in a game which may settle the Valley race.

And Pittsburgh, which hasn't played an Eastern team, goes after the Lambert Trophy, emblem of the Eastern championship, when it plays Army.

Here's how these oddities came about. Oregon State, last year's winner on the Pacific Coast, is unbeaten this year and a strong favorite to repeat. But the rules don't permit repeat appearances in the Rose Bowl.

Conference and NCAA penalties have eliminated Southern California, UCLA and Washington from the bowl and its schedule eliminates Idaho. Of the four remaining conference teams, Washington State has beaten California and Stanford and thus can virtually wrap up the bid if it beats Oregon.

Oklahoma State is out of the Missouri Valley Conference and still ineligible for the Big Eight title. But the games against the Cowpokes still count for the other teams in deciding the Valley race. Oklahoma State already has beaten North Texas, Wichita and Tulsa. Houston, a likely two-touchdown favorite tonight, knocked off Cincinnati and will have a clear road to the title if it wins this one.

The big, mobile Pitt team regained its rating as one of the East's best after an opening loss to Oklahoma by whipping Oregon, Southern California and Nebraska. Army jolted last week by Notre Dame, is Pitt's first Eastern opponent. A convincing victory would leave Pitt in a favorable position in the Lambert Trophy balloting for the rest of the season.

No titles are up for grabs in the other major Saturday games and the big teams apparently aren't seriously hit by the influenza scourge which has caused the cancellation of more than a dozen contests. But the schedule indicates that some teams now ranked among the first ten may be in for trouble. It goes this way:

Michigan State, No. 1, vs. Purdue, a low-ranking team which consistently has bothered the Spartans; Oklahoma (2) vs. not-too-troublesome Kansas; Texas A&M (3) vs. Texas Christian, upset winner over Ohio State but loser to Arkansas; Minnesota (4) vs. offense-minded Illinois; Duke (5) vs. Wake Forest; Iowa (6) vs. unbeaten Wisconsin (13); Oregon State (7) vs. UCLA; Auburn (9) vs. Georgia Tech and Arkansas (10) vs. Texas, which made Oklahoma look bad last week.

Notre Dame (8) has an open date between its games with Army and Pitt.

Some of the more interesting games elsewhere on the program include:

EAST — Penn State-Vanderbilt intersectional; Cornell-Yale, Brown-Pennsylvania and Harbard-Columbia in the Ivy League; Holy Cross-Dartmouth, Princeton - Colgate, Boston College - Vilanova, Rutgers, Lehigh.

SOUTH — Navy vs. Georgia in the Shrine Oyster Bowl game at Norfolk, Va.; Louisiana State-Kentucky, Alabama - Tennessee, Florida-Mississippi State (Southeastern Conference); Maryland-North Carolina (Atlantic Coast); The Citadel-Richmond, William a Mary-VMI (Southern); Virginia-Virginia Tech, Florida State-Abilene Christian, Memphis State-Mississippi Southern.

MIDWEST — Michigan-Northwestern, Ohio State-Indiana (Big Ten); Iowa State-Missouri, Kansas State-Colorado (Big Eight); Nebraska - Syracuse, Cincinnati-Marquette, Dayton-Louisville.

SOUTHWEST — Southern Methodist-Rice Texas Tech - Baylor, Tulsa-North Texas, Hardin Simmons-Wichita.

BORDER-SKYLINE — Arizona-New Mexico, New Mexico A&M-West Texas, Wyoming - Brigham Young, Denver-Utah, Utah State-Montana.

PACIFIC COAST — California-Southern California, Washington-Stanford, College of Pacific-Idaho.

Maroons Out To Ruin Gators' Perfect Mark

GAINESVILLE, Fla., Oct. 18 (AP)—Florida goes into its homecoming football game tomorrow with a perfect record and favored to make Mississippi States its third victim.

The Gators had an extra week to get ready because of an open date last week and coach Bob Woodruff believes he has brought some order out of confusion that resulted from a preseason flu epidemic.

Not only did the flu cancel Florida's scheduled opener with UCLA, but it also upset the conditioning program.

It didn't keep the Gators from winning, as easily as expected, over Wake Forest nor from an impressive victory over Kentucky.

But, Woodruff noted, the players tired late in the Kentucky game when they gave up the only touchdown scored against them so far. He used the extra week for conditioning.

Florida players didn't work out on the field today. Woodruff limited practice to a squad meeting, going over signals and assignments. The coach also took precautions to see his squad had seats for the homecoming parade and didn't have to stand for two hours.

Mississippi State came in by plane and coach Wade Walker took his squad out to limber up briefly.

The Maroons, like the Gators, have one of their best teams in years and are rated a Southeastern Conference title contender in spite of a 14-9 loss to Tennessee.

The Maroons' key man is Billy Stacy, all-Southeastern Conference quarterback as a sophomore last year. He runs and passes well. And he isn't alone. Bubber Trammel provides the speed and Molly Halbert the power in a balanced attacking force behind two good lines.

Center Jimmy Dodd anchors the State front wall and is back in form after an injury against Tennessee. He missed Mississippi State's 47-13 romp over Arkansas State last week.

Neither team has a key player injury. Don Fleming, Florida end who missed the opener and saw limited service against Kentucky, is ready to go full speed.

Florida, like Mississippi State, has a versatile backfield operating behind strong linemen.

Jimmy Dunn, 142-pound quarterback, can be favorably compared to Stacy. Jim Rountree and Bernie Parrish give the Gators two speedy and shifty runners at halfback. Ed Sears supplies the power at fullback.

Charlie Mitchell, tackle and team captain, is the key man up front.

They are expected to treat a near capacity crowd of 40,000 to a close and exciting game with —if the odds are correct — Florida winning by a touchdown.

PLAY DEMONS TONIGHT

Tech Crippled By Injuries

RUSTON, La. (Special) —Additional injuries are reported from Louisiana Tech's grid camp as the Bulldogs prepare for tonight's State Fair contest at Shreveport with Northwestern State College.

Bulldog Coach Joe Aillet reported Friday that three members of the canine starting eleven are definitely out for the N.S.C. tilt. They are end Jim Smith, Columbus, Ga., freshman, ankle injury; center Charles (Buck) Stewart, Ruston junior, leg fracture; and halfback George (Sonny) Sumlin, Delhi junior, knee injury.

Four other Techsters have less serious injuries that will limit them to spot duty in the game, the Tech mentor said. They are Rogers Reeves, Minden tackle; Max Rudd, Minden fullback; Joel Thomas, Rodessa center; and Paul Hynes, Sulphur halfback.

The departure of end Sidney Anderson from school leaves only Neal Thompson, Jena senior, and Sherwood White, Bastrop junior, as the only lettermen available for the end spots.

"Fortunately every first year man who has been selected to play this fall has come up with a good job for our team," Coach Ailet pointed out. He listed as examples of outstanding first year men B. K. Miller and Billy Hughes at right halfback; Paul Hynes at left halfback; Max Rudd at fullback; Jim Orton at quarterback; Jim Campbell at center; Joe Hinton at guard; and Charles Garris, Tom Causey and Jim Smith at ends.

The Bulldogs, who will take a 2-2 season mark into the tilt, have lost both setbacks they have suffered by only a single touchdown, Mississippi Southern by a 13-6 count.

"The boging down of scoring threats, sudden costly defensive mistakes, conversion failures and inept ball handling have all been 7-0 score and McNeese state by a taken in stride," Coach Aillet believes." The Bulldogs made the opponents earn the two games that they lost and the team gives every assurance that Northwestern State will also have to earn a victory."

A terrific team spirit has been Tech's stock in trade this season and the Bulldogs have been able to adapt to various misfortunes as injuries, sickness, and flu.

Tech's ground game has picked up for the team an average of four yards per play and this stress on the running attack has held down the Bulldog aerial attack.

Coach Aillet had a word of praise for his coaching staff which he considers has done one of their top coaching jobs. He points out that the staff's objective of "moving te ball," despite the limited experience of the squad and the strength of the opposition, seems to have been accomplished as the Canines have earned 15 or more first downs in every game.

"Going up against a strong club as Northwestern State presents real problems," Coach Aillet commented. "Northwestern is stacked with experienced athletes, many of whom are migrants and transfers, and our scouting reports show that their personnel is superior to that of Mississippi Southern."

REBELS STALK HOWARD — Gene Howard, left, of Neville, outstrips a pack of North Caddo Rebels headed by G. Arlege (63) and P. Riley (52), while unidentified Tiger is clearing way, right foreground, with block on J. Weaver. (Staff photo by Paul Burks)

HOWARD AGAIN — Neville's Gene Howard (44) finds host of North Caddo Rebs dogging his heels here with E. MacArthur (64) and Arledge (63) pressing hardest. Neville won, 39-6. (Staff photo by Bob Ewing)

39 TO 6

Neville Mauls North Caddo

By SAM HANNA

Neville's Tigers, running at random through the riddled charges of the North Caddo Rebels, served up a 39-6 victory to a sparse homecoming crowd here last night.

The Tigers, led by more than one unit of good running backs, scored in every period and twice in the second and fourth. It came as their third win of the season.

Completely outmanned from the opening kickoff, the Rebels were able to muster only two sustaining drives until Frank Clements broke away for 40 yards and the touchdown in the final period.

STATISTICS	N. Caddo	Neville
First downs	12	12
Yards rushing	184	196
Yards passing	0	82
Passes	0-7	6-9
Passes intercepted by	0	2
Punting average	3-27	1-42
Penalties	8-60	4-40

Willie Ragan and Gene Howard turned in good offensive games, although Howard failed to score. Willie scored one for each of them, however.

The Rebels came to Monroe with a dismal record of no wins and five defeats. They came here crippled and left in no better shap.

There was little excitement on the part of the alumni fans after the Bengals jumped to a 20-0 halftime lead.

They let out with a big hoot to open the second half when fullback Bill DePriest sped about 87 yards through the Caddo defense for a touchdown.

His was not the only long run of the night, however, as Ragan and Howard produced several and reserve Charles Storey turned up with another.

Marvin Smart scored first for Neville, from the three, and Ragan converted. Then Ragan turned in his first TD of the fray on a 24-yard gallop that was set up after Howard ripped off 21.

It was Ragan again in the last minutes of the second half and this time he had but 12 yards to cover for the tally. His conversion, this time, failed.

Then came DePriest's electrifying return. As it turned out, it was a warning of what was to come.

Coach Bill Ruple substituted more freely than the Tigers scored and it wasn't until much ball had been played when reserve Devone Payne scored the fifth touchdown for the Bengals.

Clements then saved Caddo from going scoreless when he broke into the clear and went all the way. Storey ended up the race minutes later.

The Rebels' lone drive in the first half came midway of the second period when the visitors took over after a Tiger threat fizzled out on the four.

From there it was the running of backs C. Spearman and B. Powell that enable the Rebs to chalk up two of their first half first downs.

However, the Tigers held at the Caddo 32, and thus ended the only moments of prowess for the Rebs.

But the march of the Rebel was lost amid the scoring of the Tigers as Neville backs pounded paydirt twice before Caddo showed any sign of an offense.

With six minutes gone in the first quarter, end Bill Broussard, a 160-pound transplant from Texas, hauled in a long pass when Ragan ran left and threw left.

The play covered 53 yards and carried the Bengals to the eight. Two plays later Smart rammed over from the three and Ragan returned to convert.

Ragan's second quarter touchdown run was set up when Howard ripped off 21 yards. Ragan had no trouble in covering 24 yards for the score. He converted again.

It was Ragan again who ignited the Tiger offense with an 18-yard gallop that ended on the Caddo 22. But the Bengals couldn't generate enough steam to follow through and it was at this point that the Rebels began to move.

From their own 49, the Tigers worked down to the 12 from where Ragan went through for the touchdown. He failed to kick the conversion and the halftime score left Neville leading, 20-0.

The fans hardly had time to settle back before DePriest gathered in Caddo's 2nd half kickoff and hid behind a shielf of blockers before breaking into the open around the Caddo 40, outrunning the secondary the remaining steps of the way.

Only other third quater activity saw a Caddo drive start at their 39, but fail at the Tiger 15. The Bengals went down field and they to failed to produce a score when Ragan's field goal attempt fsom the fous was blocked.

So it was that the game dragged into the foun and final stanza. Payne's seven - yard plunge into the end zone was one of the final noteworthy events for the hometown fans that soon after began drifting from the stadium.

Most of them weren't around when Clements sailed away for the Caddo touchdown. Even fewer were present when Storey's well-earned touchdown was executed from the three.

In pre-game ceremonies, queen Ann McDonald and her court walked on a cape lane through lines of Tigerettes as the Bengal band played "Let Me Call You Sweetheart."

Miss Margaret Brady was Queen Ann's maid - of - honor and maids in the court were Misses Frances Jones, Jackie Masur and Kathy Talton.

Superintendent Van D. Odom crowned the queen.

Neville

Ends — Broussard, Sparks, Wilson, Turner.

Tackles — Turner, Squires, Burton, Nolan.

Guards — Edwards, Jordan, Grant, Wroten.

Centers — Oliver, Hale, Branch.

Backs — Ragan, Smart, Howard, DePriest, Kirby, Storey, Campbell, Zeagler, Payne, Cage, Turner.

North Caddo

Ends — Butler, Curlee, Loyd, Norris, Gildon.

Tackles — Hudson, Hawkins, Blizzard.

Guards — Arlege, MacArthur, McCathern, Montgomery.

Centers — Riley, Carter, Riley.

Backs — Arledge, Spearman, Clements, Powell, Porter, McCord, Moore, Zaleski, Weaver.

KENTUCKY AT LSU

Georgia, Vanderbilt After 'Yankee' Football Rivals

By MERCER BAILEY
The Associated Press

While other Southeastern Conference members are busy with championship - flavored games, Georgia and Vanderbilt tackle "Yankee" football foes this weekend.

Georgia's crippled Bulldogs will be playing in a bowl for the second straight week. They whipped Tulane 13-6 in the Sugar Bowl last Friday night for their first victory of the season. Today they were matched against Navy in Norfolk's Oyster Bowl—and were a solid two touchdown underdog.

Vandy's Commodores, still searching for the spark to set off a long-awaited backfield explosion, journeyed to Pennsylvania to meet one of the stronger eastern teams, Penn State. The Commodores were rated the underdog by a TD.

Mississippi's high-scoring Rebels and the Tulane Greenies got the weekend's grid activity under way with a clash in Sugar Bowl stadium last night.

Auburn, co-favorite with Ole Miss in the SEC title campaign, meets Georgia Tech in Atlanta in their traditional battle. A loss would virtually eliminate Tech's slow-starting Yellow Jackets from all title consideration. Auburn was favored by about a point.

Alabama and Tennessee play in Birmingham. This game once was a key one in the championship race, but has been just another game since 'Bama fell on lean days. The Vols, upset by Auburn in their opener, are favored by two touchdowns to make Alabama their third straight victim.

Another critical game is the Florida-Mississippi State tilt in Gainesville. Florida, like Auburn, Ole Miss and Louisiana State, is unbeaten in SEC play and, like Auburn, is hungry for its first conference championship. Mississippi State is eager to prove to the Gators that Florida's 26-0 victory last year was a fluke. Florida intercepted three of Billy Stacy's passes a year ago and used them to pile up a lopsided score while all State could do was pile up giant hunks of yardage. Florida is favored by a touchdown.

LSU is host to Kentucky in a night game. Neither team has much depth, but the Tigers have shown much more offense than the Wildcats and rate a touchdown nod from the oddsmakers.

Misssissippi State over Florida: Stacy has been saving up for this one for a long time and has enough help to get the job done.

Georgia Tech over Auburn: Tech will have to play its best and Auburn will have to continue its boycott of the end zone, but the Jackets appear ready to rebound.

LSU over Kentucky: The home Tigers have too much scoring potential in Billy Cannon and Jimmy Taylor for Wildcat tackle Lou Michaels to stop all night.

Tennessee over Alabama: The Tide wants this one in the worst way but the Vols have too many guns.

Navy over Georgia: Georgia's end corps is ailing and fullback Theron Sapp is below par, which should make Navy's task easier.

Vanderbilt over Penn State: It's now or never if the Commodores hope to start a comeback because the schedule gets tougher.

High School Grid Results

TERREBONNE, 7-0

HOUMA, La., Oct. 18 (AP)—John McCoy sprinted 17 yards in the fourth period tonight to give Terrebonne a 7-0 victory over Redemptorist.

Tommy Thompson added his seventh straight conversion after McCoy's double reverse scoring play.

Redemptorist threatened in the closing minutes, going to the Terrebonne 2 with 69 seconds left. But Terrebonne held, took the ball on downs and ran out the clock.

Both teams were hurt by fumbles, penalties and breaks.

PINEVILLE, 27-13

WINNFIELD, La. (Special) — Pineville scored in every quarter here last night to overpower the Winnfield Tigers, 27-13.

Quarterback John Harrington threw an 11 - yard pass to Lyle Thompson for the Tigers' first touchdown, which came in the second period.

The Tigers were scoreless in the third period, but came back in the final when Harrington again hit the touchdown lane with a 20-yard pass to Thompson. Harrington also converted.

Pineville's touchdowns came on a Jerry Harris pass to John Harris, a play that covered 21 yards, on two J. Tuma runs and a Billy Funderburk run.

After the pass play went good for the score, Tuma broke clear in the second period on a 47 - yard run. He scored again in the third on an 18-yard dash.

Funderbuck pounded paydirt from eight yards out and B. King, who kicked good three times, converted.

DELHI 38, RAYVILLE 6

DELHI, La. (Special) — Halfback Bobby Leach led the Delhi Bears on a 38-6 rampage over Rayville's Class A Hornets here last night.

Leach scored two touchdowns and two extra points.

Delhi's fans were still standing when Francis Copes, sophomore end, took Thoe Conen's opening kickoff and raced down the sidelines, 88 yards, for the first Bear score.

Rayville's lone score was set up when Delhi fumbled and the Hornets took possession on the Bear seven. John O'Conner shot a pass to Ed Eppinette for the touchdown.

Leach broke through for a 70-yard touchdown run in the second quarter. Minutes later and on the same play, he went through the middle of the line for his 44-yard scamper.

Delhi scored again when Billy Ray Newton took a pass in the end zone from quarterback Charles Simmons. The Bears' final TD came when Earl Coleman intercepted an O'Conner pass and went all the way.

LASALLE 32, ZACHARY 19

OLLA (Special) — LaSalle High School's Tigers blasted Zachary High 32-19 here last night behind fine offensive play of fullback Bob Albritton.

A 10 - yard pass from Everett Broocks to Albritton, who scampered 30 yards behind good blocking, set up the first Tiger TD in the second quarter.

Zachary retaliated to knot the score at 6-6 when quarterback Vic Stelly completed a 12 - yard pass to end Wallace Waddell.

Zachary scored again in the third period when LaSalle fumbled on third down in an attempt to kick. Tackle Gerald Neal fell on the ball for the six points.

On the next kickoff, Brooks of LaSalle took the ball and rambled 80 yards for a touchdown. S. L. Etheridge kicked the conversion.

Zachary scored again when fullback Bobby Lee hit paydirt on a six yard buck up the middle. Vic Stelly passed to end John Pool for the extra point.

On the next scoring play, LaSalle's Brooks counted on a quarterback sneak. Etheridge converted for the extra point.

In the fourth period, Brooks skirted right end for a touchdown.

Center Harold Keene scored in the last few minutes of the game when LaSalle was picking up Zachary fumbled and running for 25 yards. Keen was the defensive stand - out of the game.

Score by quarters:

LaSalle	0	6	14	12—32
Zachary	0	6	13	0—19

LAKE CHARLES FALLS

LAKE CHARLES, La., Oct. 18 (AP) — Orange, Tex., capitalized on three scoring breaks tonight to roll to a 19-13 triumph over Lake Charles.

Orange scored in the opening period after a bad Lake Charles snap from center rolled back to the three, where the Texans recovered. Charles Alexander broke over from the two on the fourth try.

In the second period Wayne McClelland scored from the two after a blocked punt by Lynn Taylor and following another bad snap. In the third period Armstrong fumbled while back to pass and Orange recovered on the 38. Six plays later Larry Stringer smashed across from one yard out. Mike Conn converted once.

Lake Charles drove 60 yards for a third period score, with Armstrong running the final six. In the fourth, the losers moved 44 yards and Gordon Monroe smashed across from two yards out. Paul Hay got one conversion.

BLOCK'S SIXTH

JONESVILLE, La. (Special) — Block's Bears, proving to be bruising contenders in 3-B competition, rolled to their sixth consecutive victory here last night over Columbia, 45-13.

Jonesville scored twice in each of the first and final periods and three times in the second quarter. The Bears failed to tally in the third.

Columbia's Tide, having difficulty in handling the Jonesville defense, scored in the third and fourth quarters.

Fullback Clarence Richard went 21 yards for Jonesvilel's first touchdown, but Barney Atkins failed to kick the conversion. Richard returned later in the period to score again, this time from the four. Atkins kicked good.

Jonesville rolled on to a 32-0 halftime lead when Ed Hutchins took a Columbia punt on his own 40 and went all the way for the touchdown to start the second period scoring.

Roscoe Wilson went 32 yards around right end for the fourth score and quarterback Bobby Wright plunged over from the one to end the scoring in the first half.

Columbia broke into the scoring column when Kenneth Strickland romped 25 yards for the touchdown. Doug Crockett kicked the extra point.

Columbia's second and final touchdown came when Bubb Henry took a lateral and went 78 yards. The point after kick was blocked.

Richard and Wilson returned again to score for Jonesville. Richard went 60 yards and Wilson scored on a 32-yard dash. The game counted as a conference contest for Columbia.

ISLANDERS, 30-13

ST. JOSEPH, La. (Special) — The Sicily Island Tigers, apparently well recovered from the flu attack ravages that hit them at the time of their only loss of the season to Crowville, marched over Davidson High here last night, 30-12, to spoil homecoming for the Warriors.

Davidson saw exactly what was in store when Harold Watson broke free on the second play of the game to scamper 65 yards for the first Island TD. Dean Wiggins who romped for three touchdowns, got his first 30 yards up the middle in the opening period.

Watson skirted end from the ten for the third Island touchdown and the Tigers had an 180 lead after one quarter, and Coach Raymond Peace was using substitutes freely by this time for his invaders.

Sicily Island reserves played most of the rest of the game except briefly in the third quarter when Wiggins bagged two more Tiger touchdowns, one on a 35-yard return of an intercepted pass and the final on a 75-yard kickoff return following Davidson's second and final touchdown. Davidson bagged its first TD in the second quarter.

Score by quarters:

Sicily Island	18	0	12	0—30
Davidson	0	7	6	0—13

VIKINGS TRIUMPH

VIDALIA, La. (Special) — Vidalia's Vikings scored in the first three quarters here last night to over - run Woodville, Miss., 19-6.

Billy Calvert scored for Vidalia in the first quarter on a seven-yard keeper, and Bill McDonaugh went 45 yards in the second quarter.

Leading 13-6 at halftime, Vidalia scored its final touchdown when Lewis Vance went up the middle for 35 yards and the touchdown.

Istrouma Tops Byrd Jackets In 21-7 Scrap

SHREVEPORT, La., Oct. 18 (AP)— Fullback Don Smith scored three touchdowns tonight to lead Istrouma's defending state triple-A football over undefeated Byrd.

While Istrouma's defenses kept Byrd bottled up until the final period, Smith kept the Istrouma offense moving effectively throughout.

Istrouma scored in the first period after a fumble recovery, in the second after a 63-yard drive and in the fourth on a pass interception.

Smith ran 18 yards for the first tally, which capped a 25-yard march. His second was on a one-yard drive and his third on a 32-yard pass interception return.

Quarterback Lynn Amedee booted the three conversions.

Byrd, which didn't get a first down in the opening half, scored in the fourth period to cut the Istrouma lead to 14-7. The touchdown was on a 48-yard pass play from Billy Fitzgerald to end Murray Johnston. Grantham Couch converted.

Calhoun Finds Castellani An Easy Victim

NEW YORK, Oct. 18 (UP)— Middleweight contender Rory Calhoun took to the air tonight to pound out a unanimous 10-round decision over veteran Rocky Castellani, who circled about him desperately like a flying "Sputnik", in the first fight at Madison Square Garden in nearly six months.

Calhoun, normally a bob-and-weave fighter, worked entirely from the upright position tonight as he pursued Castellani about the ring. Rory's best punches were leaping left jabs and left hooks to the head. He calls them "jet" punches.

Referee Harry Kessier called it 9-1, giving 30-year-old Rocky the fifth and Judge Harold Barnes also scored it 9-1, giving Rocky the third. The United Press agreed, 9-1, favoring Rocky in the Sixth.

LION-INDIAN ACTION—Quarterback Rex Carter, left, of the Ouachita Lions reels off nice gain on end run in second quarter of last night's Fair Park game. Indian Don Henry is lunging in for the tackle. Unidentifiable Lion, lower left, is laying block on Indian back, John Trigg. (Staff photo by Pat Hughes)

TRIGG STARS IN 20-18 WIN

Fair Park Scores In Last Quarter To Edge Ouachita

BY BOB ANDERSON

Halfback John Trigg beat Ouachita for Fair Park, 20-18, scoring three touchdowns and intercepting a pass that set up the score that won the game before a chilled homecoming crowd at Brown Stadium last night.

It was a heartbreaking loss for the Loins who had stormed back from beneath a 14-0 deficit to take the lead in the fourth quarter only to have the Indians snatch victory from their hands later in the same period of the wild game. The game was a 1-AAA conference contest and leaves the losers favored to end up in the cellar of the four team loop.

The passing of Rex Carter and the running of Eddie McGowan kept Bob Eller's Ouachita team in the game, accounting for two touchdowns and setting up the other but Carter's pasing also proved to be the Lion's undoing when, with the locals ahead in the fourth quarter, Trigg picked off a toss on his 35 and carrier it back to the Ouachita 31.

STATISTICS	Fair Park	Ouach.
First Downs	6	11
Rushing Yards	128	88
Passing Yards	8	152
Passes	4-1	17-7
Passes intercepted by	1	0
Punting average (yds)	6-41	7-32
Fumbles lost	3	2
Yards penalized	6-50	1-15

A rush by Hanson to the 19 for the Indians' first down of the second half and a Trigg to Barritt pass advanced the ball to the 11. From there Trigg sprinted wide around right end for the touchdown that won the game.

Trigg got his big night under way with a bang when he took Billy Roach's opening kickoff and sped 86 yards for a touchdown He was never touched and was in the clear at his own 40. Halfback Hylton Hanson added the extra point and it was 7-0 before folks were settled good.

The Shreveporters followed aheir first quarter score up with another in the next period when a long punt by Hanson and a short one by Carter set them up on the Ouachita 9. Hanson, a fine punter all night, booted one that was grounded on the Lion one. Carter punted out and the ball rolled off the side of his foot and out of bounds on the 9.

It took Trigg only one play to put this one over, going around right end to make it 13-0. Hanson added the point after and it was 14-0.

Ouachita roared back and went to the Fair Park 21 after taking the kickoff but sputtered to a stop. The visitors couldn't go and punted to Carter on the Lion 30.

Carter handed off to McGowan on the punt return and little Eddie was almost snowed under but sped loose and went to the 34 before being brought down. Mahoney went for four Carter threw incompletely before finding McGowan on the 10, backing toward the goal. He turned round and went over standing up. Carter's pass for the extra point was incomplete and the half ended, 14-6.

In the third period, Ouachita took a FP punt on their own 40 and were off on their second scoring drive. After a rush for no gain and an incomplete pass, Carter hit Talley at the 50 for a first down. Carter lost nine before Fair Park was caught interferring with a pass receiver to put the ball on the visitors' 44.

McGowan shook loose at this point and rambled to the five before being caught. McGowan went for one and Housley lost six before Carter spotted Roach on the goal line and fired. The end caught it on his knees on the line and it was 14-12. A rush by McGowan was short to miss the extra point.

Hulon Carkett recovered his first fumble of the night to set up the final Lion touchdown late in the third quarter. He grabbed it at the Indian 37. Mahoney ran for three and Carter threw incompletely. Quarterback Carter then hit Roach again, the end making a beautiful reception, putting the ball on the 4. Carter lost one on the last play of the third period.

On the first play of the final quarter, John Housley ran the five yards for the TD from a spread formation and Ouachita was ahead, 18-1.. Carter's pass to Roach for the point after was broken up.

Thus far, the second half had been all Ouachita with the Indians yet to get a first down in the half. David Barker recovered a Fair Park fumble on the Indians 46 soon after the kickoff but the Lions couldn't move and Carter punted to the 2.

Fair Park punted out and then the two teams swapped fumbles, Barritt getting one for the visitors and Carkett getting another for Ouachita on the Ouachita 47. The Lions went for a first down to the Indian 40 and Housley went another yard more before Carter declined to play it safe and passed. Trigg picked it off and set the chain of events into motion that won for Fair Park.

The winning score came with less than 4 minutes remaining and Fair Park kept Ouachita deep in their own territory for the rest of the game.

The lineups:

Fair Park

Ends — Maloney, Barritt, Hall, Waldren

Tackles — Scotto, Emmons, Thorne.

Guards — Woodard, Blue.

Center — Willis.

Backs — Trigg, Fairley, McGlothin, Lauter, Gatti, Bernot, Eisenhauer, Burton, Hanson, Henry.

Ouachita

Ends — Roach, Logan, Talley.

Tackles — Ward, Moore.

Guards — Carkett, Kirtley, Fletcher.

Center — Crowe, Kirtley.

Backs — Carter, McGowan, Mahoney, Housley, Perry, Barker.

Gen. James McPherson of Clyde, Ohio, was the highest ranking Union officer killed in the Civil War.

FOOTBALL SCORES

High School

Neville 39, North Caddo 6.
Fair Park 20, Ouachita 18.
Delhi 38, Rayville 6.
Oak Grove at Ferriday, flu.
Terrebonne 7, Redemptorist 0.
Assumption 41, LaRose-Cutoff 0.
Istrouma 21, Byrd 7.
St. Martin (N.O.) 47, Mid-City (N.O.) 0.
Lockport 20, Golden Meadow 6.
Donaldsonville 33, Dutchtown 6.
Lutcher 19, Baker 6.
Yazoo City, Miss., 7, Vicksburg 6.
Sicily Island 30, Davidson 13.
Mansfield at LaSalle, flu.
LaSalle 32, Zachary 19.
Vidalia 19, Woodville, Miss. 6.
Block 45, Columbia 13.
Pineville 27, Winnfield 13.
Meridian, Miss., 13, Natchez, Miss., 7.
Baton Rouge 26, Sulphur 7.
Orange, Tex., 19, Lake Charles 13.
Amite 21, Covington 13.
Kentwood 29, St. Francisville 0.
Gonzales 62, Plaquemine 7.
Ponchatoula 20, Reserve 6.
Franklin 18, Breaux Bridge 7.
Morgan City 32, Thibodaux 0
Oakdale 18, Bunkie 0
St. Edmund (Eunice) 38, Mamou 0
Behrman 6, Hahnville 0
St. Francis (Houma) 30, Raceland 0
Thibodaux College 12, Destrehan 7
Erath 21, Jenerette 6
DeQuincy 40, Marksville 0
Oberlin 47, Gillis 13
St. Michael (Crowley) 27, Scott 0
Bolton 15, Catholic (B.R.) 7
St Aloysius 20, East Jefferson 7
Farmerville 21, Many 20
Redempterist (Baton Rouge) 26, Denham Springs 13.
Greensburg 21, Woodlawn (Baton Rouge) 21.
Lafayette 7, Jennings 7 tie.
University High Baton Rouge 46, Central 0.
Hanson Memorial 41, Rayne 6.
Landry Memorial 13, Opelousas 7.
St. James 26, St. John Plaquemine 18.

College

West Virginia 34, George Washington 14
Mississippi 50, Tulane 0.
Miami 0, N.C. State 0 (tie)
Peru (Neb.) 34, Nebraska Wesleyan 0.
Doane 26, Chadron 0.
Newport News Apprentice 32, Bridgewater 7.
U. of Bridgeport 13, American International 7.
West Liberty 7, Concord (W. Va) 7 (tie)
West Chester 39, Drexel 0.
Fairmont 27, Salem (W. Va.) 0.
Missouri Frosh 8, Iowa State Frosh 0.
College of Ozarks 13, Arkansas State Teachers 0.
Arkansas Tech 33, Hendrix 13.
William Jewell 51, College of Emporia 6
Superior State 20, Stout (Wis.) 12.

Ole Miss Stuns Tulane, 50 To 0

By ED TUNSTALL

NEW ORLEANS, Oct. 18 (AP) — Quarterback Raymond Brown directed undefeated Mississippi's horde of talented backs to a 50-0 Southeastern Conference victory over Tulane tonight.

The triumph was the fifth for Mississippi this season and its third on conference play. The loss was Tulane's fourth against one victory and its worst setback since Notre Dame posted a 59-6 triumph in 1947.

Brown, 21-year-old senior from Greenville, Miss., entered the game as the SEC's total offense leader. He went 36 yards for a first period touchdown and passed to halfback Leroy Reed and end Don Williams for other scores.

Mississippi, driving toward the SEC title and a bowl date, left little in doubt by scoring three times in the first period and posting a 26-0 lead at halftime. Three more touchdowns came in the third period and one in the fourth.

The most serious Tulane threat came in the game's dying minotes when the battered Green Wave moved the ball to the Mississippi two, only to lose it on downs.

Third string quarterback Carleton sweeney directed the ambitious Tulane drive that failed in the face of a stiffened Mississippi defense.

Halfback Billy Lott shared offensive honors with Brown by scoring twice, once on a seven-yard spring in the first period and again on a 12-yard dash in the second. The other touchdowns came on a one-yard smash by Kent Lovelace, a seven-yard plunge by fullback Bill Hurst, and a three-yard dash by Cowboy Woodruff. Reed booted the two conversions.

Mississippi	20	6	18	6—50
Tulane	0	0	0	0— 0

Mississippi scoring: Touchdowns —Lott 2 (7, run; 12, run); Brown (36, run); Lovelace (1, run); Reed (7, pass-run from Brown); Williams (12, pass-run from Brown); Hurst (7, run); Woodruff (3, run). Conversions—Reed 2.

BLAME HIGH WINDS

Squirrel Bags Are Light

An early morning wind blew limbs back and forth yesterday to almost virtually destroy all hopes of bagging the limit of squirrels on opening day.

A check around the area revealed that winds moved in on a big turn-out of hunters just as the stalk of the bushytail was about to get good.

It was 5:35 a.m. when the first gun sounded off in one section of Ouachita parish. From then on until 7:30 a.m., the reports came one after another.

Hunters found the best hunting in the creek bottoms around pin oak flats where the sagacious fox squirrel roamed at will despite the wind and shooting.

However, game agent Frank Swayze said he noticed the cat squirrels retreat to their hollows soon as the first shooting began.

Swayze and partner William Oxley checked around Ouachita parish and had failed, at mid-afternoon yesterday, to locate one hunter with his limit.

Most of the hunters they inspected averaged around two or three squirrels each, but a few sported a bag of five. They doubted that many hunters would succeed in getting the limit.

Swayze predicted the hunting to be better over the week end, but also warned that the number of hunters would more than likely double.

But opening morning went par for the course on the number of sportsmen in the woods. Monroe's all-night grills were packed with the hunter at pre-dawn yesterday.

There were no reports from the three game management areas in Caldwell, Union and Jackson-Bienville parishes, but from the pre-season interest in hunting the areas, opening morning no doubt went the same there.

Some hunters reported seeing traces of blue-teal winging over at dawn. There were also numerous squealers in the sky.

Others saw deer sign as they hunted out the bushytail around the pin oak which provided ample shelter against the rain of pellets.

But despite the disappointment of high winds, there were few unhappy faces on the squirrel hunter here yesterday.

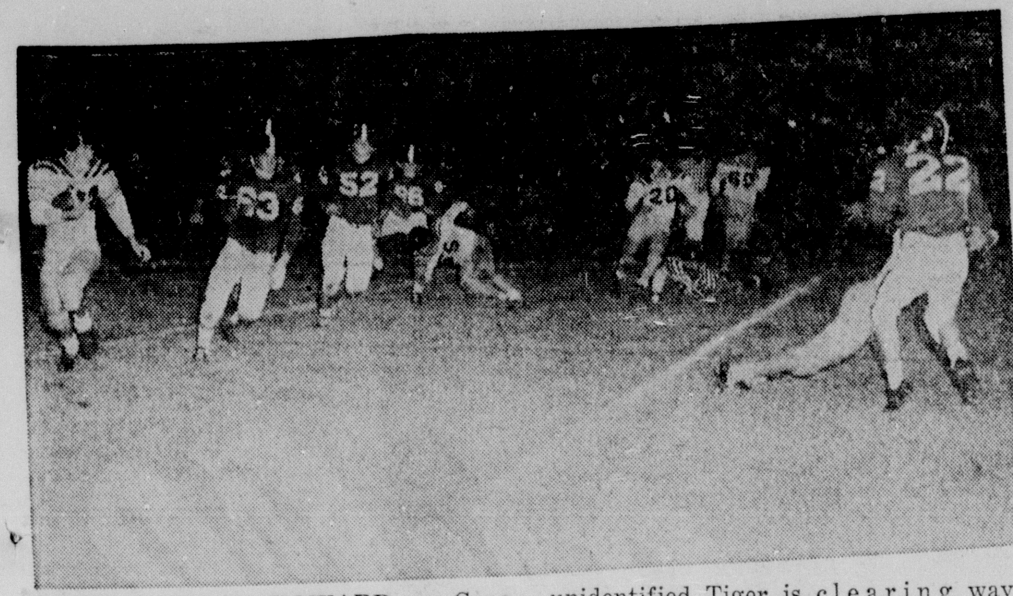

REBELS STALK HOWARD — Gene Howard, left, of Neville, outstrips a pack of North Caddo Rebels headed by G. Arlege (63) and P. Riley (52), while unidentified Tiger is clearing way, right foreground, with block on J. Weaver. (Staff photo by Paul Burks)

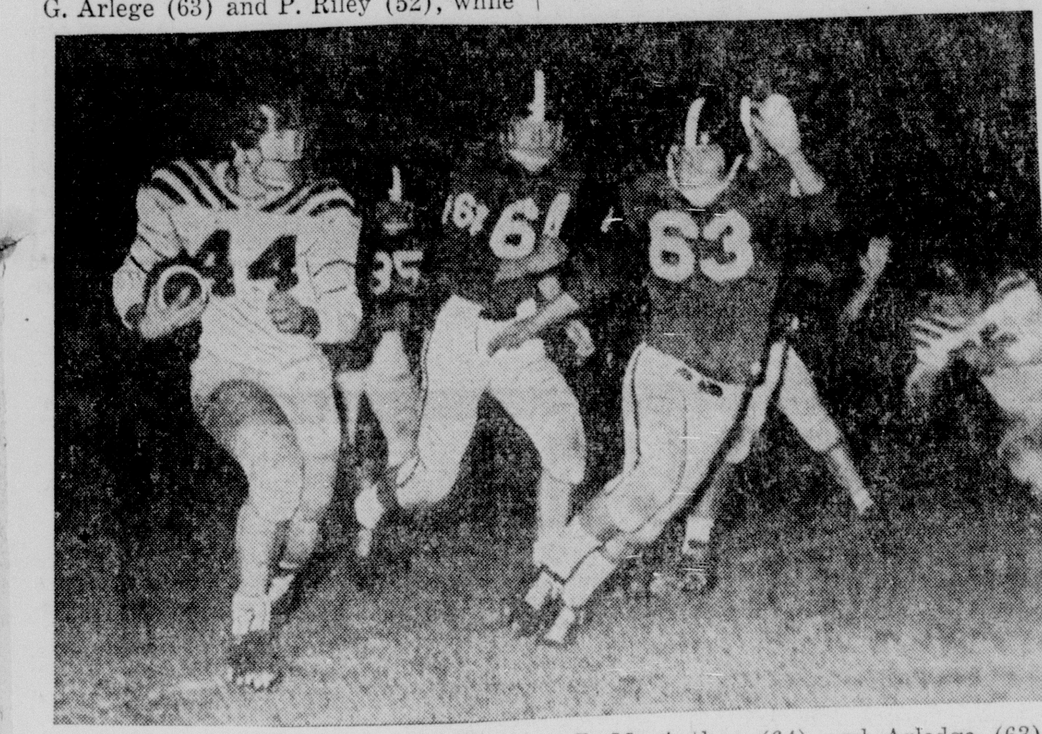

HOWARD AGAIN — Neville's Gene Howard (44) finds host of North Caddo Rebs dogging his heels here with E. MacArthur (64) and Arledge (63) pressing hardest. Neville won, 39-6. (Staff photo by Bob Ewing)

39 TO 6

Neville Mauls North Caddo

By SAM HANNA

Neville's Tigers, running at random through the riddled charges of the North Caddo Rebels, served up a 39-6 victory to a sparse homecoming crowd here last night.

The Tigers, led by more than one unit of good running backs, scored in every period and twice in the second and fourth. It came as their third win of the season.

Completely outmanned from the

STATISTICS

	N. Caddo	Neville
First downs	12	12
Yards rushing	184	196
Yards passing	0	82
Passes	0-7	6-9
Passes intercepted by	0	2
Punting average	3-27	1-42
Penalties	8-60	4-40

opening kickoff, the Rebels were able to muster only two sustaining drives until Frank Clements broke away for 40 yards and the touchdown in the final period.

Willie Ragan and Gene Howard turned in good offensive games, although Howard failed to score. Willie scored one for each of them, however.

The Rebels came to Monroe with a dismal record of no wins and five defeats. They came here crippled and left in no better shap.

There was little excitement on the part of the alumni fans after the Bengals jumped to a 20-0 halftime lead.

They let out with a big hoot to open the second half when fullback Bill DePriest sped about 87 yards through the Caddo defense for a touchdown.

His was not the only long run of the night, however, as Ragan and Howard produced several and reserve Charles Storey turned up with another.

Marvin Smart scored first for Neville, from the three, and Ragan converted. Then Ragan turned in his first TD of the fray on a 24-yard gallop that was set up after Howard ripped off 21.

It was Ragan again in the last minutes of the second half and this time he had but 12 yards to cover for the tally. His conversion, this time, failed.

Then came DePriest's electrifying return. As it turned out, it was a warning of what was to come.

Coach Bill Ruple substituted more freely than the Tigers scored and it wasn't until much ball had been played when reserve Devone Payne scored the fifth touchdown for the Bengals.

Clements then saved Caddo from going scoreless when he broke into the clear and went all the way. Storey ended up the race minutes later.

The Rebels' lone drive in the first half came midway of the second period when the visitors took over after a Tiger threat fizzled out on the four.

From there it was the running of backs C. Spearman and B. Powell that enable the Rebs to chalk up two of their first half first downs.

However, the Tigers held at the Caddo 32, and thus ended the only moments of prowess for the Rebs.

But the march of the Rebel was lost amid the scoring of the Tigers as Neville backs pounded paydirt twice before Caddo showed any sign of an offense.

With six minutes gone in the first quarter, end Bill Broussard, a 160-pound transplant from Texas, hauled in a long pass when Ragan ran left and threw left.

The play covered 33 yards and carried the Bengals to the eight. Two plays later Smart rammed over from the three and Ragan returned to convert.

Ragan's second quarter touchdown run was set up when Howard ripped off 21 yards. Ragan had no trouble in covering 24 yards for the score. He converted again.

It was Ragan again who ignited the Tiger offense with an 18-yard gallop that ended on the Caddo 22. But the Bengals couldn't generate enough steam to follow through and it was at this point that the Rebels began to move.

From their own 49, the Tigers worked down to the 12 from where Ragan went through for the touchdown. He failed to kick the conversion and the halftime score left Neville leading, 20-0.

The fans hardly had time to settle back before DePriest gathered in Caddo's 2nd half kickoff and hid behind a shielf of blockers before breaking into the open around the Caddo 40, outrunning the secondary the remaining steps of the way.

Only other third quater activity saw a Caddo drive start at their 39, but fail at the Tiger 15. The Bengals went down field and they to failed to produce a score when Ragan's field goal attempt fsom the fous was blocked.

So it was that the game dragged into the foun and final stanza. Payne's seven - yard plunge into the end zone was one of the final noteworthy events for the hometown fans that soon after began drifting from the stadium.

Most of them weren't around when Clements sailed away for the Caddo touchdown. Even fewer were present when Storey's well-earned touchdown was executed from the three.

In pre-game ceremonies, queen Ann McDonald and her court walked on a cape lane through lines of Tigerettes as the Bengal band played "Let Me Call You Sweetheart."

Miss Margaret Brady was Queen Ann's maid - of - honor and maids in the court were Misses Frances Jones, Jackie Masur and Kathy Talton.

Superintendent Van D. Odom crowned the queen.

Neville

Ends — Broussard, Sparks, Wilson, Turner.
Tackles — Turner, Squires, Burton, Nolan.
Guards — Edwards, Jordan, Grant, Wroten.
Centers — Oliver, Hale, Branch.
Backs — Ragan, Smart, Howard, DePriest, Kirby, Storey, Campbell, Zeagler, Payne, Cage, Turner.

North Caddo

Ends — Butler, Curlee, Loyd, Norris, Gildon.
Tackles — Hudson, Hawkins, Blizzard.
Guards — Arlege, MacArthur, McCathern, Montgomery.
Centers — Riley, Carter, Riley.
Backs — Arledge, Spearman, Clements, Powell, Porter, McCord, Moore, Zaleski, Weaver.

KENTUCKY AT LSU

Georgia, Vanderbilt After 'Yankee' Football Rivals

By MERCER BAILEY
The Associated Press

While other Southeastern Conference members are busy with championship - flavored games, Georgia and Vanderbilt tackle "Yankee" football foes this weekend.

Georgia's crippled Bulldogs will be playing in a bowl for the second straight week. They whipped Tulane 13-6 in the Sugar Bowl last Friday night for their first victory of the season. Today they were matched against Navy in Norfolk's Oyster Bowl—and were a solid two touchdown underdog.

Vandy's Commodores, still searching for the spark to set off a long-awaited backfield explosion, journeyed to Pennsylvania to meet one of the stronger eastern teams, Penn State. The Commodores were rated the underdog by a TD.

Mississippi's high-scoring Rebels and the Tulane Greenies got the weekend's grid activity under way with a clash in Sugar Bowl stadium last night.

Auburn, co-favorite with Ole Miss in the SEC title campaign, meets Georgia Tech in Atlanta in their traditional battle. A loss would virtually eliminate Tech's slow-starting Yellow Jackets from all title consideration. Auburn was favored by about a point.

Alabama and Tennessee play in Birmingham. This game once was a key one in the championship race, but has been just another game since 'Bama fell on lean days. The Vols, upset by Auburn in their opener, are favored by two touchdowns to make Alabama their third straight victim.

Another critical game is the Florida-Mississippi State tilt in Gainesville. Florida, like Auburn, Ole Miss and Louisiana State, is unbeaten in SEC play and, like Auburn, is hungry for its first conference championship. Mississippi State is eager to prove to the Gators that Fiorida's 26-0 victory last year was a fluke. Florida intercepted three of Billy Stacy's passes a year ago and used them to pile up a lopsided score while all State could do was pile up giant hunks of yardage. Florida is favored by a touchdown.

LSU is host to Kentucky in a night game. Neither team has much depth, but the Tigers have shown much more offense than the Wildcats and rate a touchdown nod from the oddsmakers.

Misssippi State over Florida: Stacy has been saving up for this one for a long time and has enough help to get the job done.

Georgia Tech over Auburn: Tech will have to play its best and Auburn will have to continue its boycott of the end zone, but the Jackets appear ready to rebound.

LSU over Kentucky: The home Tigers have too much scoring potential in Billy Cannon and Jimmy Taylor for Wildcat tackle Lou Michaels to stop all night.

Tennessee over Alabama: The Tide wants this one in the worst way but the Vols have too many guns.

Navy over Georgia: Georgia's end corps is ailing and fullback Theron Sapp is below par, which should make Navy's task easier.

Vanderbilt over Penn State: It's now or never if the Commodores hope to start a comeback because the schedule gets tougher.

High School Grid Results

TERREBONNE, 7-0

HOUMA, La., Oct. 18 (AP)—John McCoy sprinted 17 yards in the fourth period tonight to give Terrebonne a 7-0 victory over Redemptorist.

Tommy Thompson added his seventh straight conversion after McCoy's double reverse scoring play.

Redemptorist threatened in the closing minutes, going to the Terrebonne 2 with 69 seconds left. But Terrebonne held, took the ball on downs and ran out the clock.

Both teams were hurt by fumbles, penalties and breaks.

PINEVILLE, 27-13

WINNFIELD, La. (Special) — Pineville scored in every quarter here last night to overpower the Winnfield Tigers, 27-13.

Quarterback John Harrington threw an 11 - yard pass to Lyle Thompson for the Tigers' first touchdown, which came in the second period.

The Tigers were scoreless in the third period, but came back in the final when Harrington again hit the touchdown lane with a 20-yard pass to Thompson. Harrington also converted.

Pineville's touchdowns came on a Jerry Harris pass to John Harris, a play that covered 21 yards, on two J. Tuma runs and a Billy Funderburk run.

After the pass play went good for the score, Tuma broke clear in the second period on a 47 - yard run. He scored again in the third on an 18-yard dash.

Funderbuck pounded paydirt from eight yards out and B. King, who kicked good three times, converted.

DELHI 38, RAYVILLE 6

DELHI, La. (Special) — Halfback Bobby Leach led the Delhi Bears on a 38-6 rampage over Rayville's Class A Hornets here last night.

Leach scored two touchdowns and two extra points.

Delhi's fans were still standing when Francis Copes, sophomore end, took Thoe Conen's opening kickoff and raced down the sidelines, 88 yards, for the first Bear score.

Rayville's lone score was set up when Delhi fumbled and the Hornets took possession on the Bear seven. John O'Conner shot a pass to Ed Eppinette for the touchdown.

Leach broke through for a 70-yard touchdown run in the second quarter. Minutes later and on the same play, he went through the middle of the line for his 44-yard scamper.

Delhi scored again when Billy Ray Newton took a pass in the end zone from quarterback Charles Simmons. The Bears' final TD came when Earl Coleman intercepted an O'Conner pass and went all the way.

LASALLE 32, ZACHARY 19

OLLA (Special) — LaSalle High School's Tigers blasted Zachary High 32-19 here last night behind the fine offensive play of fullback Bob Allbritton.

A 10 - yard pass from Everett Broocks to Albritton, who scampered 30 yards behind good bloiking, set up the first Tiger TD in the second quarter.

Zachary retaliated to knot the score at 6-6 when quarterback Vic Stelly completed a 12 - yard pass to end Wallace Waddell.

Zaihary scored again in the third period when LaSalle fumbled on third down in an attempt to kick. Tackle Gerald Neal fell on the ball for the six points.

On the next kickoff, Brooks of LaSalle took the ball and rambled 80 yards for a touchdown. S. L. Etheridge kicked the conversion.

Zachary scored again when fullback Bobby Lee hit paydirt on a six yard buck up the middle. Vic Stelly passed to end John Pool for the extra point.

On the next scoring play, LaSalle's Brooks counted on a quarterback sneak. Etheridge converted for the extra point.

In the fourth period, Brooks skirted right end for a touchdown.

Center Harold Keene scored in the last few minutes of the game for LaSalle by picking up a Zachary fumbled and running for 25 yards. Keen was the defensive stand - out of the game.

core by quarters:

LaSalle	0	6	14	12—32
Zachary	0	6	13	0—19

LAKE CHARLES FALLS

LAKE CHARLES, La., Oct. 18 (AP) Orange, Tex., capitalized on three scoring breaks tonight to roll to a 19-13 triumph over Lake Charles.

Orange scored in the opening period after a bad Lake Charles snap from center rolled back to the three, where the Texans recovered. Charles Alexander broke over from the two on the fourth try.

In the second period Wayne McClelland scored from the two after a blocked punt by John Armstrong following another bad snap. In the third period Armstrong fumbled while back to pass and Orange recovered on the 38. Six plays later Larry Stringer smashed across from one yard out. Mike Conn converted once.

Lake Charles drove 60 yards for a third period score, with Armstrong running the final six. In the fourth, the losers moved 44 yards and Gordon Monroe smashed across from two yards out. Paul Hay got one conversion.

BLOCK'S SIXTH

JONESVILLE, La. (Special) — Block's Bears, proving to be bruising contenders in 3-B competition, rolled to their sixth consecutive victory here last night over Columbia, 45-13.

Jonesville scored twice in each of the first and final periods and three times in the second quarter. The Bears failed to tally in the third.

Columbia's Tide, having difficulty in handling the Jonesville defense, scored in the third and fourth quarters.

Fullback Clarence Richard went 21 yards for Jonesvilel's first touchdown, but Barney Atkins failed to kick the conversion. Richard returned later in the period to score again, this time from the four. Atkins kicked good.

Jonesville rolled on to a 32-0 halftime lead when Ed Hutchins took a Columbia punt on his own 40 and went all the way for the touchdown to start the second period scoring.

Roscoe Wilson went 32 yards around right end for the fourth score and quarterback Bobby Wright plunged over from the one to end the scoring in the first half.

Columbia broke into the scoring column when Kenneth Strickland romped 25 yards for the touchdown. Doug Crockett kicked the extra point.

Columbia's second and final touchdown came when Bubb Henry took a lateral and went 78 yards. The point after kick was blocked.

Richard and Wilson returned again to score for Jonesville. Richard went 60 yards and Wilson scored on a 32-yard dash. The game counted as a conference contest for Columbia.

ISLANDERS, 30-13

ST. JOSEPH, La. (Special) — The Sicily Island Tigers, apparently well recovered from the flu attack ravages that hit them at the time of their only loss of the season to Crowville, marched over Davidson High here last night, 30-12, to spoil homecoming for the Warriors.

Davidson saw exactly what was in store when Harold Watson broke free on the second play of the game to scamper 65 yards for the first Island TD. Dean Wiggins who romped for three touchdowns, got his first 30 yards up the middle in the opening period.

Watson skirted end from the ten for the third Island touchdown and the Tigers had an 180 lead after one quarter, and Coach Raymond Peace was using substitutes freely by this time for his invaders.

Sicily Island reserves played most of the rest of the game except briefly in the third quarter when Wiggins bagged two more Tiger touchdowns, one on a 35-yard return of an intercepted pass and the final on a 75-yard kickoff return following Davidson's second and final touchdown. Davidson bagged its first TD in the second quarter.

Score by quarters:

Sicily Island	18	0	12	0—30
Davidson	0	7	6	0—13

VIKINGS TRIUMPH

VIDALIA, La. (Special) — Vidalia's Vikings scored in the first three quarters here last night to over - run Woodville, Miss., 19-6.

Billy Calvert scored for Vidalia in the first quarter on a seven-yard keeper, and Bill McDonaugh went 45 yards in the second quarter.

Leading 13-6 at halftime, Vidalia scored its final touchdown when Lewis Vance went up the middle for 35 yards and the touchdown.

Istrouma Tops Byrd Jackets In 21-7 Scrap

SHREVEPORT, La., Oct. 18 (AP)—Fullback Don Smith scored three touchdowns tonight to lead Istrouma's defending state triple-A footover undefeated Byrd.

While Istrouma's defenses kept Byrd bottled up until the final period, Smith kept the Istrouma offense moving effectively throughout.

Istrouma scored in the first period after a fumble recovery, in the second after a 63-yard drive and in the fourth on a pass interception.

Smith ran 18 yards for the first tally, which capped a 25-yard march. His second was on a one-yard drive and his third on a 32-yard pass interception return.

Quarterback Lynn Amedee booted the three conversions.

Byrd, which didn't get a first down in the opening half, scored in the fourth period to cut the Istrouma lead to 14-7. The touchdown was on a 48-yard pass play from Billy Fitzgerald to end Murray Johnston. Grantham Couch converted.

Calhoun Finds Castellani An Easy Victim

NEW YORK, Oct. 18 (UP)—Middleweight contender Rory Calhoun took to the air tonight to pound out a unanimous 10-round decision over veteran Rocky Castellani, who circled about him desperately like a flying "Sputnik", in the first fight at Madison Square Garden in nearly six months.

Calhoun, normally a bob-and-weave fighter, worked entirely from the upright position tonight as he pursued Castellani about the ring. Rory's best punches were leaping left jabs and left hooks to the head. He calls them "jet" punches.

Referee Harry Kessier called it 9-1, giving 30-year-old Rocky the fifth and Judge Harold Barnes also scored it 9-1, giving Rocky the third. The United Press agreed, 9-1, favoring Rocky in the Sixth.

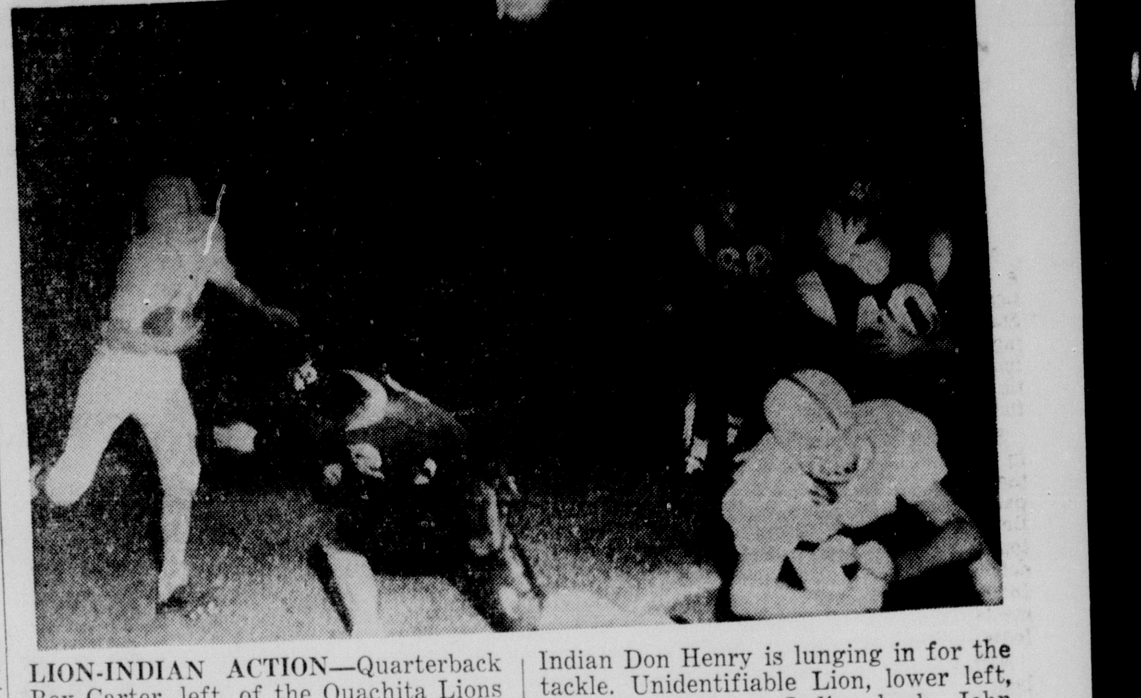

LION-INDIAN ACTION—Quarterback Rex Carter, left, of the Ouachita Lions reels off nice gain on end run in second quarter of last night's Fair Park game. Indian Don Henry is lunging in for the tackle. Unidentifiable Lion, lower left, is laying block on Indian back, John Trigg. (Staff photo by Pat Hughes)

TRIGG STARS IN 20-18 WIN

Fair Park Scores In Last Quarter To Edge Ouachita

BY BOB ANDERSON

Halfback John Trigg beat Ouachita for Fair Park, 20-18, scoring three touchdowns and intercepting a pass that set up the score that won the game before a chilled homecoming crowd at Brown Stadium last night.

It was a heartbreaking loss for the Loins who had stormed back from beneath a 14-0 deficit to take the lead in the fourth quarter only to have the Indians snatch victory from their hands later in the same period of the wild game. The game was a 1-AAA conference contest and leaves the losers favored to end up in the cellar of the four team loop.

The passing of Rex Carter and the running of Eddie McGowan

STATISTICS

	Fair Park	Ouach.
First Downs	6	11
Rushing Yards	128	88
Passing Yards	8	152
Passes	4-1	17-7
Passes intercepted by	1	0
Punting average (yds)	6-41	7-32
Fumbles lost	3	2
Yards penalized	6-50	1-15

kept Bob Eller's Ouachita team in the game, accounting for two touchdowns and setting up the other but Carter's pasing also proved to be the Lion's undoing when, with the locals ahead in the fourth quarter, Trigg picked off a toss on his 35 and carrier it back to the Ouachita 31.

A rush by Hanson to the 19 for the Indians' first down of the second half and a Trigg to Barritt pass advanced the ball to the 11. From there Trigg sprinted wide around right end for the touchdown that won the game.

Trigg got his big night under way with a bang when he took Billy Roach's opening kickoff and sped 86 yards for a touchdown He was never touched and was in the clear at his own 40. Halfback Hylton Hanson added the extra point and it was 7-0 before folks were settled good.

The Shreveporters followed aheir first quarter score up with another in the next period when a long punt by Hanson and a short one by Carter set them up on the Ouachita 9. Hanson, a fine punter all night, booted one that was grounded on the Lion one. Carter punted out and the ball rolled off the side of his foot and out of bounds on the 9.

It took Trigg only one play to put this one over, going around right end to make it 13-0. Hanson added the point after and it was 14-0.

Ouachita roared back and went to the Fair Park 21 after taking the kickoff but sputtered to a stop. The visitors couldn't go and punted to Carter on the Lion 30.

Carter handed off to McGowan on the punt return and little Eddie was almost snowed under but sped loose and went to the 34 before being brought down. Mahoney went for four Carter threw incompletely before finding McGowan on the 10, backing toward the goal. He turned round and went over standing up. Carter's pass for the extra point was incomplete and the half ended, 14-6.

In the third period, Ouachita took a FP punt on their own 40 and were off on their second scoring drive. After a rush for no gain and an incomplete pass, Carter hit Talley at the 50 for a first down. Carter lost nine before Fair Park was caught interferring with a pass receiver to put the ball on the visitors' 44.

McGowan shook loose at this point and rambled to the five before

kept Bob Ellen's Ouachita team fore being caught. McGowan went for one and Housley lost six before Carter spotted Roach on the goal line and fired. The end caught it on his knees on the line and it was 14-12. A rush by McGowan was short to miss the extra point.

Hulon Carkett recovered his first fumble of the night to set up the final Lion touchdown late in the third quarter. He grabbed it at the Indian 37. Mahoney ran for three and Carter threw incompletely. Quarterback Carter then hit Roach again, the end making a beautiful reception, putting the ball on the 4. Carter lost one on the last play of the third period.

On the first play of the final quarter, John Housley ran the five yards for the TD from a spread formation and Ouachita was ahead, 18-1.. Carter's pass to Roach for the point after was broken up.

Thus far, the second half had been all Ouachita with the Indians yet to get a first down in the half. David Barker recovered a Fair Park fumble on the Indians 46 soon after the kickoff but the Lions couldn't move and Carter punted to the 2.

Fair Park punted out and then the two teams swapped fumbles, Barritt getting one for the visitors and Carkett getting another for Ouachita on the Ouachita 47. The Lions went for a first down to the Indian 40 and Housley went another yard more before Carter declined to play it safe and passed. Trigg picked it off and set the chain of events into motion that won for Fair Park.

The winning score came with less than 4 minutes remaining and Fair Park kept Ouachita deep in their own territory for the rest of the game.

The lineups:

Fair Park

Ends — Maloney, Barritt, Hall, Waldren
Tackles — Scotto, Emmons, Thorne.
Guards — Woodard, Blue.
Center — Willis.
Backs — Trigg, Fairley, McGlothin, Lauter, Gatti, Bernot, Eisenhauer, Burton, Hanson, Henry.

Ouachita

Ends — Roach, Logan, Talley.
Tackles — Ward, Moore.
Guards — Carkett, Kirtley, Fletcher.
Center — Crowe, Kirtley.
Backs — Carter, McGowan, Mahoney, Housley, Perry, Barker.

Gen. James McPherson of Clyde, Ohio, was the highest ranking Union officer killed in the Civil War.

FOOTBALL SCORES

High School

Neville 39, North Caddo 6.
Fair Park 20, Ouachita 18.
Delhi 38, Rayville 6.
Oak Grove at Ferriday, flu.
Terrebonne 7, Redemptorist 0.
Assumption 41, LaRose-Cutoff 0.
Istrouma 21, Byrd 7.
St. Martin (N.O.) 47, Mid-City (N.O.) 0.
Lockport 20, Golden Meadow 6.
Donaldsonville 33, Dutchtown 6.
Lutcher 19, Baker 6.
Yazoo City, Miss., 7, Vicksburg 6.
Sicily Island 30, Davidson 13.
Mansfield at LaSalle, flu.
LaSalle 32, Zachary 19.
Vidalia 19, Woodville, Miss. 6.
Block 45, Columbia 13.
Pineville 27, Winnfield 13.
Meridian, Miss., 13, Natchez, Miss., 7.
Baton Rouge 26, Sulphur 7.
Orange, Tex., 19, Lake Charles 13.
Amite 21, Covington 13.
Kentwood 29, St. Francisville 0.
Gonzales 62, Plaquemine 7.
Ponchatoula 20, Reserve 6.
Franklin 18, Breaux Bridge 7.
Morgan City 32, Thibodaux 0
Oakdale 18, Bunkie 0
St. Edmund (Eunice) 38, Mamou 0
Behrman 6, Hahnville 0
St. Francis (Houma) 30, Raceland 0
Thibodaux College 12, Destrehan 7
Erath 21, Jenerette 6
DeQuincy 40, Marksville 0
Oberlin 47, Gillis 13
St. Michael (Crowley) 27, Scott 0
Bolton 15, Catholic (B.R.) 7
St Aloysius 20, East Jefferson 7
Farmerville 21, Many 20
Redempterist (Baton Rouge) 26, Denham Springs 13.
Greensburg 21, Woodlawn (Baton Rouge) 21.
Lafayette 7, Jennings 7 tie.
University High Baton Rouge 46, Central 0.
Hanson Memorial 41, Rayne 6.
Landry Memorial 13, Opelousas 7.
St. James 26, St. John Plaquemine 18.

College

West Virginia 34, George Washington 14
Mississippi 50, Tulane 0.
Miami 0, N.C. State 0 (tie)
Peru (Neb.) 34, Nebraska Wesleyan 0.
Doane 26, Chadron 0.
Newport News Apprentice 32, Bridgewater 7.
U. of Bridgeport 13, American International 7.
West Liberty 7, Concord (W. Va) 7 (tie)
West Chester 39, Drexel 0.
Fairmont 27, Salem (W. Va.) 0.
Missouri Frosh 8, Iowa State Frosh 0.
College of Ozarks 13, Arkansas State Teachers 0.
Arkansas Tech 33, Hendrix 13.
William Jewell 51, College of Emporia 6
Superior State 20, Stout (Wis.) 12.

Ole Miss Stuns Tulane, 50 To 0

By ED TUNSTALL

NEW ORLEANS, Oct. 18 (AP) — Quarterback Raymond Brown directed undefeated Mississippi's horde of talented backs to a 50-0 Southeastern Conference victory over Tulane tonight.

The triumph was the fifth for Mississippi this season and its third on conference play. The loss was Tulane's fourth against one victory and its worst setback since Notre Dame posted a 59-6 triumph in 1947.

Brown, 21-year-old senior from Greenville, Miss., entered the game as the SEC's total offense leader. He went 36 yards for a first period touchdown and passed to halfback Leroy Reed and end Don Williams for other scores.

Mississippi, driving toward the SEC title and a bowl date, left little in doubt by scoring three times in the first period and posting a 26-0 lead at halftime. Three more touchdowns came in the third period and one in the fourth.

The most serious Tulane threat came in the game's dying minutes when the battered Green Wave moved the ball to the Mississippi two, only to lose it on downs.

Third string quarterback Carleton sweeney directed the ambitious Tulane drive that failed in the face of a stiffened Mississippi defense.

Halfback Billy Lott shared offensive honors with Brown by scoring twice, once on a seven-yard spring in the first period and again on a 12-yard dash in the second. The other touchdowns came on a one-yard smash by Kent Lovelace, a seven-yard plunge by fullback Bill Hurst, and a three-yard dash by Cowboy Woodruff. Reed booted the two conversions.

Mississippi	20	6	18	6—50
Tulane	0	0	0	0—0

Mississippi scoring: Touchdowns —Lott 2 (7, run; 12, run); Brown (36, run); Lovelace (1, run); Reed (7, pass-run from Brown); Williams (12, pass-run from Brown); Hurst (7, run); Woodruff (3, run). Conversions—Reed 2.

BLAME HIGH WINDS

Squirrel Bags Are Light

An early morning wind blew limbs back and forth yesterday to almost virtually destroy all hopes of bagging the limit of squirrels on opening day.

A check around the area revealed that winds moved in on a big turn-out of hunters just as the stalk of the bushytail was about to get good.

It was 5:35 a.m. when the first gun sounded off in one section of Ouachita parish. From then on until 7:30 a.m., the reports came one after another.

Hunters found the best hunting in the creek bottoms around pin oak flats where the sagacious fox squirrel roamed at will despite the wind and shooting.

However, game agent Frank Swayze said he noticed the cat squirrels retreat to their hollows soon as the first shooting began.

Swayze and partner William Oxley checked around Ouachita parish and had failed, at mid-afternoon yesterday, to locate one hunter with his limit.

Most of the hunters they inspected averaged around two or three squirrels each, but a few sported a bag of five. They doubted that many hunters would succeed in getting the limit.

Swayze predicted the hunting to be better over the week end, but also warned that the number of hunters would more than likely double.

But opening morning went par for the course on the number of sportsmen in the woods. Monroe's all-night grills were packed with the hunter at pre-dawn yesterday.

There were no reports from the three game management areas in Caldwell, Union and Jackson-Bienville parishes, but from the preseason interest in hunting the areas, opening morning no doubt went the same there.

Some hunters reported seeing traces of blue-teal winging over at dawn. There were also numerous squealers in the sky.

Others saw deer sign as they hunted out the bushytail around the pin oak which provided ample shelter against the rain of pellets.

But despite the disappointment of high winds, there were few unhappy faces on the squirrel hunter here yesterday.

American College Of Surgeons Elect 21

ATLANTIC, N. J. (AP) — Twenty-one Louisiana surgeons were inducted as Fellows of the American College of Surgeons today at the close of a five-day clinical congress.

Approximately 1,100 surgeons received the honor in cap-and-gown ceremonies.

Fellowships are awarded doctors who fulfill comprehensive requirements for acceptable medical education and advanced training as specialists in one of the branches of surgery.

The Louisianians honored were: Drs. Marion L. Jarrell, Alexandria; Moss M. Banherman and Henry K. Miller, Baton Rouge; Samuel Logan, Harvey; D. J. Palmintier, Lafayette; Robert O. Emmett, Lake Charles; Page W. Acree, Metairie; Jack T. Jackson and Fred W. Sartor, Monroe; Nelson A. Cox, Napoleonville.

Richard A. Faust, Jack Kushner, Walter A. Salatich, George T. Schneider, Arthur J. Silverman, William H. Syll Sr. Victor E. Tedesco and Francis N. Vallette, all New Orleans; LeMoyone C. Bleich, Ruston; A. Abbott Bullock Jr., and Claude M. Pasquier Jr., Shreveport.

Deers, like cows, have no teeth in their upper jaw.

Daniel Signs First Measure

AUSTIN, Oct. 18 (UP)— Gov. Price Daniel today signed the first bill passed by the special session of the Legislature — appropriating money to pay the lawmakers and employes of the session.

The bill, sponsored by Rep. Max Smith of San Marcos, chairman of the House Appropriations Committee, was introduced on the first day of the session last Monday and sped through both House and Senate.

Ordinarily, legislative appropriations passed by the regular session would cover a special session. However, it was found that the bill provided only for the "regular session," and that formal enactment of another bill was necessary to pay the legislators.

Emperor Leum-Ho of China invented playing cards in 1120 to amuse his numerous wives.

DIXIE BEDDING & FURNITURE CO.

CORNER WASHINGTON · NINTH STS.

Red TAG.. Clearance

Bargains by the carload! We've got 'em! Come and get 'em! Make tracks for our sensational Clearance Sale . . . jam-packed with values that will make your dollars go further than you ever dreamed possible. These buys will move out on fast express time at these prices . . .
So get here EARLY!

the VALUES are SENSATIONAL! the STYLES are NEW!

MODERN • TRADITIONAL • UPHOLSTERED • DINING ROOM • BEDDING • CARPET

NO PARKING PROBLEMS! You Will Always Find Plenty Of Free Parking Space On Our Storeside Lot!

Shop DIXIE . . . where FINE FURNITURE is NOT EXPENSIVE!

• Lowest PRICES!
• Highest QUALITY!

KROEHLER Blonde
BEDROOM GROUP
Double Dresser & Bookcase Bed 149^{95}

Simmon's Extra-Firm Innerspring
MATTRESS
For Folks With Back Trouble
49^{50}

Drexel Mahogany
BEDROOM GROUP
Double Dresser & Bed
229^{00}

Duncan Phyfe
SOFA
Solid Mahogany Frame & Tapestry Cover
159^{00}

Chippendale
SOFA
Solid Mahogany Frame & Damask Cover
295^{00}

Solid Cherry Hungerford
DOUBLE DRESSER & BED
\$$195^{00}$

HEYWOOD WAKEFIELD Furniture
Bedroom & Dinning Room
20% to 40% off

5-Piece
DINETTE SET 39^{95}
Schoonbeck (Down Cushions) **SOFA** 295^{00}
Lawson (Foam Rubber Cushions) **SOFA** 159^{95}

Decorator
TABLES & LAMPS
20% off

Simmons
HIDE-A-BED 199^{95}
Simmons
STUDIO COUCH 79^{50}

Floor Sample
SOFAS & CHAIRS
20% to 40% off

Solid MAPLE
BUNK BED 79^{00}
Solid OAK
BUNK BED 89^{00}

WILLETT Solid Maple
BEDROOM FURNITURE
1/3 off

• Charge • Budget • Layaway
REMEMBER: You Can Always Save More On Fine Quality Furniture At DIXIE!

Maple Finished
DOUBLE DRESSER & BED
\$$99^{00}$

Solution Dyed VISCOSE
CARPET
3^{95} Sq. Yd.

All Wool Alexander Smith Wilton
CARPET
7^{95} Sq. Yd.

Kroehler 2-Piece
LIVING ROOM
Coil Spring Construction
149^{00}

Blonde MODERN
BEDROOM GROUP
69^{00}

Mahogany
DOUBLE DRESSER & BED
149^{00}

American College Of Surgeons Elect 21

ATLANTIC, N. J. (AP) — Twenty-one Louisiana surgeons were inducted as Fellows of the American College of Surgeons today at the close of a five-day clinical congress.

Approximately 1,100 surgeons received the honor in cap-and-gown ceremonies.

Fellowships are awarded doctors who fulfill comprehensive requirements for acceptable medical education and advanced training as specialists in one of the branches of surgery.

The Louisianans honored were: Drs. Marion L. Jarrell, Alexandria; Moss M. Banherman and Henry K. Miller, Baton Rouge; Samuel Logan, Harvey; D. J. Palmintier, Lafayette; Robert O. Emmett, Lake Charles; Page W. Acree, Metairie; Jack T. Jackson and Fred W. Sartor, Monroe; Nelson A. Cox, Napoleonville.

Richard A.Faust, Jack Kushner, Walter A. Salatich, George T. Schneider, Arthur J. Silverman, William H. Syll Sr. Victor E. Tedesco and Francis N. Vallette, all New Orleans; LeMoyone C. Bleich, Ruston; A. Abbott Bullock Jr., and Claude M. Pasquier Jr., Shreveport.

Deers, like cows, have no teeth in their upper jaw.

Daniel Signs First Measure

AUSTIN, Oct. 18 (UP)— Gov. Price Daniel today signed the first bill passed by the special session of the Legislature — appropriating money to pay the lawmakers and employes of the session.

The bill, sponsored by Rep. Max Smith of San Marcos, chairman of the House Appropriations Committee, was introduced on the first day of the session last Monday and sped through both House and Senate.

Ordinarily, legislative appropriations passed by the regular session would cover a special session. However, it was found that the bill provided only for the "regular session," and that formal enactment of another bill was necessary to pay the legislators.

Emperor Leum-Ho of China invented playing cards in 1120 to amuse his numerous wives.

DIXIE BEDDING & FURNITURE CO.
CORNER WASHINGTON • NINTH STS.

Red TAG.. Clearance

Bargains by the carload! We've got 'em! Come and get 'em! Make tracks for our sensational Clearance Sale . . . jam-packed with values that will make your dollars go further than you ever dreamed possible. These buys will move out on fast express time at these prices . . . So get here EARLY!

the VALUES are SENSATIONAL!
the STYLES are NEW!

MODERN • TRADITIONAL • UPHOLSTERED • DINING ROOM • BEDDING • CARPET

NO PARKING PROBLEMS!

You Will Always Find Plenty Of Free Parking Space On Our Storeside Lot!

Shop DIXIE . . . where FINE FURNITURE is NOT EXPENSIVE!

• Lowest PRICES!
• Highest QUALITY!

KROEHLER Blonde
BEDROOM GROUP
Double Dresser & Bookcase Bed
149.95

Simmon's Extra-Firm Innerspring
MATTRESS
For Folks With Back Trouble
49.50

Drexel Mahogany
BEDROOM GROUP
Double Dresser & Bed
229.00

Duncan Phyfe
SOFA
Solid Mahogany Frame & Tapestry Cover
159.00

Chippendale
SOFA
Solid Mahogany Frame & Damask Cover
295.00

Solid Cherry Hungerford
DOUBLE DRESSER & BED
$195.00

HEYWOOD WAKEFIELD Furniture
Bedroom & Dinning Room
20% to 40% off

5-Piece
DINETTE SET 39.95

Schoonbeck (Down Cushions)
SOFA 295.00

Lawson (Foam Rubber Cushions)
SOFA 159.95

Decorator
TABLES & LAMPS
20% off

Simmons
HIDE-A-BED 199.95

Simmons
STUDIO COUCH 79.50

Floor Sample
SOFAS & CHAIRS
20% to 40% off

Solid MAPLE
BUNK BED 79.00

Solid OAK
BUNK BED 89.00

WILLETT Solid Maple
BEDROOM FURNITURE
1/3 off

• Charge • Budget • Layaway

REMEMBER: You Can Always Save More On Fine Quality Furniture At DIXIE!

Maple Finished
DOUBLE DRESSER & BED
$99.00

Solution Dyed VISCOSE
CARPET
3.95 Sq. Yd.

All Wool Alexander Smith Wilton
CARPET
7.95 Sq. Yd.

Kroehler 2-Piece
LIVING ROOM
Coil Spring Construction
149.00

Blonde MODERN
BEDROOM GROUP
69.00

Mahogany
DOUBLE DRESSER & BED
149.00

WOMAN'S WORLD

MAJOR AND MRS. GEORGE WHITMEYER and their son, shown at their home in Frances Place. They will leave Monroe tomorrow for New York City, where they will embark on September 3, for a tour of duty in Germany.

HAVE YOU HEARD

THAT MONROE WILL LOSE . . . a mighty nice family? Mr. and Mrs. Richard Shoemaker and their son, Richard, will leave tomorrow for Alice, Texas, and will make their future home there. Mrs. Shoemaker is the former Barbara Torrance.

ALABAMA BOUND . . . is Miss Lillie Glenn who left last night for Tuscaloosa, as a delegate to the 24th District Altrusa executive women's convention. She will serve as auditor for the district comprising La., Miss., Ala., and Ten.

BACK HOME . . . is Mrs. A. E. Oden who, after attending the LSU-Ga. game, visited with her brother and family, Mr. and Mrs. Bruce Humphries and son, Bennett — formerly of West Monroe.

FROM NEW YORK . . . are Mr. and Mrs. Jack Taylor who did the town while there on vacation. They saw the four-star shows and . . . in fact . . . everything.

SILVER BARS . . . look so good and that USAF blue that Marvin Wells Williams is going back in service. He with Mrs. Williams (the former Bess Scanlin) will both "join up." They are now enroute to Florida.

Lenwil PTA To Sponsor School Carnival, 29th

At the regular meeting of the Lenwil Parent-Teachers Association, held at the school Thursday, final plans were made for the school carnival. Many unusual and novel ideas have been coordinated to make this Lenwill's finest carnival.

The PTA group decided to center their efforts on securing additional play ground equipment. This has been made necessary by the increased enrollment. Shelving other issues, the playground project will be the major interest for the year.

The school principal, Mr. Mack, spoke on the Teacher's Tenure Law. He emphasized the fact that other professional educators, such as visiting teachers and supervisors, were protected by this law.

A film "Answer the Child's Why" was shown and enjoyed by the group, after which, refreshments were served by the Fifth Grade. The room count was won by Mrs. Kelly in special education.

Mrs. J. W. (Winnie D.) Evans, Ruston, has been appointed chairman of Pressbooks for the Fifth District, Louisiana Federation of Women's Clubs, by Mrs. John C. Kenton, district president. Mrs. Evans is a professor of English at Louisiana Polytechnic Institute and is affiliated with a number of national organizations. She is a member of Pierian Club of Ruston.

White Family Reunion Held In Winn Parish

SIKES (Special) — The annual reunion of the widespread "Winn Parish White Family" was held recently at the old home place of the late A. J. (Uncle Jackson) White located on a settlement road near Sikes and adjoining the old plantation home of the late Dr. Drury White.

Members of the family, one of the oldest in North Louisiana, came from four states to attend the annual event.

A review of the family history shows that Dr. White served with the Confederacy and was in the siege of Vicksburg.

Prior to his time, members of the family travelled by wagon pulled by oxen through the forests and dense swamps to what is now Winn Parish. They came from home places in Mississippi seeking new places in life in a new world.

During the White family's trek to the Louisiana lands, one son became lost, and although every effort was made to find him, he was never found. It was believed, on evidence at hand, that he had been "stolen" by the Indians in the Louisiana territory.

The house around which the family reunion was held was built by the late "Uncle Jackson" White in the very early days of north Louisiana settlement. It is of double-pin structure and remains in excellent condition today. This goes for the chimney, too.

The only pioneer survivor of the White family is T. H. (Uncle Hardie) White of Bastrop.

In Attendance

Those attending the reunion were:

Marshall C. White and Mrs. Sarah Etta White, both of Monroe; Miss Bonnie White, Mr. and Mrs. Nathan White and Mr. and Mrs. Wilfred White and children, Terry and Grey White, all of West Monroe; Mr. and Mrs. Harvey White of Smackover, Ark., Miss Carrie White and Mr. and Mrs. D. L. White of Sikes; Mr. and Mrs. Miller White of Dallas, Tex.; Mrs. Nellie White, Lee and Penny White, of Vivian; Mr. and Mrs. Fleet Gregory, Billie and Benton, of Houston, Tex.; Dr. and Mrs. Lisso David and Rus, of Natchitoches; Mr. and Mrs. Curtis Smith and children of Lake Charles; Mrs. Beulah Martin of Monroe, Mrs. Eula Hanson of Tempe, Ariz., Mr. and Mrs. Ott Milam of Tullos, Mr. and Mrs. Joe Watts of Arcadia.

Mr. and Mrs. Estes Bozeman and children of Winnfield, Mr. and Mrs. Louie Brand of Sikes, Mr. and Mrs. Tom Kelly and daughters of Winnfield, Mr. and Mrs. J. L. Underwood of Sikes, Mr. and Mrs. Maxwell Smith and children of Lake Charles, Mrs. Mary Bell White Belaire of Lake Charles, Mr. and Mrs. Fred Burge and daughter of Natchez, Miss., Mr. and Mrs. E. C. Riall of Shreveport, Mrs. Mary Louise Reed, husband and children of New Orleans, Alon Gregory and Ella Jean of Joyce, Mr. and Mrs. W. R. Smith of Sikes and Mrs. Claudie Sanford and Keith of West Monroe.

The U.S. Air Force estimates it has about 1,000 planes in the air every minute of day and night.

Carnival Date, Oct. 29, Set For Start PTA

The Start Parent - Teacher Association members voted unanimously to sponsor the annual fund-raising Hallowe'en Carnival again this year. Oct. 29, is the date set by the planning committee of which Mrs. G. B. Burch is chairman. Other members include Mrs Sam Nolan, Mrs. J. L. Harrell, Mrs. James Trisler, Mrs. Clyde Cartledge and T. G. Burch.

A gigantic foods sale, a country store, and varied booths will greet all guests, and offer an evening's entertainment. Tre main event will be the crowning of the three Kings and Queens and include the regents of the school principals division - the elementary grades, junior high and senior high.

Contestants include: 1st grade - Christine McGrew and Mickey Whitten. 2nd grade - Margie Ross an Terry Rogers, 3rd grade -Sue Nolan and Mike Garland, 4th grade - Sarah Cole and Chipper Sullivan, 5th grade - Ginger Traxler and Conda Traxler, 6th grade Brenda Sullivan and Walter Trisler, 7th grade - Gay Sullivan and Tommy Fuller, 8th grade, - Judy Mongle and L. E. Traxler, 9th grade - Sandra Check and James Horace Henry, 10th grade - Melva Jean Fuller and Billy Hoffman, 11th grade - Barbara Bartleson and Kenneth Commeaux, 12th grade, - Mary Martin and George Alford.

Frances Hopkinson, a singer of the Declaration of the Independence, was also a song writer.

Mrs. Raye M. Underwood Flower Book Author Is Guest Of Welcome G.C.

Mrs. Raye Miller Underwood, Greensboro, North Carolina who is the author of "The Complete Book of Dried Arrangements," will be presented in an open lecture by the Welcome Garden Club, Monday October 21, at 2:00 p.m. on the roof of the Virginia Hotel.

Mrs. Miller is considered the authority on Dried Arrangments and all the other books use this as a reference. She will demonstrate flower arrangements using dried materials, she will display and discuss panel making and will illustrate with colored slides. She will also discuss various techniques in drying and preserving flowers.

Aside from being an accredited judge, Mrs. Underwood has won special citation from the Garden Club of North Carolina for the garden therapy work she has done in the Polio wards. She has had several arrangements to appear in various Garden Calenders, and magazines.

Recently, she displayed a number of wall panels for exhibits. Among these unique designs was a panel made for the kitchen or breakfast room and was made of whole cloves, coffee beans and all spices enclosing an arrangement in brown and white accented by pink eucalyptus pods and two paper butterflies with cloves antennae. The container was made of mustard - like seeds bordered by cloves mounted on a column of hors d'ourves sticks.

Another design displayed was a penel inspired by an Audubon print, suitable for a childs room or a study, and consisted of a wooden redbird used with a nest of tree moss, tassels, and cones, and an alder tree spray. The dragon fly used was made from cloves and split pumpkins seeds.

Bosco HD Club Wins 1st Prize For Fair Booth

Mrs. Wesley Taylor was hostess for the Bosco Home Demonstration Club for the October meeting.

Leaders giving reports at this time were Mrs. S. O. Brockner on nutrition; Mrs. Lee Tidwell on house furnishings; Mrs. Sam Taylor on safety and health; Mrs. F. A. Allen on family life.

The check, denoting the prize for winning first place in the Fair Booth contest, was presented to the treasurer for deposit.

After the business meeting, refreshments were served to: Mrs. Lee Tidwell, Mrs. Sam Taylor, Mrs. Wheelis Dear, Mrs. F. T. Allen, Mrs. James Pender, Mrs. J. R. Lee, Mrs. S . Brockner.

The next meeting will be in the home of Mrs. J. R. Lee.

Basic wool jersey pants now are fancy pants. They come with strips of beading or fringe down the side, all - over bright appliques, lace peplums, polka dots, plaids or in leopard.

A Whole Family of Vitamins
For Your Whole Family's Needs!
• For daily protection
• For periods of stress
• To prevent multiple vitamin and mineral deficiencies
EASY PARKING!
ARON PHARMACY
N 3rd at Louisville Ph FA 3-2242

New Officers Named For The Melbourne HD Club

Three members of the Melbourne Home Demonstration Club with perfect attendance records for the past year, were presented with corsages at the October meeting of that organidation. Mrs. R. E. Neal, Mrs. H. L. Lively, Mrs. T B Dukes, Mrs J. B. Aycock, Mrs. DeWitt and Miss Eunyce Howard.

Mrs. R. E. Neal, outgoing president, who is moving to another community, was presented with a gift by the club members, all of whom expressed regret at her leaving .

The meeting, held in the home of Mrs. W. M. DeMoss, was opened with prayer. Following the reading of the minutes of Mr. H. L. Lively, secretary, Miss Eunyce Howard, Parish Home Agent, gave a demonstration on the improvement of homes through floor coverings. The theme for the day, "Better Homes" was brought out in her talk.

Other business of the meeting included the election of new officers. The following slate was elected to direct the club activities in 1957-58: Mrs. R. I. Thrasher, president; Mrs. Wright Graves - vice - president; Mrs. H. L. Lively - secretary - treasurer; Mrs. J. L. Dukes and Mrs. W. M. DeMoss - council members.

Cub leaders who were named at this time also included: Mrs. Thrasher - garden and membership; Mrs. J. L. Dukes - food preservation and fellowship; Mrs. J. B. Aycock - Nutrition and 4-H; Mrs. T. B. Dukes - home management; Mrs. S. Shows - poultry; Mrs. O. G. Walters - House furnishings and membership; Mrs. H. L. Lively - reporter, scholarship, international relations, citizenship and recreation chairman; Mrs. W. M. DeMoss, clothing and 4-H; Mrs. J. W. Thames-Consumer education; Mrs. R. C. Hart - family life; Mrs. Wright Graves - miscellaneous and 4-H.

Following the election of officers the hostess served refreshments to the following members: Mrs J. L. Dukes, Mrs. J. W. Thames.

Interiors Are Studied By The Jonesville HDC

Mrs. Katherine Hoyt, Catahoula Agent, was guest speaker when the Jonesville Woman's Club met on Thursday in the home of Mrs. Frank T. Watkins, with Mrs. Paul Currie as co-hostess. Her topic for discussion, was "Interior Decorating in the Home", which she made very interesting by the use of the "color wheel", charts and swatches of decorating materials. "Simplicity in' design and distribution of color is the secret of a well decorated home", was the summation of the demonstration.

The club president, Mrs. J. C. Oxley, made another appeal to the members for clothing for needy school children. She also asks thta anyone in the community having good used clothing which their children have outgrown, please contact one of the club members who will see that the clothing is picked up and turned over to the proper school authorities.

GOREN ON BRIDGE

WEEKLY BRIDGE QUIZ

Q. 1—As South you hold:
♠KQ 3 2 ♥AK 10 9 3 ♦ 10 3 ♣A 6
The bidding has proceeded:
South 1 heart, West Pass, North Pass, East 1 spade.
South Pass, West Pass, North 2 diamonds, East Pass.
South ?
What do you bid now?

Q. 2—As South you hold:
♠K 5 2 ♥ 4 3 ♦ 9 5 ♣J 10 9 8 7 5
The bidding has proceeded:
West 1 heart, North Pass, East 1 no trump, South Pass.
West Pass, North Double, East Pass, South 2 clubs.
West Pass, North 2 hearts, East Pass, South ?
What do you bid now?

Q. 3—As South you hold:
♠AJ 10 8 3 ♥ 7 6 5 4 3 ♦ 10 9 ♣ 9
The bidding has proceeded:
North 1 heart, East 1 spade, South
What do you bid?

Q. 4—As South you hold:
♠Q 10 6 ♥AQ 7 6 4 2 ♦QJ 3 ♣K
The bidding has proceeded:
South 1 heart, West Pass, North 2 clubs, East Pass.
South 2 hearts, West Pass, North 3 clubs, East Pass.
South ?
What do you bid now?

Q. 5—As South, the dealer, you hold:
♠AQ ♥KQ 9 ♦AQ 10 8 7 3 ♣AJ
What is your opening bid?

Q. 6—As South you hold:
The bidding has proceeded:
♠K 6 ♥ 10 2 ♦A 8 5 ♣AJ 7 4 3 2
North 1 spade, East Pass, South 2 clubs, West Pass.
North 3 spades, East Pass, South Pass.
What do you bid now?

Q. 7—With East-West vulnerable, as South you hold:
♠ 6 ♥Q 10 9 8 ♦AKJ 10 ♣Q 9 4 2
The bidding has proceeded:
South 1 diamond, West Double, North Redouble, East 2 spades.
South Pass, West 3 spades, North Pass, East Pass.
South ?
What do you bid now?

Q. 8—As South you hold:
♠AJ 8 4 ♥KQ 8 ♦ 10 8 6 5 3 ♣ 2
The bidding has proceeded:
North 2 hearts, East Pass, South 3 hearts, West Pass.
North 4 clubs, East Pass, South 4 spades, West Pass.
North 6 hearts, East Pass, South ?
What do you bid now?
(Look for answers Monday)

SATURDAY SPECIAL!

Holloway-Thompson shoe store

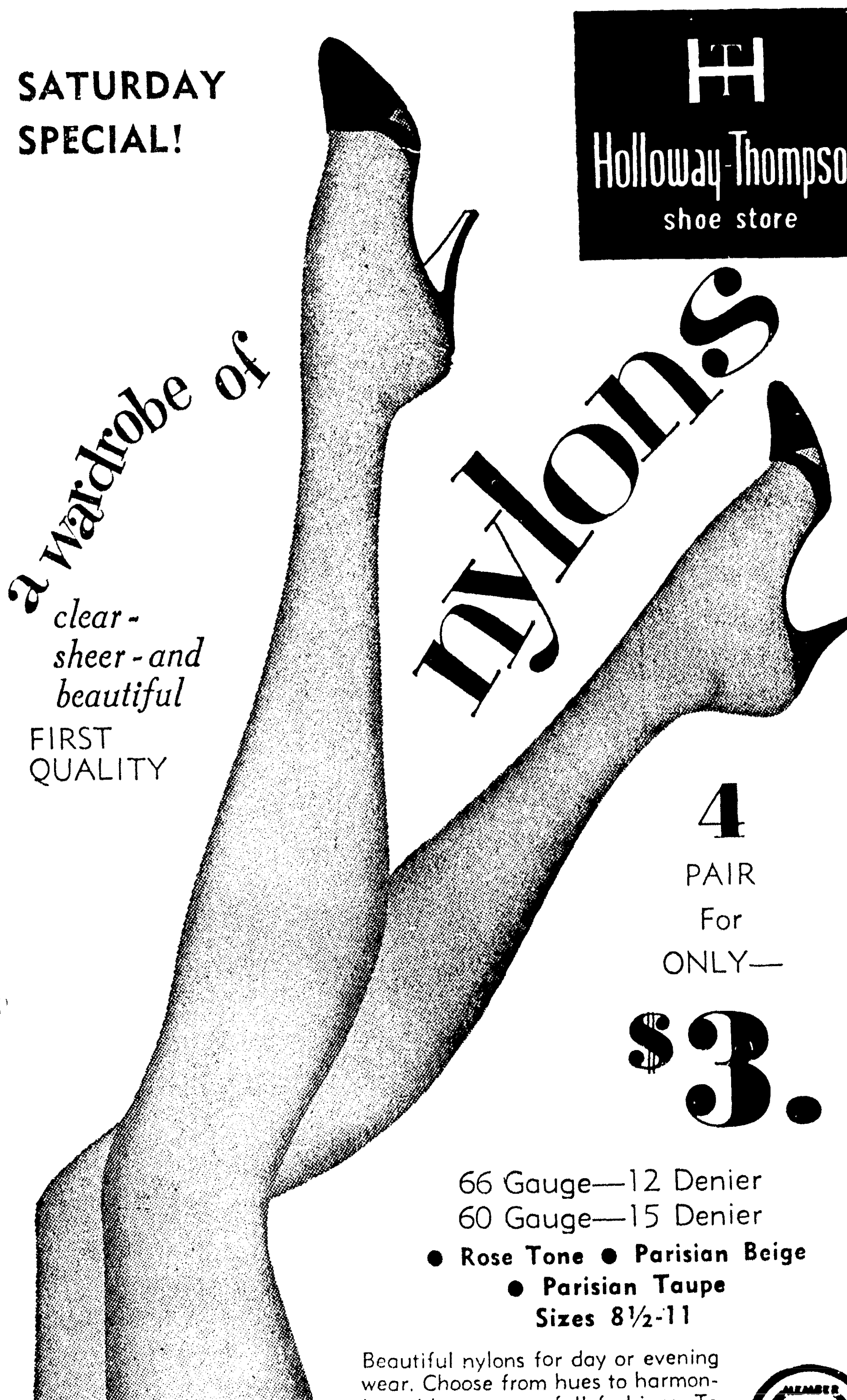

a wardrobe of nylons
clear - sheer - and beautiful
FIRST QUALITY

4 PAIR For ONLY— $3.

66 Gauge—12 Denier
60 Gauge—15 Denier
• Rose Tone • Parisian Beige
• Parisian Taupe
Sizes 8½-11

Beautiful nylons for day or evening wear. Choose from hues to harmonize with your new fall fashions. To flatter and make your legs more beautiful.

MEMBER DOWNTOWN PARK-SHOP INC.

Buy Them By The Box & Save!

Man-Made Mouton . . . "Heavenly"

SIZES 7-14 $29.95
WHITE AND BEIGE
SUBTEEN 10-14 $32.98
SUBTEEN 10-14 $44.98
GREY, BEIGE, WHITE

a well matched team on the campus scene

College Stripes by Tom Sawyer

Exclusive woven cotton College Stripe Sport Shirts in a variety of color combinations. Two popular styles: "Ivy League" with button down collar, button in back, inverted back pleat and regular short point "Trim" collar model. Sanforized Machine washable.

Boys size 6-20 $3.98

Ivy League styled pleatless slacks with popular back strap. Wool and Orlon Flannel in charcoal, light grey, Cambridge grey, brown

Washable.

Sizes 4-12 $ 8.98
Sizes 25-32 $11.98

MEMBER DOWNTOWN PARK-SHOP INC.

107 DeSiard
DIAL FA 3-0505

Kelso's

WOMAN'S WORLD

MAJOR AND MRS. GEORGE WHITMEYER and their son, shown at their home in Frances Place. They will leave Monroe tomorrow for New York City, where they will embark on September 3, for a tour of duty in Germany.

HAVE YOU HEARD

THAT MONROE WILL LOSE . . . a mighty nice family? Mr. and Mrs. Richard Shoemaker and their son, Richard, will leave tomorrow for Alice, Texas, and will make their future home there. Mrs. Shoemaker is the former Barbara Torrance.

ALABAMA BOUND . . . is Miss Lillie Glenn who left last night for Tuscaloosa, as a delegate to the 24th District Altrusa executive women's convention. She will serve as auditor for the district comprising La., Miss., Ala., and Ten.

BACK HOME . . . is Mrs. A. E. Oden who, after attending the LSU-Ga. game, visited with her brother and family, Mr. and Mrs. Bruce Humphries and son, Bennett — formerly of West Monroe.

FROM NEW YORK . . . are Mr. and Mrs. Jack Taylor who did the town while there on vacation. They saw the four-star shows and . . . in fact . . . everything.

SILVER BARS . . . look so good and that USAF blue that Marvin Wells Williams is going back in service. He with Mrs. Williams (the former Bess Scanlin) will both "join up." They are now enroute to Florida.

Lenwil PTA To Sponsor School Carnival, 29th

At the regular meeting of the Lenwil Parent-Teachers Association, held at the school Thursday, final plans were made for the school carnival. Many unusual and novel ideas have been coordinated to make this Lenwill's finest carnival.

The PTA group decided to center their efforts on securing additional play ground equipment. This has been made necessary by the increased enrollment. Shelving other issues, the playground project will be the major interest for the year.

The school principal, Mr. Mack, spoke on the Teacher's Tenure Law. He emphasized the fact that other professional educators, such as visiting teachers and supervisors, were protected by this law.

A film "Answer the Child's Why" was shown and enjoyed by the group, after which, refreshments were served by the Fifth Grade. The room count was won by Mrs. Kelly in special education.

Mrs. J. W. (Winnie D.) Evans, Ruston, has been appointed chairman of Pressbooks for the Fifth District, Louisiana Federation of Women's Clubs, by Mrs. John C. Kenton, district president. Mrs. Evans is a professor of English at Louisiana Polytechnic Institute and is affiliated with a number of national organizations. She is a member of Pierian Club of Ruston.

White Family Reunion Held In Winn Parish

SIKES (Special) — The annual reunion of the widespread "Winn Parish White Family" was held recently at the old home place of the late A. J. (Uncle Jackson) White located on a settlement road near Sikes and adjoining the old plantation home of the late Dr. Drury White.

Members of the family, one of the oldest in North Louisiana, came from four states to attend the annual event.

A review of the family history shows that Dr. White served with the Confederacy and was in the siege of Vicksburg.

Prior to his time, members of the family travelled by wagon pulled by oxen through the forests and dense swamps to what is now Winn Parish. They came from home places in Mississippi seeking new places in life in a new world.

During the White family's trek to the Louisiana lands, one son became lost, and although every effort was made to find him, he was never found. It was believed, on evidence at hand, that he had been "stolen" by the Indians in the Louisiana territory.

The house around which the family reunion was held was built by the late "Uncle Jackson" White in the very early days of north Louisiana settlement. It is of double-pin structure and remains in excellent condition today. This goes for the chimney, too.

The only pioneer survivor of the White family is T. H. (Uncle Hardie) White of Bastrop.

In Attendance

Those attending the reunion were:

Marshall C. White and Mrs. Sarah Etta White, both of Monroe; Miss Bonnie White, Mr. and Mrs. Nathan White and Mr. and Mrs. Wilfred White and children, Terry and Grey White, all of West Monroe; Mr. and Mrs. Harvey White of Smackover, Ark., Miss Carrie White and Mr. and Mrs. D. L. White of Sikes; Mr. and Mrs. Miller White of Dallas, Tex.; Mrs. Nellie White, Lee and Penny White, of Vivian; Mr. and Mrs. Fleet Gregory, Billie and Benton, of Houston, Tex.; Dr. and Mrs. Lisso David and Rus, of Natchitoches; Mr. and Mrs. Curtis Smith and children of Lake Charles; Mrs. Beulah Martin of Monroe, Mrs. Eula Hanson of Tempe, Ariz., Mr. and Mrs. Ott Milam of Tullos, Mr. and Mrs. Joe Watts of Arcadia.

Mr. and Mrs. Estes Bozeman and children of Winnfield, Mr. and Mrs. Louie Brand of Sikes, Mr. and Mrs. Tom Kelly and daughters of Winnfield, Mr. and Mrs. J. L. Underwood of Sikes, Mr. and Mrs. Maxwell Smith and children of Lake Charles, Mrs. Mary Bell White Belaire of Lake Charles, Mr. and Mrs. Fred Burge and daughter of Natchez, Miss., Mr. and Mrs. E. C. Riall of Shreveport, Mrs. Mary Louise Reed, husband and children of New Orleans, Alon Gregory and Ella Jean of Joyce, Mr. and Mrs. W. R. Smith of Sikes and Mrs. Claudie Sanford and Keith of West Monroe.

The U.S. Air Force estimates it has about 1,000 planes in the air every minute of day and night.

Carnival Date, Oct. 29, Set For Start PTA

The Start Parent - Teacher Association members voted unanimously to sponsor the annual fund-raising Hallowe'en Carnival again this year. Oct. 29, is the date set by the planning committee of which Mrs. G. B. Burch is chairman. Other members include Mrs Sam Nolan, Mrs. J. L. Harrell, Mrs. James Trisler, Mrs. Clyde Cartledge and T. G. Burch.

A gigantic foods sale, a country store, and varied booths will greet all guests, and offer an evening's entertainment. Tre main event will be the crowning of the three Kings and Queens and include the regents of the school principals division - the elementary grades, junior high and senior high.

Contestants include: 1st grade - Christine McGrew and Mickey Whitten. 2nd grade - Margie Ross and Terry Rogers, 3rd grade -Sue Nolan and Mike Garland, 4th grade - Sarah Cole and Chipper Sullivan, 5th grade - Ginger Traxler and Conda Traxler, 6th grade Brenda Sullivan and Walter Trisler, 7th grade - Gay Sullivan and Tommy Fuller, 8th grade, - Judy Mongle and L. E. Traxler, 9th grade - Sandra Cheek and James Horace Henry, 10th grade - Melva Jean Fuller and Billy Hoffman, 11th grade - Barbara Bartleson and Kenneth Commeaux, 12th grade, - Mary Martin and George Alford.

Frances Hopkinson, a singer of the Declaration of the Independence, was also a song writer.

Mrs. Raye M. Underwood Flower Book Author Is Guest Of Welcome G.C.

Mrs. Raye Miller Underwood, Greensboro, North Carolina who is the author of "The Complete Book of Dried Arrangements," will be presented in an open lecture by the Welcome Garden Club, Monday October 21, at 2:00 p.m. on the roof of the Virginia Hotel.

Mrs. Miller is considered the authority on Dried Arrangments and all the other books use this as a reference. She will demonstrate flower arrangements using dried materials, she will display and discuss panel making and will illustrate with colored slides. She will also discuss various techniques in drying and preserving flowers.

Aside from being an accredited judge, Mrs. Underwood has won special citation from the Garden Club of North Carolina for the garden therapy work she has done in the Polio wards. She has had several arrangements to appear in various Garden Calenders, and magazines.

Recently, she displayed a number of wall panels for exhibits. Among these unique designs was a panel made for the kitchen or breakfast room and was made of whole cloves, coffee beans and all spices enclosing an arrangement in brown and white accented by pink eucalyptus pods and two paper butterflies with cloves antennae. The container was made of mustard - like seeds bordered by cloves mounted on a column of hors d'ourves sticks.

Another design displayed was a penel inspired by an Audubon print, suitable for a childs room or a study, and consisted of a wooden redbird used with a nest of tree moss, tassels, and cones, and an alder tree spray. The dragon fly used was made from cloves and split pumpkins seeds.

Bosco HD Club Wins 1st Prize For Fair Booth

Mrs. Wesley Taylor was hostess for the Bosco Home Demonstration Club for the October meeting.

Leaders giving reports at this time were Mrs. S. O. Brockner on nutrition; Mrs. Lee Tidwell on house furnishings; Mrs. Sam Taylor on safety and health; Mrs. F. A. Allen on family life.

The check, denoting the prize for winning first place in the Fair Booth contest, was presented to the treasurer for deposit.

After the business meeting, refreshments were served to: Mrs. Lee Tidwell, Mrs. Sam Taylor, Mrs. Wheelis Dear, Mrs. F. T. Allen, Mrs. James Pender, Mrs. J. R. Lee, Mrs. S. . Brockner.

The next meeting will be in the home of Mrs. J. R. Lee.

Basic wool jersey pants now are fancy pants. They come with strips of beading or fringe down the side, all - over bright appliques, lace peplums, polka dots, plaids or in leopard.

A Whole Family of Vitamins For Your Whole Family's Needs!
• For daily protection
• For periods of stress
• To prevent multiple vitamin and mineral deficiencies
EASY PARKING!
ARON PHARMACY
N. 3rd at Louisville Ph FA 3-2242

New Officers Named For The Melbourne HD Club

Three members of the Melbourne Home Demonstration Club with perfect attendance records for the past year, were presented with corsages at the October meeting of that organidation.

Mrs. R. E. Neal, outgoing president, who is moving to another community, was presented with a gift by the club members, all of whom expressed regret at her leaving .

The meeting, held in the home of Mrs. W. M. DeMoss, was opened with prayer. Following the reading of the minutes of Mr. H. L. Lively, secretary, Miss Eunyce Howard, Parish Home Agent, gave a demonstration on the improvement of homes through floor coverings. The theme for the day, "Better Homes" was brought out in her talk.

Other business of the meeting included the election of new officers. The following slate was elected to direct the club activities in 1957-58: Mrs. R. I. Thrasher, president; Mrs. Wright Graves - vice - president; Mrs. H. L. Lively - secretary - treasurer; Mrs. J. L. Dukes and Mrs. W. M. DeMoss - council members.

Cub leaders who were named at this time also included: Mrs. Thrasher - garden and membership; Mrs. J. L. Dukes - food preservation and fellowship; Mrs. J. B. Aycock - Nutrition and 4-H; Mrs. T. B. Dukes - home management; Mrs. S. Shows - poultry; Mrs. O. G. Walters - House furnishings and membership; Mrs. H. L. Lively - reporter, scholarship, international relations, citizenship and recreation chairman; Mrs. W. M. DeMoss, clothing and 4-H; Mrs. J. W. Thames-Consumer education; Mrs. R. C. Hart - family life; Mrs. Wright Graves - miscellaneous and 4-H.

Following the election of officers the hostess served refreshments to the following members: Mrs J. L. Dukes, Mrs. J. W. Thames, Mrs. R. E. Neal, Mrs. H. L. Lively, Mrs. T B Dukes, Mrs J. B. Aycock, Mrs. DeWitt and Miss Eunyce Howard.

Interiors Are Studied By The Jonesville HDC

Mrs. Katherine Hoyt, Catahoula Agent, was guest speaker when the Jonesville Woman's Club met on Thursday in the home of Mrs. Frank T. Watkins, with Mrs. Paul Currie as co-hostess. Her topic for discussion, was "Interior Decorating in the Home", which she made very interesting by the use of the "color wheel", charts and swatches of decorating materials. "Simplicity in design and distribution of color is the secret of a well decorated home", was the summation of the demonstration.

The club president, Mrs. J. C. Oxley, made another appeal to the members for clothing for needy school children. She also asks thta anyone in the community having good used clothing which their children have outgrown, please contact one of the club members who will see that the clothing is picked up and turned over to the proper school authorities.

GOREN ON BRIDGE

WEEKLY BRIDGE QUIZ

Q. 1—As South you hold:
♠KQ 3 2 ♥AK 10 9 3 ♦10 3 ♣A 6
The bidding has proceeded:
South 1 heart, West Pass, North Pass, East 1 spade.
South Pass, West Pass, North 2 diamonds, East Pass.
South ?
What do you bid now?

Q. 2—As South you hold:
♠K 5 2 ♥4 3 ♦9 5 ♣J 10 9 8 7 5
The bidding has proceeded:
West 1 heart, North Pass, East 1 no trump, South Pass.
West Pass, North Double, East Pass, South 2 clubs.
West Pass, North 2 hearts, East Pass, South ?
What do you bid now?

Q. 3—As South you hold:
♠AJ 10 8 3 ♥7 6 5 4 3 ♦10 9 ♣9
The bidding has proceeded:
North 1 heart, East 1 spade, South
What do you bid?

Q. 4—As South you hold:
♠Q 10 6 ♥AQ 7 6 4 2 ♦QJ 3 ♣K
The bidding has proceeded:
South 1 heart, West Pass, North 2 clubs, East Pass.
South 2 hearts, West Pass, North 3 clubs, East Pass.
South ?
What do you bid now?

Q. 5—As South, the dealer, you hold:
♠AQ ♥KQ 9 ♦AQ 10 8 7 3 ♣AJ
What is your opening bid?

Q. 6—As South you hold:
The bidding has proceeded:
♠K 6 ♥10 2 ♦A 8 5 ♣AJ 7 4 3 2
North 1 spade, East Pass, South 2 clubs, West Pass.
North 3 spades, East Pass, South Pass.
What do you bid now?

Q. 7—With East-West vulnerable, as South you hold:
♠6 ♥Q 10 9 8 ♦AKJ 10 ♣Q 9 4 2
The bidding has proceeded:
South 1 diamond, West Double, North Redouble, East 2 spades.
South Pass, West 3 spades, North Pass, East Pass.
South ?
What do you bid now?

Q. 8—As South you hold:
♠AJ 8 4 ♥KQ 8 ♦10 8 6 5 3 ♣2
The bidding has proceeded:
North 2 hearts, East Pass, South 3 hearts, West Pass.
North 4 clubs, East Pass, South 4 spades, West Pass.
North 6 hearts, East Pass, South ?
What do you bid now?
(Look for answers Monday)

Man-Made Mouton . . . "Heavenly"

SIZES 7-14 $29.95
WHITE AND BEIGE
SUBTEEN 10-14 $32.98
SUBTEEN 10-14 $44.98
GREY, BEIGE, WHITE

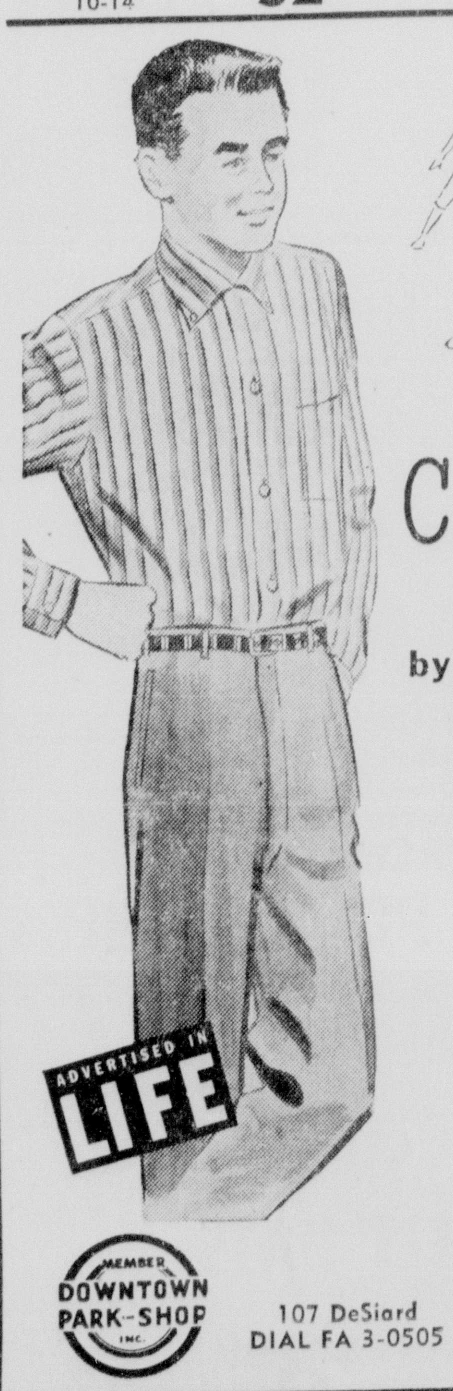

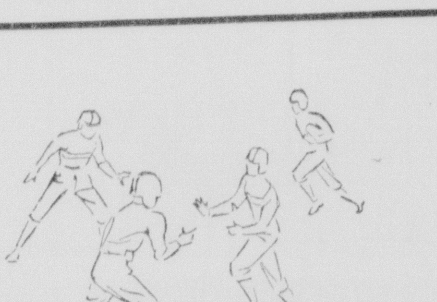

a well matched team on the campus scene

College Stripes by Tom SAWYER

Exclusive woven cotton College Stripe Sport Shirts in a variety of color combinations. Two popular styles: "Ivy League" with button down collar, button in back, inverted back pleat and regular short point "Trim" collar model. Sanforized Machine washable.

Boys size 6-20 $3.98

Ivy League styled pleatless slacks with popular back strap. Wool and Orlon Flannel in charcoal, light grey, Cambridge grey, brown

Washable.

Sizes 4-12 $ 8.98
Sizes 25-32 $11.98

MEMBER DOWNTOWN PARK-SHOP INC.
107 DeSiard
DIAL FA 3-0505
Kelso's

SATURDAY SPECIAL!

Holloway-Thompson shoe store

a wardrobe of nylons

clear - sheer - and beautiful
FIRST QUALITY

4 PAIR For ONLY—
$3.

66 Gauge—12 Denier
60 Gauge—15 Denier
• Rose Tone • Parisian Beige
• Parisian Taupe
Sizes 8½-11

Beautiful nylons for day or evening wear. Choose from hues to harmonize with your new fall fashions. To flatter and make your legs more beautiful.

MEMBER DOWNTOWN PARK-SHOP INC.

Buy Them By The Box & Save!

YOUR PROBLEMS

A Girl Has Right To Expect More Than A Ride

By ANN LANDERS

Dear Ann: I'm having a problem with my boy friend. It may not seem serious to you, but it's enough to keep me constantly on the verge of tears. Please tell me if you think I ought to drop the guy or work out a solution and save the romance.

Whenever we go anyplace together I always get lost in the shuffle. At a party, I wind up alone unless I make an effort to attach myself to someone. At a dance he's always off with a samba expert or a mambo queen. If it's a barbecue, I can never find him until it's time to go home.

I've told him how I feel but he claims I'm overly sensitive. He says if he didn't care for me he wouldn't be around at all. I'm not a person who must be fussed over constantly, but I don't think he shows proper consideration when he treats me this way. Do you agree?—Lonely Lou

I agree. A girl has a right to expect more than just transportation from her boy friend. If this is his sole contribution to your entertainment, tell him not to bother.

Some men must dance every number with the best hoofer on the floor. They aren't happy unless they're off table-hopping and chinning with everyone in the place. These birds ought to go alone, or take a girl who has the true pioneer spirit and doesn't mind fending for herself. As they say in the psychology books "your personalities do not mesh."

Dear Ann: I am sick and tired of the way you knock the second wife of the divorced man. You continually refer to these women as "females who came in during the second act" and all that sort of stuff.

I'm one of those "second act females" and would like to know what crime we've committed. Many of us have chosen to pick up the pieces and help a man get over a terrible hurt. The guy I married spent a good part of his life putting up with unfaithfulness, deceit, cheating, neglect and extravagance until he couldn't tolerate it another minute. His ex has remarried but our support checks keep her in plushy style while we both work to live modestly.

Please don't be so smug, Mrs. Landers. You sound like a "first act wife" who has been replaced. But I'll bet your resentment isn't so great that you pass up the alimony. Am I right?—Good Guesser.

You are wrong — on every count. I have nothing against "second act females." Many have done a wonderful job under difficult circumstances.

I merely point out that the woman who marries a divorced man must expect problems. Often part of his heart is rooted elsewhere (the kids). An unsuccessful marriage is bound to leave scars, guilt and mixed emotions, not to mention heavy financial obligations.

These are the facts, Ma'am, no digs intended.

(Ann Landers will be happy to help you with your problems. Please send them to her in care of this newspaper and enclose a stamped self-addressed envelope.)

Perfect Mate

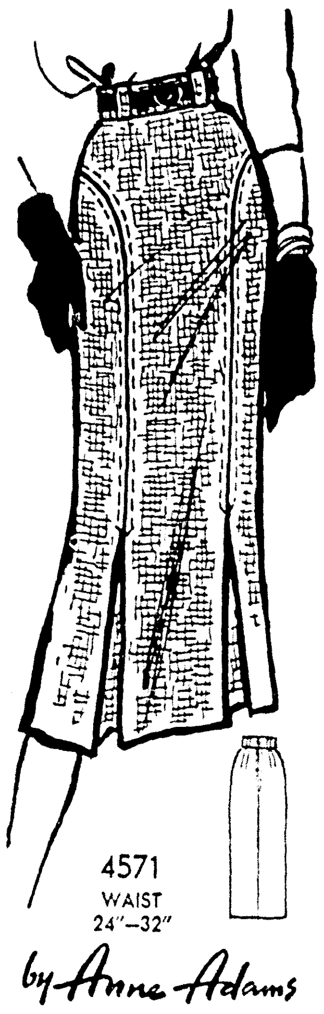

4571
WAIST
24"–32"

by Anne Adams

Perfect mate for all your blouses, separates, your casual way of living. Our Printed Pattern has slim, trim lines and such nice details as curved slot seaming, inverted pleats.

Printed Pattern 4571: Misses' Waist Sizes 24, 25, 26, 28, 30, 32 inches. Size 28 requires 1⅞ yards 54-inch fabric.

Printed directions on each pattern part. Easier, accurate.

Send fifty cents in coins for this pattern — add 5 cents for each pattern for 1st-class mailing. Send to Anne Adams, care of World, 316, Pattern Dept., 243 West 17th St., New York 11, N. Y. Print plainly name, address with zone, size and style number.

PLANNING A SILVER TEA are Fr. Michael Hannon, Mrs. Vincent Sampognaro and Fr. George Martinez. The tea will be held in the handsome new home of Dr. and Mrs. Sampognaro on Deborah Drive on Oct. 20, from 3 until 5 p.m., for the benefit of Our Lady of Fatima and St. Joseph's Parishes, and will be open to the public. (Photo by John Fogleman)

VANISHING STICKUM

ROANOKE, Va. (AP) — The outlook is quite sticky for collectors of old gummed flypaper hereabouts. A check of hardware stores disclosed nobody has seen any of the gooey stuff for the last 10 years.

WHY GROW OLD?

Use Magnifyng Glass To Gain Good Grooming

By JOSEPHINE LOWMAN

It may be discouraging but every woman should have a magnifying glass! If your eyes are at all blurred, and even if they aren't, we need one of these glasses in order to do a good job of brow grooming. There are always some light hairs as well as darker ones which need tweezing in order to clean up the brow line.

By middle age most women have a few hairs on the chin which require periodic plucking. You also can judge more truly the condition of your complexion if you look into this sort of glass. It is a good idea to see your defects in exaggerated form once in a while.

Daylight Test

Make-up for daytime should also be tested in daylight. Too often the lights of the dressing table are so soft and flattering that it is impossible to do a good job of make-up or grooming. Either have your dressing table between windows or go to the window to see how your make-up looks. What is attractive in the evening is often all wrong for daylight hours, and vice versa.

Powders and rouges and lipsticks look different under varying lighting. Rather brightly colored mascara and eye shadow are often most attractive at night, and as I have mentioned before in this column, powder should have more pink for evening.

Many women write to ask about complexion defects. Whiteheads are a source of concern. These are the little hard, white lumps which sometimes appear just under the skin. They usually disappear without treatment but if they linger you can help speed their departure.

Complexion Brush

You must have a complexion brush. Use this with soap and water in a rotary fashion over the area of whiteheads. Do this twice a day. Stimulation is essential if you are to rid yourself of these. Also a good health routine which includes exercise and fine nutrition will help. You can have whiteheads removed by a dermatologist.

Most folks have a mole or two sooner or later. Do not treat these yourself. They can be removed easily and painlessly by a skin specialist. If a mole begins to enlarge or change in any way, you should see a specialist. This does not always indicate cancer but it should be investigated.

If you would like to have my leaflet "Your Outer Coating" send a stamped, self-addressed envelope with your request for leaflet No. 47 to Josephine Lowman in care of this newspaper.

Date Book

Saturday

"The Reluctant Debutante" at the Little Theatre Play House at Selman Field, at 8:15 p.m.

YOUR BABY AND MINE

Boys Should Be Taught Not To Hit Small Girls

By MYRTLE MEYER ELDRED

Mrs. G. B. writes, "I agree with you that a child should defend himself from attack, but it should be with hands, only, not by biting or kicking, even if bitten and kicked.

"My boy sometimes plays with as many as six girls. The mothers of these girls (who are as strong as he is) think he should be taught not to hit girls. I don't agree with this rule as far as preschoolers are concerned.

"But now that school is open and he plays with both boys and girls should I start teaching him this rule? I think he is now getting to be too aggressive."

Answer

Right now is a good time to tell him that boys do not hit small girls. He'll preserve his sense of fair play better if he fights only with children able to defend themselves. Most small girls are not fighters and we don't want them to be. A lesson in being a young gentleman can be learned early in life. Striking females is not for him.

Mrs. M. B. writes, "My child of four is the youngest in the neigborhood. Naturally he wants to play with the older children. There is a boy of five who is a real bully. I can't get anything done I am so busy watching that he doesn't hurt him. He isn't just mean and childish, he uses sticks and stones and hurts. He hits older children but they can take care of themselves, mine can't.

"Don't ask me to talk to his mother. She sends him out and then calls him in to meals. She is deaf and dumb to what he does, meanwhile. I don't want to coddle my son but I don't want him hurt, either."

Answer

You did not make it plain where the children play. But if it is within your sight, then you can control this child. Any time he hits with sticks or stones, go out and send him home. Tell him he cannot play that way and unless he plays as the other children do, he'll have to play alone.

If the older ones want to play with him and risk injury, that is their mothers' problem. You have a right, while you have the children under observation, to prevent acts which lead to injury and harm. Your first responsibility is to protect your child. Your boy isn't learning good play habits or having any fun, and if this mother won't control her child, it is up to you to do so.

If you would like our leaflet "Children's Quarrels" send a stamped, self - addressed envelope with your request for leaflet No. 57 to Myrtle Meyer Eldred in care of this newspaper.

GETTING AROUND

OTTAWA (AP) — Turnabout is fair play, they say. Tonguc Gurcan, 30 - year - old Turkish Tourist Bureau official, has decided to play tourist himself. He and his wife are holidaying in Ottawa.

STARTS SATURDAY MORNING
famous name
nationally advertised
FALL COTTONS
25.95 dresses 22.95 dresses
19.95 dresses
$11.00
All New Arrivals
Never Before Shown
Two-piece styles, flared dresses, shirt dresses, coat dresses, woven plaids, sateens and others. Dozens of "never shown before" fall and winter styles by famous name makers in the very finest fabrics. You'll want an armful of these wonderful values.
MEMBER DOWNTOWN PARK-SHOP INC.
Style Shop
Hurry For Best Selections

Belk-Gallant Home of Better Values
OCTOBER OPPORTUNITIES
VALUE OPPORTUNITIES IN EVERY DEPARTMENT – SHOP FOR THE WHOLE FAMILY!
SATURDAY SPECIALS!
MEMBER DOWNTOWN PARK-SHOP INC.
Wash and Hang!
NYLON PANELS
99c
No ironing needed! Tailored like costlier panel curtains — deep hems! White. 42x90".
SHOP! COMPARE!
SAVE! SAVE!
SPECIAL PRICED
NYLON SLIPS
1.99 3.98 Value
• 100% Nylon Tricot Fabric
• A Softer, Richer Texture
• Precious Lace Trimmed
• Sizes 32-44
SAVE! SAVE! SAVE!
ONE GROUP
LADIES
CASUAL SHOES
$2.99 Values to 4.98
Sensible Heels, Sweet and Low
Sensibly low prices, too.
Sizes 5-9 N-M
SPECIAL PURCHASE!
LADIES CORDUROY PEDAL PUSHERS
$2.77
• Hard To Believe Prices—
• Completely Washable—
• Sizes 10 To 18 Compare At 3.98
SPECIAL PRICED!
CLOSE OUT OF NATIONALLY ADVERTISED BRAND
MENS FUR FELT HATS
GROUP 1 SAVE! SAVE GROUP 2
$6.99 VALUES TO 10.95 $8.99 Values To 15.00

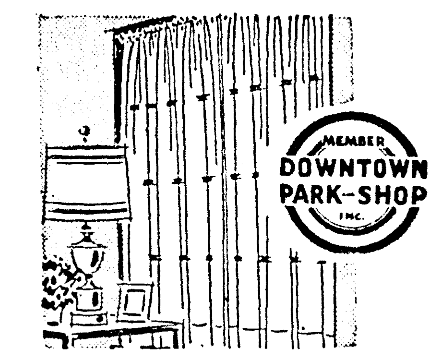

KERN'S KIDDIE LAND
Northeast Louisiana's Most Complete Year 'Round Toy & Juvenile Furn. Store
FOR YOUR SHOPPING CONVENIENCE!
KERN'S Will Remain Open Every WEDNESDAY & FRIDAY Nights Until Christmas!
2 for 1 SALE!
FAMOUS Storkline CRIB with wet-proof innerspring MATTRESS
Important Storkline crib features:
• Exclusive Storkline styling
• Sturdy hardwood construction
• Beautifully decorated
• Sliding drop side
• Adjustable contour spring
• Plastic teething rail
• Plastic caster wheels
• In Maple, Waxed Birch or Whiteplex
Get Both for the One Low Price of Only
39.98
Regular 49.98 Value
Do Your CHRISTMAS Shopping Now! Avoid The Rush—Use Our Layaway
Shop KERN'S The Easy Way—
• Charge • Cash • Layaway
KERN'S KIDDIE LAND
"Monroe's Exclusive Juvenile Store"
510 N. 4th St. Phone FA 2-0326

Repeat of a sell-out of these fine COATS!
Cashmere Blends
Milium Linings
. Jullilards . Fleeces
. Tweeds . Zibelines
. and others
$59 and $69 Values
$38
Pace setting coat fashions . . . budget pampering prices. Silhouettes range from fitted to full-yet-slender . . . fabrics are luxurious and colors are an important part of the news for fall.
Fabrics By Forstmann, Strooks and others
. Nude . Red . Mauve
. Gold . Vicuna . Black
. Forest Green . Others
Style Shop
MEMBER DOWNTOWN PARK-SHOP INC.

YOUR PROBLEMS

A Girl Has Right To Expect More Than A Ride

Perfect Mate

4571
WAIST
24"—32"

by Anne Adams

Perfect mate for all your blouses, separates, your casual way of living. Our Printed Pattern has slim, trim lines and such nice details as curved slot seaming, inverted pleats.

Printed Pattern 4571: Misses' Waist Sizes 24, 25, 26, 28, 30, 32 inches. Size 28 requires 1⅞ yards 54-inch fabric.

Printed directions on each pattern part. Easier, accurate.

Send fifty cents in coins for this pattern — add 5 cents for each pattern for 1st-class mailing. Send to Anne Adams, care of World, 316, Pattern Dept., 243 West 17th St., New York 11, N. Y. Print plainly name, address with zone, size and style number.

By ANN LANDERS

Dear Ann: I'm having a problem with my boy friend. It may not seem serious to you, but it's enough to keep me constantly on the verge of tears. Please tell me if you think I ought to drop the guy or work out a solution and save the romance.

Whenever we go anyplace together I always get lost in the shuffle. At a party, I wind up alone unless I make an effort to attach myself to someone. At a dance he's always off with a samba expert or a mambo queen. If it's a barbecue, I can never find him until it's time to go home.

I've told him how I feel but he claims I'm overly sensitive. He says if he didn't care for me he wouldn't be around at all. I'm not a person who must be fussed over constantly, but I don't think he shows proper consideration when he treats me this way. Do you agree?—Lonely Lou

I agree. A girl has a right to expect more than just transportation from her boy friend. If this is his sole contribution to your entertainment, tell him not to bother.

Some men must dance every number with the best hoofer on the floor. They aren't happy unless they're off table-hopping and chinning with everyone in the place. These birds ought to go alone, or take a girl who has the true pioneer spirit and doesn't mind fending for herself. As they say in the psychology books "your personalities do not mesh."

Dear Ann: I am sick and tired of the way you knock the second wife of the divorced man. You continually refer to these women as "females who came in during the second act" and all that sort of stuff.

I'm one of those "second act females" and would like to know what crime we've committed. Many of us have chosen to pick up the pieces and help a man get over a terrible hurt. The guy I married spent a good part of his life putting up with unfaithfulness, deceit, cheating, neglect and extravagance until he couldn't tolerate it another minute. His ex has remarried but our support checks keep her in plushy style while we both work to live modestly.

Please don't be so smug, Mrs. Landers. You sound like a "first act wife" who has been replaced. But I'll bet your resentment isn't so great that you pass up the alimony. Am I right?—Good Guesser.

You are wrong — on every count. I have nothing against "second act females." Many have done a wonderful job under difficult circumstances.

I merely point out that the woman who marries a divorced man must expect problems. Often part of his heart is rooted elsewhere (the kids). An unsuccessful marriage is bound to leave scars, guilt and mixed emotions, not to mention heavy financial obligations.

These are the facts, Ma'am, no digs intended.

(Ann Landers will be happy to help you with your problems. Please send them to her in care of this newspaper and enclose a stamped self-addressed envelope.)

PLANNING A SILVER TEA are Fr. Michael Hannon, Mrs. Vincent Sampognaro and Fr. George Martinez. The tea will be held in the handsome new home of Dr. and Mrs. Sampognaro on Deborah Drive on Oct. 20, from 3 until 5 p.m., for the benefit of Our Lady of Fatima and St. Joseph's Parishes, and will be open to the public. (Photo by John Fogleman)

VANISHING STICKUM

ROANOKE, Va. (AP) — The outlook is quite sticky for collectors of old gummed flypaper hereabouts. A check of hardware stores disclosed nobody has seen any of the gooey stuff for the last 10 years.

WHY GROW OLD?

Use Magnifyng Glass To Gain Good Grooming

By JOSEPHINE LOWMAN

It may be discouraging but every woman should have a magnifying glass! If your eyes are at all blurred, and even if they aren't, we need one of these glasses in order to do a good job of brow grooming. There are always some light hairs as well as darker ones which need tweezing in order to clean up the brow line.

By middle age most women have a few hairs on the chin which require periodic plucking. You also can judge more truly the condition of your complexion if you look into this sort of glass. It is a good idea to see your defects in exaggerated form once in a while.

Daylight Test

Make-up for daytime should also be tested in daylight. Too often the lights of the dressing table are so soft and flattering that it is impossible to do a good job of make-up or grooming. Either have your dressing table between windows or go to the window to see how your make-up looks. What is attractive in the evening is often all wrong for daylight hours, and vice versa.

Powders and rouges and lipsticks look different under varying lighting. Rather brightly colored mascara and eye shadow are often most attractive at night, and as I have mentioned before in this column, powder should have more pink for evening.

Many women write to ask about complexion defects. Whiteheads are a source of concern. These are the little hard, white lumps which sometimes appear just under the skin. They usually disappear without treatment but if they linger you can help speed their departure.

Complexion Brush

You must have a complexion brush. Use this with soap and water in a rotary fashion over the area of whiteheads. Do this twice a day. Stimulation is essential if you are to rid yourself of these. Also a good health routine which includes exercise and fine nutrition will help. You can have whiteheads removed by a dermatologist.

Most folks have a mole or two sooner or later. Do not treat these yourself. They can be removed easily and painlessly by a skin specialist. If a mole begins to enlarge or change in any way, you should see a specialist. This does not always indicate cancer but it should be investigated.

If you would like to have my leaflet "Your Outer Coating" send a stamped, self-addressed envelope with your request for leaflet No. 47 to Josephine Lowman in care of this newspaper.

Date Book

Saturday

"The Reluctant Debutante" at the Little Theatre Play House at Selman Field, at 8:15 p.m.

YOUR BABY AND MINE

Boys Should Be Taught Not To Hit Small Girls

By MYRTLE MEYER ELDRED

Mrs. G. B. writes, "I agree with you that a child should defend himself from attack, but it should be with hands, only, not by biting or kicking, even if bitten and kicked.

"My boy sometimes plays with as many as six girls. The mothers of these girls (who are as strong as he is) think he should be taught not to hit girls. I don't agree with this rule as far as preschoolers are concerned.

"But now that school is open and he plays with both boys and girls should I start teaching him this rule? I think he is now getting to be too aggressive."

Answer

Right now is a good time to tell him that boys do not hit small girls. He'll preserve his sense of fair play better if he fights only with children able to defend themselves. Most small girls are not fighters and we don't want them to be. A lesson in being a young gentleman can be learned early in life. Striking females is not for him.

Mrs. M. B. writes, "My child of four is the youngest in the neigborhood. Naturally he wants to play with the older children. There is a boy of five who is a real bully. I can't get anything done I am so busy watching that he doesn't hurt him. He isn't just mean and childish, he uses sticks and stones and hurts. He hits older children but they can take care of themselves, mine can't.

"Don't ask me to talk to his mother. She sends him out and then calls him in to meals. She is deaf and dumb to what he does, meanwhile. I don't want to coddle my son but I don't want him hurt, either."

Answer

You did not make it plain where the children play. But if it is within your sight, then you can control this child. Any time he hits with sticks or stones, go out and send him home. Tell him he cannot play that way and unless he plays as the other children do, he'll have to play alone.

If the older ones want to play with him and risk injury, that is their mothers' problem. You have a right, while you have the children under observation, to prevent acts which lead to injury and harm. Your first responsibility is to protect your child. Your boy isn't learning good play habits or having any fun, and if this mother won't control her child, it is up to you to do so.

If you would like our leaflet "Children's Quarrels" send a stamped, self - addressed envelope with your request for leaflet No. 57 to Myrtle Meyer Eldred in care of this newspaper.

GETTING AROUND

OTTAWA (AP) — Turnabout is fair play, they say. Tonguc Gurcan, 30 - year - old Turkish Tourist Bureau official, has decided to play tourist himself. He and his wife are holidaying in Ottawa.

Belk-Gallant
Home of Better Values
OCTOBER OPPORTUNITIES
VALUE OPPORTUNITIES IN EVERY DEPARTMENT — SHOP FOR THE WHOLE FAMILY!
SATURDAY SPECIALS!

SAVE! SAVE!
SPECIAL PRICED
NYLON SLIPS
1.99 3.98 Value
• 100% Nylon Tricot Fabric
• A Softer, Richer Texture
• Precious Lace Trimmed
• Sizes 32-44

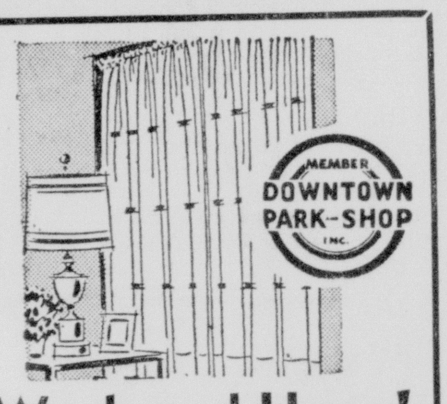

MEMBER DOWNTOWN PARK-SHOP INC.
Wash and Hang!
NYLON PANELS
99c
No ironing needed! Tailored like costlier panel curtains — deep hems! White. 42x90".
SHOP! COMPARE!

SAVE! SAVE! SAVE!
ONE GROUP
LADIES
CASUAL SHOES
$2.99 Values to 4.98
Sensible Heels, Sweet and Low
Sensibly low prices, too.
Sizes 5-9 N-M

SPECIAL PURCHASE!
LADIES CORDUROY PEDAL PUSHERS
• Hard To Believe Prices—
• Completely Washable—
• Sizes 10 To 18 Compare At 3.98
$2.77

SPECIAL PRICED!
CLOSE OUT OF NATIONALLY ADVERTISED BRAND
MENS FUR FELT HATS
GROUP 1 SAVE! SAVE GROUP 2
$6.99 VALUES TO 10.95
$8.99 Values To 15.00

KERN'S KIDDIE LAND
Northeast Louisiana's Most Complete Year 'Round Toy & Juvenile Furn. Store

FOR YOUR SHOPPING CONVENIENCE!
KERN'S Will Remain Open Every WEDNESDAY & FRIDAY Nights Until Christmas!

2 for 1 SALE!
FAMOUS Storkline CRIB with wet-proof innerspring MATTRESS

Important Storkline crib features:
• Exclusive Storkline styling
• Sturdy hardwood construction
• Beautifully decorated
• Sliding drop side
• Adjustable contour spring
• Plastic teething rail
• Plastic caster wheels
• In Maple, Waxed Birch or Whiteplex

Get Both for the One Low Price of Only
39.98
Regular 49.98 Value

Do Your CHRISTMAS Shopping Now! Avoid The Rush—Use Our Layaway

Shop KERN'S The Easy Way—
• Charge • Cash • Layaway
KERN'S KIDDIE LAND
"Monroe's Exclusive Juvenile Store"
510 N. 4th St. Phone FA 2-0326

STARTS SATURDAY MORNING
famous name
nationally advertised
FALL COTTONS
25.95 dresses 22.95 dresses
19.95 dresses
$11.00
All New Arrivals
Never Before Shown
Two-piece styles, flared dresses, shirt dresses, coat dresses, woven plaids, sateens and others. Dozens of "never shown before" fall and winter styles by famous name makers in the very finest fabrics. You'll want an armful of these wonderful values.
MEMBER DOWNTOWN PARK-SHOP INC.
Style Shop
Hurry For Best Selections

Repeat of a sell-out of these fine COATS!
Cashmere Blends
. Jullilards . Fleeces
. Tweeds . Zibelines
. and others
Milium Linings

$59 and $69 Values
$38
Pace setting coat fashions . . . budget pampering prices. Silhouettes range from fitted to full-yet-slender . . . fabrics are luxurious and colors are an important part of the news for fall.
Fabrics By Forstmann, Strooks and others
. Nude . Red . Mauve
. Gold . Vicuna . Black
. Forest Green . Others
Style Shop
MEMBER DOWNTOWN PARK-SHOP INC.

WEDNESDAY, THURSDAY

Accounting Meet To Be Held At La. Tech

RUSTON (Special) — Under sponsorship of the School of Business at Louisiana Tech, the tenth annual Louisiana Accounting Conference will be held here Wednesday and Thursday. Speakers from four states are on the two-day program.

Registration is scheduled from 10 a.m. to 2 p.m. in the lobby of Howard Auditorium at Tech, with the first session of the conference starting at 2 p.m.

Chairman of the opening meeting will be Dr. Robert A. Van Voorhis, head of the accounting department at Louisiana State University. Introductory remarks will be given by Dean Burton R. Risinger, dean of the School of Business at Tech.

The first speaker will be Elmer G. Beamer of Cleveland, Ohio, whose subject is "Accounting Education Program of the American Institute of Accountants." Oliver W. Melton of Alexandria will be the discussion leader.

Office Automation

The next speaker of the first session will be H. R. Malinowski of Dallas, who will talk on "Office Automation With the Univac File Computer." The discussion leader will be R. C. Stokes of Shreveport.

A get-acquainted party will be given at 7 p.m. Wednesday at the Bayou DeSiard Country Club in Monroe by the Monroe chapter of the Society of Louisiana Certified Public Accountants.

The second session will begin at 9:30 a.m. Thursday in Howard Auditorium, with the chairman being W. Theron Roberts of Shreveport. L. E. Nash of Shreveport will speak on "Consistency in Accounting for General Plant." Louis Hollinger, Jr., of El Dorado will be the discussion leader. Next will be a talk on "nouveau, Inc." by Dr. Howard M. Daniel, accounting professor at the University of Houston. Allen I. Boudreaux, associate professor of accounting at Loyola University, New Orleans, will be the discussion leader.

The third session, with the chairman to be announced, will start at 2 p.m. Thursday. Allen O. Hinkle of Houston will discuss "The Audit Approach." The discussion leader will be A. J. Moore of Baton Rouge. The second speaker will be L. W. Montgomery of Shreveport, who will talk on "Mechanization for the Preparation of Financial Statements." B. H. Monzingo of El Dorado will be the discussion leader.

Thursday at 7 p.m. a banquet in Adams Hall cafeteria will conclude the conference program. The toastmaster will be Harry Frazer, vice - president of the Louisiana Society of Certified Public Accountants. Following a welcoming talk by Dr. R. L. Ropp, president of Tech, J. Robert Welsh of Shreveport will give the banquet address. His subject will be "Problems in Accounting Arising From Atomic.

W. P. Smith Heads Council At Oak Grove

OAK RIDGE (Special) — The Oak Ridge community council elected W. P. Smith president at the initial meeting of the season. Roxie Greene was chosen secretary.

A program to exterminate rats, carried out successfully last night, will again be held with the cooperation of the Town Council and Morehouse Health Department.

Christmas Decorations

Christmas decorations were discussed with Mrs. Leland Loughridge scheduled to give a full report at the November meeting.

Mrs. H. J. Norris and Mrs. A. B. Conger gave a report on the Cemetery Committee, showing a successful year.

The Council, pointing to the success of cub scout pack, decided to try to reactivate the Boy Scout Group appointing W. P. Smith to launch the drive. The possibility of a Girl Scout group was raised.

Smith, with the aid of FFA members and Mrs. R. E. Barham, Sr., announced plans to plant some trees during November.

Tonight 11:05 P.M. Only
"Premiere Performance"

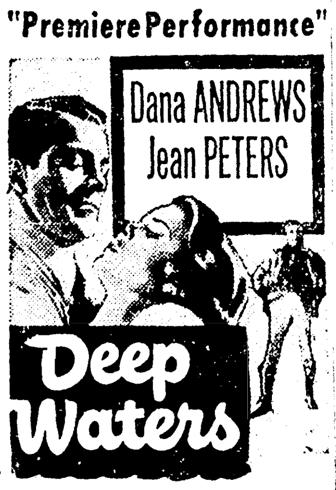

KNOE-TV Channel 8
NTA FILM NETWORK

STAR Drive-In Theatre
FA 2-7047 Showtime 6:30
THEY SAID HE WAS GUN SHY
SHOWDOWN AT ABILENE
JACK MAHONEY
MARTHA HYER
SPOILERS of the FOREST
CAMERON · RALSTON

JOY DRIVE-IN
FA 3-4212 Showtime 6:30
John WAYNE · Robert RYAN
FLYING LEATHERNECKS
Color by TECHNICOLOR
Massacre
Filmed in MEXICO in Ansco COLOR
DANE CLARK · JAMES CRAIG · MARTA ROTH

Come Join Us!
DANCING
Every Saturday Nite
8 P.M. til 12 M.
Music by:
THE WINSLOWS
(Wendy & Les)
Couples Only
No Minors Admitted
Complete Beverage Service
ADMISSION
$1.00 Per Couple
(Plus Tax)
PENN HOTEL
GREEN ROOM

Sam Rayburn Blames Military For Red's Lead

MEIGS, Ga., Oct. 18 (UP) — House Speaker Sam Rayburn today blamed America's apparent lag in satellite and missile development on "squabbling" among the military services.

"What is needed is a president and secretary of defense strong enough to knock their heads together and straighten them out," Rayburn said in an interview here.

The Texas Democrat was principal speaker today at a Rural Electrification Administration "Appreciation Day" at nearby Cairo, Ga.

He said "squabbling among three branches of the military and not any cut in funds" put the United States behind Russia in the satellite and missile fields.

Rayburn said he foresees no "hot war" with Russia because the Soviet leaders know it would mean their self-destruction.

"The men in the Kremlin know that if they start a war they are going to die along with everybody else," he said.

The Texas congressman said President Eisenhower's use of federal troops at Little Rock weakened the position of the administration and the Republican party throughout the nation.

TELEVISION

(The radio and television schedules contained in this column are published as a courtesy and as a service to the readers of this newspaper. The newspaper is not responsible for any inaccuracies in the schedules which are supplied by the stations concerned.)

SATURDAY

KNOE-TV—Channel 8

7:15—Test pattern sign on	12:15—NCAA Football	8:30—Hit Parade
7:20—Pastor's Study	3:00—Kemper Scoreboard	9:00—Gunsmoke
7:25—Morning Edition	3:15—Saturday Matinee	9:30—Have Gun, Will Tra.
7:30—Capt Kangaroo	5:00—Country Music	10:00—Playhouse
8:30—Terry & the Pirates	5:30—Jim Bowie	10:30—OSS
9:00—Fury	6:00—Harbourmaster	11:00—Nws. Weather. Spts
9:30—Junior Auction	6:30—Wyatt Earp	1:05—Premir Performace
10:00—Big Top	7:00—Tombstone Territory	1:00—Sign Off
10:30—Happiness Exchange	7:30—Dr. Christian	
11:30—Frontier Playhouse	8:00—Headline	

WLBT-TV, Jackson Miss.—Channel 3

7:30—Cartoons	12:00—Noon News	9:00—Price Is Right
8:00—Howdy Doody	12:15—NCAA Football	9:30—People Are Funny
8:30—Gumby	4:00—All Star Golf	10:00—The Thin Man
9:00—Fury	5:00—Teen Tempos	10:30—Football Scores
9:30—Sky King	6:00—Perry Como	11:00—Premier Performance
10:00—Roy Rogers	7:00—Lawrence Welk	11:50—Bill Pennell
11:00—Gene Autry	8:00—What's It For	2:05—Sign off
11:30—State Bd. of Health	8:30—Adventure Theatre	

WJTV, Jackson Miss.—Channel 12

7:30—Capt Kangaroo	12:30—Joe Palooka	7:30—Susie
8:30—Micky Mouse	1:00—Cactus Country	8:00—Gale Storm Show
9:00—Susan's Show	2:00—Saturday Showtime	8:30—Have Gun Will Tra.
9:30—Sat. Playhouse	3:30—Championship Bowl.	9:00—Gunsmoke
10:00—Jimmy Dean	4:30—The Jim Neal Sh.	9:30—Phantom Theatre
11:00—Ramad of Jungle	5:30—Forest G. Bailey	10:30—Wrestling
11:30—Big Picture	6:00—TV Readers Digest	
12:00—Susie	6:30—Perry Mason	

KALB-TV—Alexandria, La.—Channel 5

12:40—News	7:00—TBA	10:00—Millionaire
3:15—Football	7:30—TBA	10:30—Lawrence Welk
5:30—Scoreboard	8:00—Dollar a Second	11:30—Sine Off
5:45—Industry on Parade	8:30—Hit Parade	
6:00—Perry Como	9:00—Wrestling	

KRBB, El Dorado, Ark.—Channel 10

1:30—World Series	5:30—Get Set Go	7:30—Star Performance
3:15—Calif., — Michigan	6:00—Perry Como Show	8:00—Dean Martin Show
5:00—Teen Time	7:00—My Little Margie	9:00—Theatre 10

RADIO

KLIC—1230 kc, MBS

5:00—Sign On Blues	10:35—Swing Session	6:00—Ne, Platter Parade
6:30—Jamboree Time	11:00—Coffee Break	6:30—Ne, Bandstand USA
7:00—Quartet Sings	11:15—Serenade in Blue	7:00—Ne, Musical M'ries
7:15—Jamboree Time	11:30—Ns Lunch'n Preview	7:30—Marches by Mercury
7:30—News	12:00—Nws, Melodies	7:50—LSU vs Kentucky
8:00—Gospel Hit Parade	12:15—Warmup	10:30—Good Listening
9:00—News Musical In'de	12:30—Purdue vs Mich St	11:00—Midnite in Monroe
9:15—Forward March	3:30—KLIC KLUB	11:55—News
9:30—News Houseparty	4:00—Rock & Rhythmn	12:00—Midnite in Monroe
10:05—News Swing Session	5:00—Music Easy L'tening	
10:30—Sports Review	5:30—Melody Lane	

KMLB—1440 kc, ABC-NBC, FM 104.1 mc

NEWS ON THE HOUR	10:00—News Bob & Ray	5:00—News, Monitor
5:00—Sign On News	10:30—Monitor	5:15—Top Tunes
7:00—Cecil Brown	11:00—News Hits for Misses	5:20—Monitor
7:15—Musical Clock	11:30—Monitor	6:00—News L. Nye
7:45—Week-end News	12:00—Farm & Home Hour	6:30—Bob and Ray
8:00—News	12:30—Monitor	7:00—News
8:25—Sportscast Monitor	1:00—News, Monitor	7:30—H. Morgan
9:00—News H Morgan	4:25—Top Tunes	7:45—Monitor
9:25—Library News	4:30—Monitor	11:00—Dynasty Lounge
9:30—Bob & Ray	4:45—Top Tunes	12:00—Sign Off
9:30—Monitor	4:50—Monitor	

KNOE—1390 kc, Independent

NEWS ON THE HOUR

5:00—News Chuck Lay	12:30—Market Report	7:00—Mike Shannon
5:55—County Agent	1:05—Bob Jones	12:00—Sign Off
9:05—D J O'Donnell	3:00—Johnny Mitchell	
12:00—Mike Shannon	6:05—Nite Beat	

KWKH—1130 kc, CBS, FM 94.5 mc

5:00—News, Ark-La-Tex	10:00—Robert Q Lewis	5:30—Football Scoreboard
5:15—Jubilee	11:00—News, Amos n Andy	6:00—T Harmon Spts, Hyd
5:30—News Ark-La-Tex	11:30—Gunsmoke, Weather	6:15—Hayride Tonight
6:00—Jack Timmons	11:55—Sports	6:55—Sports, News
6:15—Farm News	12:00—News Farm News	7:00—News Country Style
6:30—Ark-La-Tex Jubilee	12:15—Pickin & Singin	7:30—Nws, Entertainment
7:00—Esso Reporter	12:30—Gene Goss News	7:15—Country Style
7:15—Jubile News	12:45—Country Music	7:45—Spts. Resume
8:00—Gene Goss News	1:00—N. Car. vs Maryland	8:00—La. Hayride
8:15—Man Around House	3:15—Army Show	10:30—La. Hayride
8:30—CBS Farm News	3:45—Autumn Rhythms	11:30—Red River Roundup
8:45—Garden Gate	4:00—Road Show, Hayride	1:00—News
9:00—See by Papers	4:30—Hayride Tonight	
9:15—News, Drake	5:00—News, Hayride	

KUZN—1310-kc, Independent

5:00—Breakfast Frolics Ne	10:00—Houseparty	3:00—Houseparty
8:30—Morning Show	12:00—Music with Chuck, Ns	6:00—Sign Off

KMAR—Winnsboro, La.—1570 KC

5:30—Sunshine Roundup	8:30—Pop Show	2:00—Pop Show
6:15—B Folger, Roundup	11:30—Farm & Home Hour	4:00—Rock & Roll
7:00—Mrn Devotional, Mu	1:00—Record Review	6:00—Dinnr Music
8:00—Carter Family, Mu		

KAGH—Crossett, Ark.—800 kc

6:15—Wake Up Music	11:00—Farm-Home	4:00—'45 Club, Nws.
7:00—Nws, Serenade	11:30—Housewife's Serenade	5:00—Runs, Hits, Encores
8:00—News Sports	12:00—Lombardo, News	5:30—Sign Off
8:15—Daily Devotional	12:45—Chuck Wagon Gang	
8:30—Party Line	1:00—Gospel Time	
9:00—Morn. Melodies	2:00—Something Old - New	

KGAN — Bastrop

News On The Hour

5:00—Bill Thompson Show	12:30—Farm Market Report	12:00—Larry Powell Show
7:45—Religious Meditations	3:00—Jim MacKrell Show	5:00—Bill Thompson Show
8:00—Jim MacKrell Show	6:00—Dave Wimbish Show	
12:00—Bill Thompson Show	6:55—Evening Prayer	

KLPL—Lake Providence—1050 KC

5:30—Jerry Fox Show	12:00—News	3:00—Frank Monroe Show
8:30—Coffee Time	12:15—Trading Post	4:00—Larry Scott Show
8:45—The Bible Hour	12:30—Farm News	6:45—Sign Off
9:00—Frank Monroe Show	12:45—Larry Scott	

Play Equipment Being Moved At Grammar School

Playground equipment around abandoned Central Grammar School is being transported to various city elementary schools, according to School Superintendent Van D. Odom.

Classes are no longer held at Central.

Some equipment is being distributed to Renwick, a Negro school, where there is a sort of park that will enable use by others as well as students, Odom said.

Included in the playground equipment is a merry-go-round, seesaws, two slides, two sets of swings, and "monkey bars." The swings will remain on the Central Grammar lot.

Removal of the equipment was difficult, Odom said, since a concrete base on some of the structures went down four feet in the ground.

BIG CHECK—Willie Reems, Franklin Parish tax assessor, presented Sheriff Hiram B. Waller with a check for $234,654.64 this week. The check was for homestead exemption money due Franklin parish, and was signed by State Auditor W. J. Dodd for the treasury department of the state of Louisiana. Left to right—Mrs. Mildred Sullivan, deputy assessor; Willie Reems, assessor; Mrs. Katherine Holmes, deputy assessor; and Sheriff Hiram B. Waller.

Enlisted Man Crushed Under Truck Wheels

CORPUS CHRISTI, Oct. 18 — (UP)—A Navy enlisted man was crushed to death under the wheels of an airfield crash truck just before noon today at Waldron Field.

The Navy withheld the victim's name until after relatives are notified.

The sailor was a member of the crash crew sent to the deactivated field while aircraft from the naval air station were making practice landings.

The driver of the truck had started up the big vehicle without knowing the victim had crawled under it. The truck passed across his chest, killing him instantly.

NOTICE!
To our many friends and customers, we have moved the S. 3rd Barber Shop to the new location at 1611 S. 2nd St.
★ Frank G. Abbott
★ J. W. DeMoss

DANCE BAND
TONITE
SHO-BAR
50c COVER CHARGE
SAT. NITE ONLY

STRAND FA 2-8614
20th Century-Fox presents
SPENCER TRACY
Broken Lance
ALSO
"SEA DEVILS"

RIALTO FA 3-5356
THE WILD DAKOTAS
starring BILL WILLIAMS COLEEN GRAY JIM DAVIS
ALSO
"THE SUNDOWNERS"

AIR CONDITIONED
DELTA
DIAL FA 2-8626
Open 10:45
Ends Today
"GUN GIRLS"
Jeanne Ferguson
—AND—
"ROAD TO DENVER"
John Payne
SUNDAY-MONDAY
Written on the WIND
TECHNICOLOR
ROCK HUDSON · LAUREN BACALL
ROBERT STACK · DOROTHY MALONE
"ROCK, ROCK, ROCK"

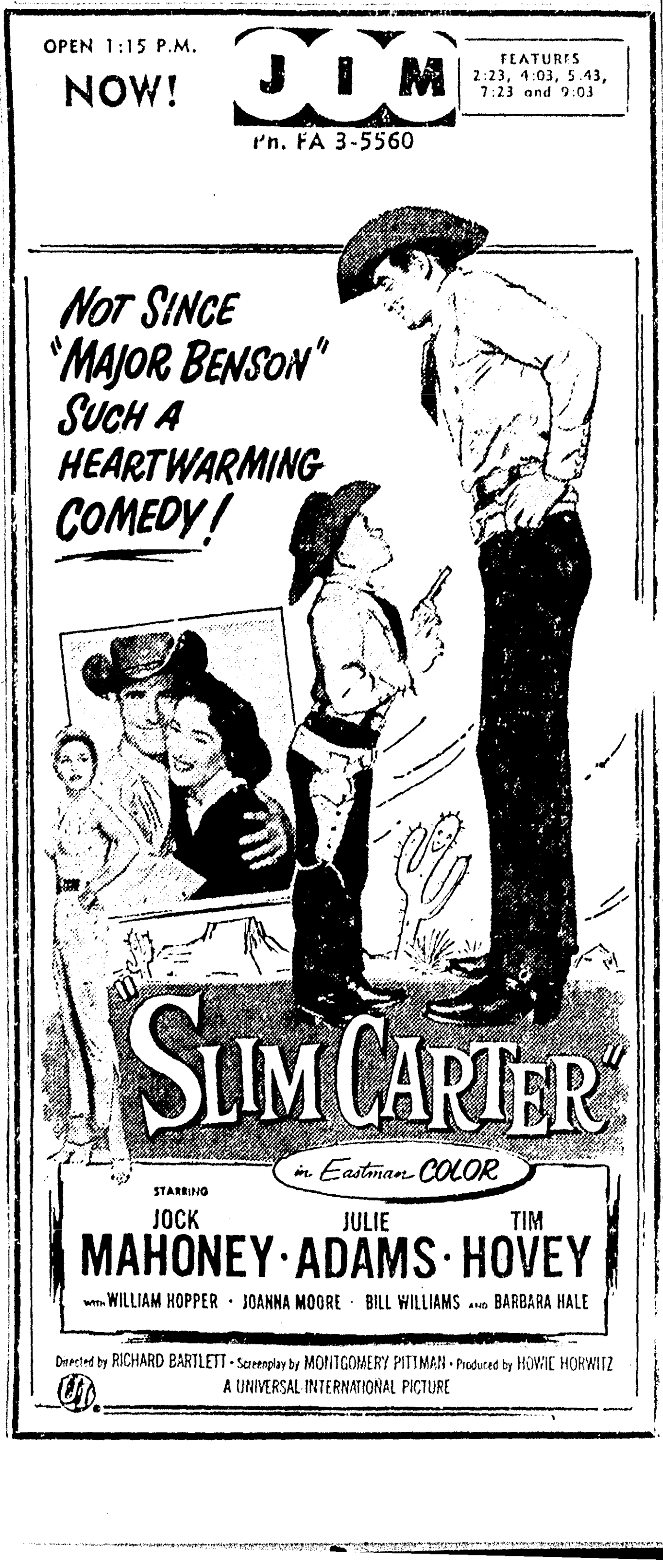

Development Group Meets Here Monday

The district chapter of the Louisiana Associated Clubs for Roadside Development, Inc. will meet Monday in the Fifth District office of the Louisiana Highway Department here.

Mrs. Homer H. Harris of Alexandria state and national president will meet with chairwomen from the 14 parishes in the fifth district.

Wayne Huckabay, district engineer, said R. B. Richardson, director of the state highway department plans to attend.

Also invited to attend are Mrs. Wilson Ewing, president of the Monroe Beautification committee, and members.

Purpose of the Louisiana Associated Clubs for Roadside development Inc., is to study improvements in appearance of state and national highways and to look into means of preventing damage to roadside scenery.

One project of the association has been the distribution of paper trash receptables for use in automobiles to prevent cluttering of highways.

Come To The
Beautiful and Distinctive
DYNASTY LOUNGE
Monroe's Newest and Finest Cocktail Lounge
● Completely Different and Unique
DANCING NIGHTLY
Parking In Rear After 2 PM
408 Louisville Ave.

SCHLITZ PLAYHOUSE
SATURDAY CHANNEL
10:00 P.M. 8
VINCENT PRICE
IN
"HIGH BARRIER"
Schlitz
The Beer That Made Milwaukee Famous • Jos. Schlitz Brewing Company, Milwaukee, Wis., Brooklyn, N.Y., Los Angeles, Cal., Kansas City, Mo.
DISTRIBUTED BY:
MONROE WHOLESALE BEVERAGE

Late Show Tonight At 11:30
REGULAR RUN STARTS SUNDAY

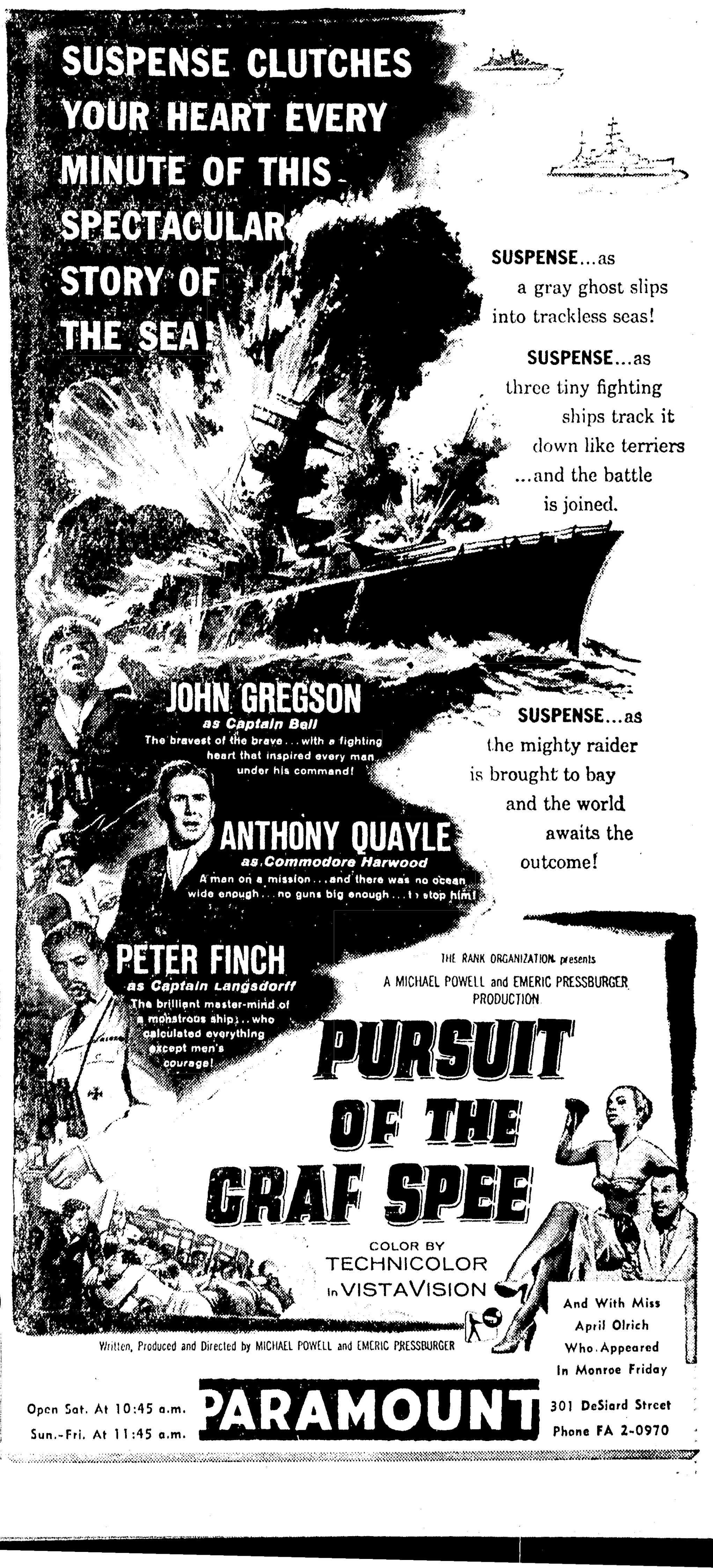

WEDNESDAY, THURSDAY

Accounting Meet To Be Held At La. Tech

RUSTON (Special) — Under sponsorship of the School of Business at Louisiana Tech, the tenth annual Louisiana Accounting Conference will be held here Wednesday and Thursday. Speakers from four states are on the two-day program.

Registration is scheduled from 10 a.m. to 2 p.m. in the lobby of Howard Auditorium at Tech, with the first session of the conference starting at 2 p.m

Chairman of the opening meeting will be Dr. Robert A. Van Voorhis, head of the accounting department at Louisiana State University. Introductory remarks will be given by Dean Burton R. Risinger, dean of the School of Business at Tech.

The first speaker will be Elmer G. Beamer of Cleveland, Ohio, whose subject is "Accounting Education Program of the American Institute of Accountants." Oliver W. Melton of Alexandria will be the discussion leader.

Office Automation

The next speaker of the first session will be H. R. Malinowski of Dallas, who will talk on "Office Automation With the Univac File Computer." The discussion leader will be R. C. Stokes of Shreveport.

A get-acquainted party will be given at 7 p.m. Wednesday at the Bayou DeSiard Country Club in Monroe by the Monroe chapter of the Society of Louisiana Certified Public Accountants.

The second session will begin at 9:30 a.m. Thursday in Howard Auditorium, with the chairman being W. Theron Roberts of Shreveport. L. E. Nash of Shreveport will speak on "Consistency in Accounting for General Plant." Louis Hollinger, Jr., of El Dorado will be the discussion leader. Next will be a talk on "nouveau, Inc." by Dr. Howard M. Daniel, accounting professor at the University of Houston. Allen I. Boudreaux, associate professor of accounting at Loyola University, New Orleans, will be the discussion leader.

The third session, with the chairman to be announced, will start at 2 p.m. Thursday. Allen O. Hinkle of Houston will discuss "The Audit Approach." The discussion leader will be A. J. Moore of Baton Rouge. The second speaker will be L. W. Montgomery of Shreveport, who will talk on "Mechanization for the Preparation of Financial Statements." B. H. Monzingo of El Dorado will be the discussion leader.

Thursday at 7 p.m. a banquet in Adams Hall cafeteria will conclude the conference program. The toastmaster will be Harry Frazer, vice - president of the Louisiana Society of Certified Public Accountants. Following a welcoming talk by Dr. R. L. Ropp, president of Tech, J. Robert Welsh of Shreveport will give the banquet address. His subject will be "Problems in Accounting Arising From Atomic.

W. P. Smith Heads Council At Oak Grove

OAK RIDGE (Special) — The Oak Ridge community council elected W. P. Smith president at the initial meeting of the season. Roxie Greene was chosen secretary.

A program to exterminate rats, carried out successfully last night, will again be held with the cooperation of the Town Council and Morehouse Health Department.

Christmas Decorations

Christmas decorations were discussed with Mrs. Leland Loughridge scheduled to give a full report at the November meeting.

Mrs. H. J. Norris and Mrs. A. B. Conger gave a report on the Cemetery Committee, showing a successful year.

The Council, pointing to the success of cub scout pack, decided to try to reactivate the Boy Scout Group appointing W. P. Smith to launch the drive. The possibility of a Girl Scout group was raised.

Smith, with the aid of FFA members and Mrs. R. E. Barham, Sr., announced plans to plant some trees during November.

Sam Rayburn Blames Military For Red's Lead

MEIGS, Ga., Oct. 18 (UP) — House Speaker Sam Rayburn today blamed America's apparent lag in satellite and missile development on "squabbling" among the military services.

"What is needed is a president and secretary of defense strong enough to knock their heads together and straighten them out," Rayburn said in an interview here.

The Texas Democrat was principal speaker today at a Rural Electrification Administration "Appreciation Day" at nearby Cairo, Ga.

He said "squabbling among three branches of the military and not any cut in funds" put the United States behind Russia in the satellite and missile fields.

Rayburn said he foresees no "hot war" with Russia because the Soviet leaders know it would mean their self-destruction.

"The men in the Kremlin know that if they start a war they are going to die along with everybody else," he said.

The Texas congressman said President Eisenhower's use of federal troops at Little Rock weakened the position of the administration and the Republican party throughout the nation.

TELEVISION

(The radio and television schedules contained in this column are published as a courtesy and as a service to the readers of this newspaper The newspaper is not responsible for any inaccuracies in the schedules which are supplied by the stations concerned.)

SATURDAY

KNOE-TV—Channel 8

7:15—Test pattern sign on
7:20—Pastor's Study
7:25—Morning Edition
7:30—Capt Kangaroo
8:30—Terry & the Pirates
9:00—Fury
9:30—Junior Auction
10:00—Big Top
10:30—Happiness Exchange
11:30—Frontier Playhouse
12:15—NCAA Football
3:00—Kemper Scoreboard
3:15—Saturday Matinee
5:00—Country Music
5:30—Jim Bowie
6:00—Harbourmaster
6:30—Wyatt Earp
7:00—Tombstone Territory
7:30—Dr. Christian
8:00—Headline
8:30—Hit Parade
9:00—Gunsmoke
9:30—Have Gun, Will Tra.
10:00—Playhouse
10:30—OSS
11:00—Nws. Weather. Spts
1:05—Premir Performace
1:00—Eign Off

WLBT-TV, Jackson Miss.—Channel 3

7:30—Cartoons
8:00—Howdy Doody
8:30—Gumby
9:00—Fury
9:30—Sky King
10:00—Roy Rogers
11:00—Gene Autry
11:30—State Bd. of Health
12:00—Noon News
12:15—NCAA Football
4:00—All Star Golf
5:00—Teen Tempos
6:00—Perry Como
7:00—Lawrence Welk
8:00—What's it For
8:30—Adventure Theatre
9:00—Price Is Right
9:30—People Are Funny
10:00—The Thin Man
10:30—Football Scores
11:00—Premier Performance
11:50—Bill Pennell
12:05—Sign off

WJTV, Jackson Miss.—Channel 12

7:30—Capt Kangaroo
8:30—Micky Mouse
9:00—Susan's Show
9:30—Sat. Playhouse
10:00—Jimmy Dean
11:00—Ramad of Jungle
11:30—Big Picture
12:00—Susie
12:30—Joe Palooka
1:00—Cactus Country
2:00—Saturday Showtime
3:30—Championship Bowl.
4:30—The Jim Neal Sh.
5:30—Forest G. Bailey
6:00—TV Readers Digest
6:30—Perry Mason
7:30—Susie
8:00—Gale Storm Show
8:30—Have Gun Will Tra.
9:00—Gunsmoke
9:30—Phantom Theatre
10:30—Wrestling

KALB-TV—Alexandria, La.—Channel 5

12:40—News
3:15—Football
5:30—Scoreboard
5:45—Industry on Parade
6:00—Perry Como
7:00—TBA
7:30—TBA
8:00—Dollar a Second
8:30—Hit Parade
9:00—Wrestling
10:00—Millionaire
10:30—Lawrence Welk
11:30—Sine Off

KRBB, El Dorado, Ark.—Channel 10

1:30—World Serres
3:15—Calif., — Michigan
5:00—Teen Time
5:30—Get Set Go
6:00—Perry Como Show
7:00—My Little Margie
7:30—Star Performance
8:00—Dean Martin Show
9:00—Theatre 10

RADIO

KLIC—1230 kc, MBS

5:00—Sign On Blues
6:30—Jamboree Time
7:00—Quartet Sings
7:15—Jamboree Time
7:30—News
8:00—Gospel Hit Parade
9:00—News Musical In'de
9:15—Forward March
9:30—News Houseparty
10:05—News Swing Session
10:30—Sports Review
10:35—Swing Session
11:00—Coffee Break
11:15—Serenade in Blue
11:30—Ns Lunch'n Preview
12:00—Nws. Melodies
12:15—Warmup
12:30—Purdue vs Mich St
3:30—KLIC KLUB
4:00—Rock & Rhythmn
5:00—Music Easy L'tening
5:30—Melody Lane
6:00—Ne, Platter Parade
6:30—Ne, Bandstand USA
7:00—Ne, Musical M'ries
7:30—Marches by Mercury
7:50—LSU vs Kentucky
10:30—Good Listening
11:00—Midnite in Monroe
11:55—News
12:00—Midnite in Monroe

KMLB—1440 kc, ABC-NBC, FM 104.1 mc

NEWS ON THE HOUR
5:00—Sign On News
7:00—Cecil Brown
7:15—Musical Clock
7:45—Week-end News
8:00—News
8:25—Sportscast Monitor
9:00—News B Morgan
9:25—Library News
9:30—Bob & Ray
9:30—Monitor
10:00—News Bob & Ray
10:30—Monitor
11:00—News Hits for Misses
11:30—Monitor
12:00—Farm & Home Hour
12:30—Monitor
1:00—News, Monitor
4:25—Top Tunes
4:30—Monitor
4:45—Top Tunes
4:50—Monitor
5:00—News, Monitor
5:15—Top Tunes
5:20—Monitor
6:00—News, L Nye
6:30—Bob and Ray
7:00—News
7:30—B Morgan
7:45—Monitor
11:00—Dynasty Lounge
12:00—Sign Off

KNOE—1390 kc, Independent

NEWS ON THE HOUR
5:00—News Chuck Lay
5:55—County Agent
9:05—D J O'Donnell
12:00—Mike Shannon
12:30—Market Report
1:05—Bob Jones
3:00—Johnny Mitchell
6:05—Nite Beat
7:00—Mike Shannon
12:00—Sign Off

KWKH—1130 kc, CBS, FM 94.5 mc

5:00—News, Ark-La-Tex
5:15—Jubilee
5:30—News Ark-La-Tex
6:00—Jack Timmons
6:15—Farm News
6:30—Ark-La-Tex Jubilee
7:00—Esso Reporter
7:15—Jubile News
8:00—Gene Goss News
8:15—Man Around House
8:30—CBS Farm News
8:45—Garden Gate
9:00—See by Papers
9:15—News, Drake
10:00—Robert Q Lewis
11:00—News, Amos 'n Andy
11:30—Gunsmoke, Weather
11:55—Sports
12:00—News, Farm News
12:15—Pickin & Singin
12:30—Gene Goss News
12:45—Country Music
1:00—N. Car. vs Maryland
3:15—Army Show
3:45—Autumn Rhythms
4:00—Road Show, Hayride
4:30—Hayride Tonight
5:00—News, Hayride
5:30—Football Scoreboard
6:00—T Harmon Spts, Hyd
6:15—Hayride Tonight
6:55—Sports, News
7:00—News, Country Style
7:30—Nws, Entertainment
7:15—Country Style
7:45—Spts. Resume
8:00—La. Hayride
10:30—La. Hayride
11:30—Red River Roundup
1:00—News

KUZN—1310-kc, Independent

5:00—Breakfast Froclics Ne
8:30—Morning Show
10:00—Houseparty
12:00—Music with Chuck, Ns
3:00—Houseparty
6:00—Sign Off

KMAR—Winnsboro, La.—1570 KC

5:30—Sunshine Roundup
6:15—B Folger, Roundup
7:00—Mrn Devotional, Mu
8:00—Carter Family, Mu
8:30—Pop Show
11:30—Farm & Home Hour
1:00—Record Review
2:00—Pop Show
4:00—Rock & Roll
6:00—Dinnr Music

KAGH—Crossett, Ark.—800 kc

6:15—Wake Up Music
7:00—Nws, Serenade
8:00—News Sports
8:15—Daily Devotional
8:30—Party Line
9:00—Morn. Melodies
11:00—Farm-Home
11:30—Housewife's Serenade
12:00—Lombardo, News
12:45—Chuck Wagon Gang
1:00—Gospel Time
2:00—Something Old - New
4:00—'45 Club, Nws.
5:00—Runs, Hits, Encores
5:30—Sign Off

KGAN — Bastrop

News On The Hour
5:00—Bill Thompson Show
7:45—Religious Meditations
8:00—Jim MacKrell Show
12:00—Bill Thompson Show
12:30—Farm Market Report
3:00—Jim MacKrell Show
6:00—Dave Wimbish Show
6:55—Evening Prayer
12:00—Larry Powell Show
5:00—Bill Thompson Show

KLPL—Lake Providence—1050 KC

5:30—Jerry Fox Show
8:30—Coffee Time
8:45—The Bible Hour
9:00—Frank Monroe Show
12:00—News
12:15—Trading Post
12:30—Farm News
12:45—Larry Scott
3:00—Frank Monroe Show
4:00—Larry Scott Show
6:45—Sign Off

Play Equipment Being Moved At Grammar School

Playground equipment around abandoned Central Grammar School is being transported to various city elementary schools, according to School Superintendent Van D. Odom.

Classes are no longer held at Central.

Some equipment is being distributed to Renwick, a Negro school, where there is a sort of park that will enable use by others as well as students, Odom said.

Included in the playground equipment is a merry-go-round, seesaws, two slides, two sets of swings, and "monkey bars." The swings will remain on the Central Grammar lot.

Removal of the equipment was difficult, Odom said, since a concrete base on some of the structures went down four feet in the ground.

BIG CHECK—Willie Reems, Franklin Parish tax assessor, presented Sheriff Hiram B. Waller with a check for $234,654.64 this week. The check was for homestead exemption money due Franklin parish, and was signed by State Auditor W. J. Dodd for the treasury department of the state of Louisiana. Left to right—Mrs. Mildred Sullivan, deputy assessor; Willie Reems, assessor; Mrs. Katherine Holmes, deputy assessor; and Sheriff Hiram B. Waller.

Enlisted Man Crushed Under Truck Wheels

CORPUS CHRISTI, Oct. 18 — (UP)—A Navy enlisted man was crushed to death under the wheels of an airfield crash truck just before noon today at Waldron Field.

The Navy withheld the victim's name until after relatives are notified.

The sailor was a member of the crash crew sent to the deactivated field while aircraft from the naval air station were making practice landings.

The driver of the truck had started up the big vehicle without knowing the victim had crawled under it. The truck passed across his chest, killing him instantly.

Development Group Meets Here Monday

The district chapter of the Louisiana Associated Clubs for Roadside Development, Inc. will meet Monday in the Fifth District office of the Louisiana Highway Department here.

Mrs. Homer H. Harris of Alexandria state and national president will meet with chairwomen from the 14 parishes in the fifth district.

Wayne Huckabay, district engineer, said R. B. Richardson, director of the state highway department plans to attend.

Also invited to attend are Mrs. Wilson Ewing, president of the Monroe Beautification committee, and members.

Purpose of the Louisiana Associated Clubs for Roadside development Inc., is to study improvements in appearance of state and national highways and to look into means of preventing damage to roadside scenery.

One project of the association has been the distribution of paper trash receptables for use in automobiles to prevent cluttering of highways.

Come To The
Beautiful and Distinctive
DYNASTY LOUNGE
Monroe's Newest and Finest Cocktail Lounge
• Completely Different and Unique
DANCING NIGHTLY
Parking In Rear After 2 PM
408 Louisville Ave.

SCHLITZ PLAYHOUSE
SATURDAY CHANNEL
10:00 P.M. 8
VINCENT PRICE
IN
"HIGH BARRIER"
Schlitz
The Beer That Made Milwaukee Famous • Jos. Schlitz Brewing Company, Milwaukee, Wis., Brooklyn, N.Y., Los Angeles, Cal., Kansas City, Mo.
DISTRIBUTED BY:
MONROE WHOLESALE BEVERAGE

DANCE BAND
TONITE
SHO-BAR
50c COVER CHARGE
SAT. NITE ONLY

NOTICE!
To our many friends and customers, we have moved the S. 3rd Barber Shop to the new location at 1611 S. 2nd St.
★ Frank G. Abbott
★ J. W. DeMoss

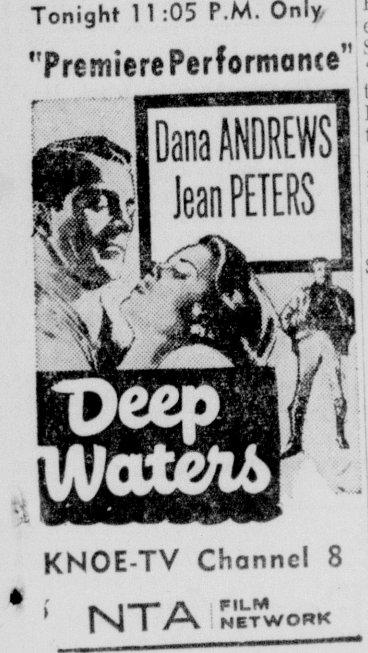

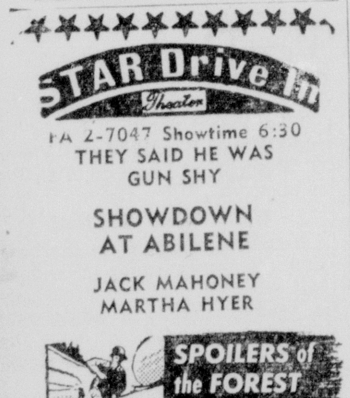

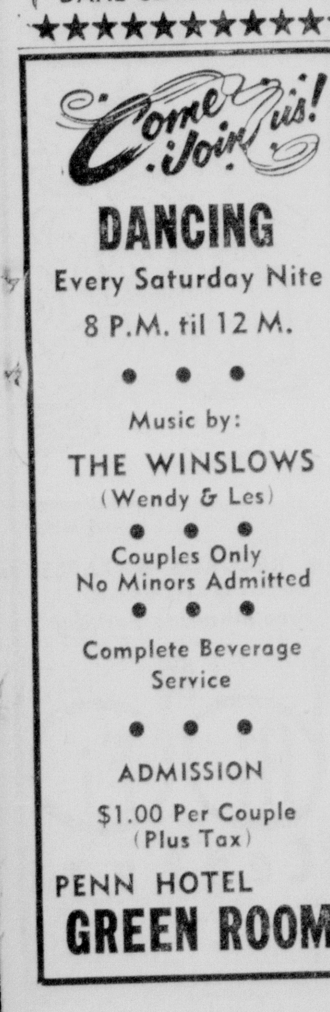

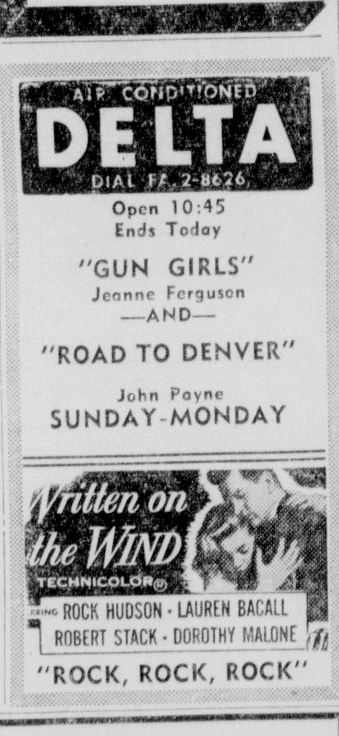

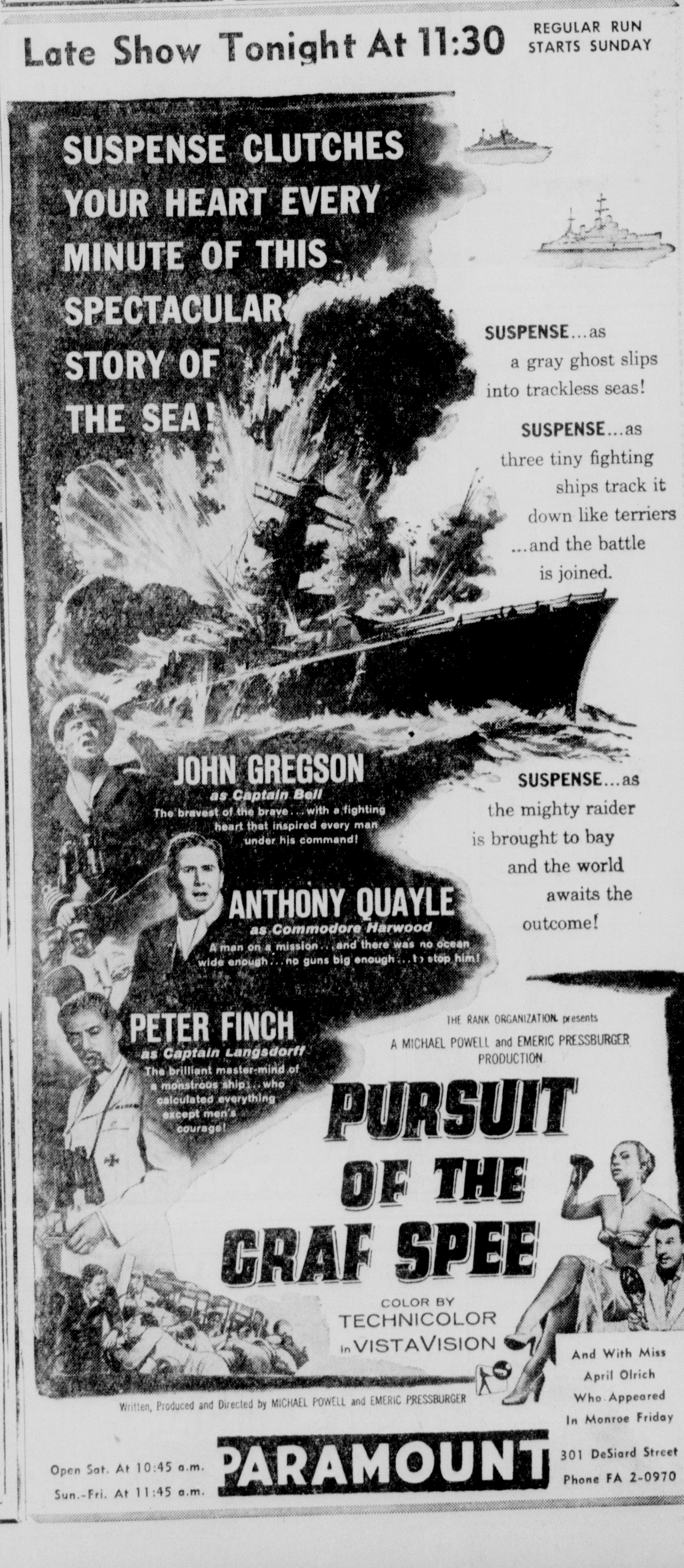

YOUR PROBLEMS

A Girl Has Right To Expect More Than A Ride

Perfect Mate

4571
WAIST
24"–32"

by Anne Adams

Perfect mate for all your blouses, separates, your casual way of living. Our Printed Pattern has slim, trim lines and such nice details as curved slot seaming, inverted pleats.

Printed Pattern 4571: Misses' Waist Sizes 24, 25, 26, 28, 30, 32 inches. Size 28 requires 1⅞ yards 54-inch fabric.

Printed directions on each pattern part. Easier, accurate.

Send fifty cents in coins for this pattern — add 5 cents for each pattern for 1st-class mailing. Send to Anne Adams, care of World, 316, Pattern Dept., 243 West 17th St., New York 11, N. Y. Print plainly name, address with zone, size and style number.

By ANN LANDERS

Dear Ann: I'm having a problem with my boy friend. It may not seem serious to you, but it's enough to keep me constantly on the verge of tears. Please tell me if you think I ought to drop the guy or work out a solution and save the romance.

Whenever we go anyplace together I always get lost in the shuffle. At a party, I wind up alone unless I make an effort to attach myself to someone. At a dance he's always off with a samba expert or a mambo queen. If it's a barbecue, I can never find him until it's time to go home.

I've told him how I feel but he claims I'm overly sensitive. He says if he didn't care for me he wouldn't be around at all. I'm not a person who must be fussed over constantly, but I don't think he shows proper consideration when he treats me this way. Do you agree?—Lonely Lou

I agree. A girl has a right to expect more than just transportation from her boy friend. If this is his sole contribution to your entertainment, tell him not to bother.

Some men must dance every number with the best hoofer on the floor. They aren't happy unless they're off table-hopping and chinning with everyone in the place. These birds ought to go alone, or take a girl who has the true pioneer spirit and doesn't mind fending for herself. As they say in the psychology books "your personalities do not mesh."

Dear Ann: I am sick and tired of the way you knock the second wife of the divorced man. You continually refer to these women as "females who came in during the second act" and all that sort of stuff.

I'm one of those "second act females" and would like to know what crime we've committed. Many of us have chosen to pick up the pieces and help a man get over a terrible hurt. The guy I married spent a good part of his life putting up with unfaithfulness, deceit, cheating, neglect and extravagance until he couldn't tolerate it another minute. His ex has remarried but our support checks keep her in plushy style while we both work to live modestly.

Please don't be so smug, Mrs. Landers. You sound like a "first act wife" who has been replaced. But I'll bet your resentment isn't so great that you pass up the alimony. Am I right?—Good Guesser.

You are wrong — on every count. I have nothing against "second act females." Many have done a wonderful job under difficult circumstances.

I merely point out that the woman who marries a divorced man must expect problems. Often part of his heart is rooted elsewhere (the kids). An unsuccessful marriage is bound to leave scars, guilt and mixed emotions, not to mention heavy financial obligations.

These are the facts, Ma'am, no digs intended.

(Ann Landers will be happy to help you with your problems. Please send them to her in care of this newspaper and enclose a stamped self-addressed envelope.)

PLANNING A SILVER TEA are Fr. Michael Hannon, Mrs. Vincent Sampognaro and Fr. George Martinez. The tea will be held in the handsome new home of Dr. and Mrs. Sampognaro on Deborah Drive on Oct. 20, from 3 until 5 p.m., for the benefit of Our Lady of Fatima and St. Joseph's Parishes, and will be open to the public. (Photo by John Fogleman)

VANISHING STICKUM

ROANOKE, Va. (AP) — The outlook is quite sticky for collectors of old gummed flypaper hereabouts. A check of hardware stores disclosed nobody has seen any of the gooey stuff for the last 10 years.

WHY GROW OLD?

Use Magnifyng Glass To Gain Good Grooming

By JOSEPHINE LOWMAN

It may be discouraging but every woman should have a magnifying glass! If your eyes are at all blurred, and even if they aren't, we need one of these glasses in order to do a good job of brow grooming. There are always some light hairs as well as darker ones which need tweezing in order to clean up the brow line.

By middle age most women have a few hairs on the chin which require periodic plucking. You also can judge more truly the condition of your complexion if you look into this sort of glass. It is a good idea to see your defects in exaggerated form once in a while.

Daylight Test

Make-up for daytime should also be tested in daylight. Too often the lights of the dressing table are so soft and flattering that it is impossible to do a good job of make-up or grooming. Either have your dressing table between windows or go to the window to see how your make-up looks. What is attractive in the evening is often all wrong for daylight hours, and vice versa.

Powders and rouges and lipsticks look different under varying lighting. Rather brightly colored mascara and eye shadow are often most attractive at night, and as I have mentioned before in this column, powder should have more pink for evening.

Many women write to ask about complexion defects. Whiteheads are a source of concern. These are the little hard, white lumps which sometimes appear just under the skin. They usually disappear without treatment but if they linger you can help speed their departure.

Complexion Brush

You must have a complexion brush. Use this with soap and water in a rotary fashion over the area of whiteheads. Do this twice a day. Stimulation is essential if you are to rid yourself of these. Also a good health routine which includes exercise and fine nutrition will help. You can have whiteheads removed by a dermatologist.

Most folks have a mole or two sooner or later. Do not treat these yourself. They can be removed easily and painlessly by a skin specialist. If a mole begins to enlarge or change in any way, you should see a specialist. This does not always indicate cancer but it should be investigated.

If you would like to have my leaflet "Your Outer Coating" send a stamped, self-addressed envelope with your request for leaflet No. 47 to Josephine Lowman in care of this newspaper.

Date Book

Saturday

"The Reluctant Debutante" at the Little Theatre Play House at Selman Field, at 8:15 p.m.

YOUR BABY AND MINE

Boys Should Be Taught Not To Hit Small Girls

By MYRTLE MEYER ELDRED

Mrs. G. B. writes, "I agree with you that a child should defend himself from attack, but it should be with hands, only, not by biting or kicking, even if bitten and kicked.

"My boy sometimes plays with as many as six girls. The mothers of these girls (who are as strong as he is) think he should be taught not to hit girls. I don't agree with this rule as far as preschoolers are concerned.

"But now that school is open and he plays with both boys and girls should I start teaching him this rule? I think he is now getting to be too aggressive."

Answer

Right now is a good time to tell him that boys do not hit small girls. He'll preserve his sense of fair play better if he fights only with children able to defend themselves. Most small girls are not fighters and we don't want them to be. A lesson in being a young gentleman can be learned early in life. Striking females is not for him.

Mrs. M. B. writes, "My child of four is the youngest in the neigborhood. Naturally he wants to play with the older children. There is a boy of five who is a real bully. I can't get anything done I am so busy watching that he doesn't hurt him. He isn't just mean and childish, he uses sticks and stones and hurts. He hits older children but they can take care of themselves, mine can't.

"Don't ask me to talk to his mother. She sends him out and then calls him in to meals. She is deaf and dumb to what he does, meanwhile. I don't want to coddle my son but I don't want him hurt, either."

Answer

You did not make it plain where the children play. But if it is within your sight, then you can control this child. Any time he hits with sticks or stones, go out and send him home. Tell him he cannot play that way and unless he plays as the other children do, he'll have to play alone.

If the older ones want to play with him and risk injury, that is their mothers' problem. You have a right, while you have the children under observation, to prevent acts which lead to injury and harm. Your first responsibility is to protect your child. Your boy isn't learning good play habits or having any fun, and if this mother won't control her child, it is up to you to do so.

If you would like our leaflet "Children's Quarrels" send a stamped, self - addressed envelope with your request for leaflet No. 57 to Myrtle Meyer Eldred in care of this newspaper.

GETTING AROUND

OTTAWA (AP) — Turnabout is fair play, they say. Tonguc Gurcan, 30 - year - old Turkish Tourist Bureau official, has decided to play tourist himself. He and his wife are holidaying in Ottawa.

Belk-Gallant
Home of Better Values

OCTOBER OPPORTUNITIES
VALUE OPPORTUNITIES IN EVERY DEPARTMENT — SHOP FOR THE WHOLE FAMILY!

SATURDAY SPECIALS!

SAVE! SAVE!
SPECIAL PRICED
NYLON SLIPS
1.99 3.98 Value
- 100% Nylon Tricot Fabric
- A Softer, Richer Texture
- Precious Lace Trimmed
- Sizes 32-44

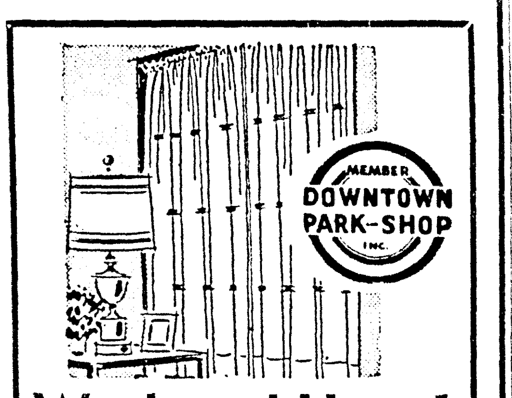

MEMBER DOWNTOWN PARK-SHOP INC.

Wash and Hang!
NYLON PANELS
99c
No ironing needed! Tailored like costlier panel curtains — deep hems! White. 42x90".
SHOP! COMPARE!

SAVE! SAVE! SAVE!
ONE GROUP
LADIES
CASUAL SHOES
$2.99 Values to 4.98
Sensible Heels, Sweet and Low
Sensibly low prices, too.
Sizes 5-9 N-M

SPECIAL PURCHASE!
LADIES CORDUROY PEDAL PUSHERS
$2.77
- Hard To Believe Prices—
- Completely Washable—
- Sizes 10 To 18 Compare At 3.98

SPECIAL PRICED!
CLOSE OUT OF NATIONALLY ADVERTISED BRAND
MENS FUR FELT HATS
GROUP 1 SAVE! SAVE GROUP 2
$6.99 VALUES TO 10.95 $8.99 Values To 15.00

KERN'S KIDDIE LAND
Northeast Louisiana's Most Complete Year 'Round Toy & Juvenile Furn. Store

FOR YOUR SHOPPING CONVENIENCE!
KERN'S Will Remain Open Every WEDNESDAY & FRIDAY Nights Until Christmas!

2 for 1 SALE!
FAMOUS Storkline CRIB with wet-proof innerspring MATTRESS

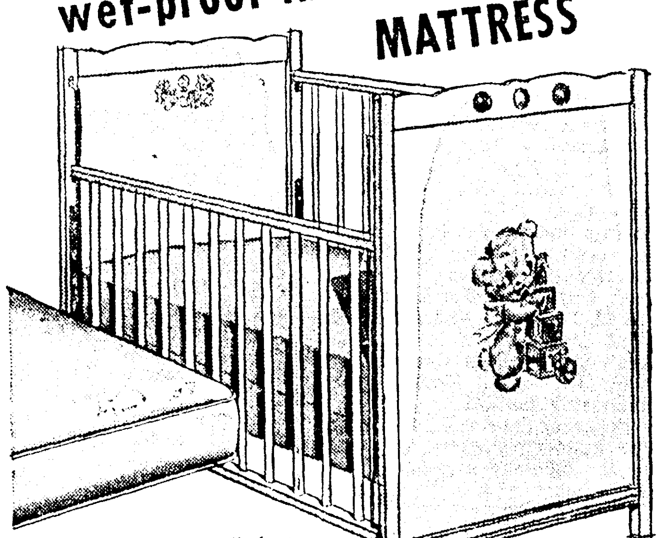

Important Storkline crib features:
- Exclusive Storkline styling
- Sturdy hardwood construction
- Beautifully decorated
- Sliding drop side
- Adjustable contour spring
- Plastic teething rail
- Plastic caster wheels
- In Maple, Waxed Birch or Whiteplex

Get Both for the One Low Price of Only
39.98
Regular 49.98 Value

Do Your CHRISTMAS Shopping Now! Avoid The Rush—Use Our Layaway

Shop KERN'S The Easy Way—
● Charge ● Cash ● Layaway

KERN'S KIDDIE LAND
"Monroe's Exclusive Juvenile Store"
510 N. 4th St. Phone FA 2-0326

STARTS SATURDAY MORNING
famous name
nationally advertised
FALL COTTONS
25.95 dresses 22.95 dresses
19.95 dresses
$11.00
All New Arrivals
Never Before Shown

Two-piece styles, flared dresses, shirt dresses, coat dresses, woven plaids, sateens and others. Dozens of "never shown before" fall and winter styles by famous name makers in the very finest fabrics. You'll want an armful of these wonderful values.

MEMBER DOWNTOWN PARK-SHOP INC.
Style Shop
Hurry For Best Selections

Repeat of a sell-out of these fine COATS!
Cashmere Blends
. Jullilards . Fleeces
. Tweeds . Zibelines
. and others
Milium Linings

$59 and $69 Values
$38

Pace setting coat fashions . . . budget pampering prices. Silhouettes range from fitted to full-yet-slender . . . fabrics are luxurious and colors are an important part of the news for fall.

Fabrics By Forstmann, Strooks and others

. Nude . Red . Mauve
. Gold . Vicuna . Black
. Forest Green . Others

Style Shop
MEMBER DOWNTOWN PARK-SHOP INC.

YOUR PROBLEMS

A Girl Has Right To Expect More Than A Ride

By ANN LANDERS

Dear Ann: I'm having a problem with my boy friend. It may not seem serious to you, but it's enough to keep me constantly on the verge of tears. Please tell me if you think I ought to drop the guy or work out a solution and save the romance.

Whenever we go anyplace together I always get lost in the shuffle. At a party, I wind up alone unless I make an effort to attach myself to someone. At a dance he's always off with a samba expert or a mambo queen. If it's a barbecue, I can never find him until it's time to go home.

I've told him how I feel but he claims I'm overly sensitive. He says if he didn't care for me he wouldn't be around at all. I'm not a person who must be fussed over constantly, but I don't think he shows proper consideration when he treats me this way. Do you agree?—Lonely Lou

I agree. A girl has a right to expect more than just transportation from her boy friend. If this is his sole contribution to your entertainment, tell him not to bother.

Some men must dance every number with the best hoofer on the floor. They aren't happy unless they're off table-hopping and chinning with everyone in the place. These birds ought to go alone, or take a girl who has the true pioneer spirit and doesn't mind fending for herself. As they say in the psychology books "your personalities do not mesh."

Dear Ann: I am sick and tired of the way you knock the second wife of the divorced man. You continually refer to these women as "females who came in during the second act" and all that sort of stuff.

I'm one of those "second act females" and would like to know what crime we've committed. Many of us have chosen to pick up the pieces and help a man get over a terrible hurt. The guy I married spent a good part of his life putting up with unfaithfulness, deceit, cheating, neglect and extravagance until he couldn't tolerate it another minute. His ex has remarried but our support checks keep her in plushy style while we both work to live modestly.

Please don't be so smug, Mrs. Landers. You sound like a "first act wife" who has been replaced. But I'll bet your resentment isn't so great that you pass up the alimony. Am I right?—Good Guesser.

You are wrong — on every count. I have nothing against "second act females." Many have done a wonderful job under difficult circumstances.

I merely point out that the woman who marries a divorced man must expect problems. Often part of his heart is rooted elsewhere (the kids). An unsuccessful marriage is bound to leave scars, guilt and mixed emotions, not to mention heavy financial obligations.

These are the facts, Ma'am, no digs intended.

(Ann Landers will be happy to help you with your problems. Please send them to her in care of this newspaper and enclose a stamped self-addressed envelope.)

Perfect Mate

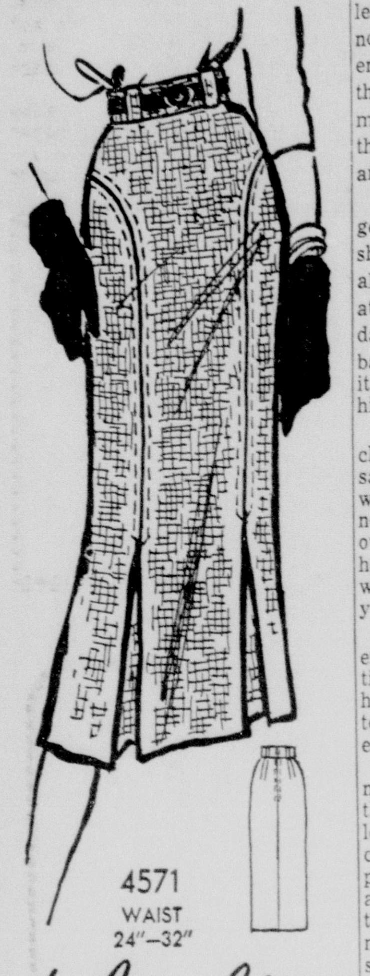

by Anne Adams

Perfect mate for all your blouses, separates, your casual way of living. Our Printed Pattern has slim, trim lines and such nice details as curved slot seaming, inverted pleats.

Printed Pattern 4571: Misses' Waist Sizes 24, 25, 26, 28, 30, 32 inches. Size 28 requires 1⅞ yards 54-inch fabric.

Printed directions on each pattern part. Easier, accurate.

Send fifty cents in coins for this pattern — add 5 cents for each pattern for 1st-class mailing. Send to Anne Adams, care of World, 316, Pattern Dept., 243 West 17th St., New York 11, N. Y. Print plainly name, address with zone, size and style number.

PLANNING A SILVER TEA are Fr. Michael Hannon, Mrs. Vincent Sampognaro and Fr. George Martinez. The tea will be held in the handsome new home of Dr. and Mrs. Sampognaro on Deborah Drive on Oct. 20, from 3 until 5 p.m., for the benefit of Our Lady of Fatima and St. Joseph's Parishes, and will be open to the public. (Photo by John Fogleman)

VANISHING STICKUM

ROANOKE, Va. (AP) — The outlook is quite sticky for collectors of old gummed flypaper hereabouts. A check of hardware stores disclosed nobody has seen any of the gooey stuff for the last 10 years.

WHY GROW OLD?

Use Magnifyng Glass To Gain Good Grooming

By JOSEPHINE LOWMAN

It may be discouraging but every woman should have a magnifying glass! If your eyes are at all blurred, and even if they aren't, we need one of these glasses in order to do a good job of brow grooming. There are always some light hairs as well as darker ones which need tweezing in order to clean up the brow line.

By middle age most women have a few hairs on the chin which require periodic plucking. You also can judge more truly the condition of your complexion if you look into this sort of glass. It is a good idea to see your defects in exaggerated form once in a while.

Daylight Test

Make-up for daytime should also be tested in daylight. Too often the lights of the dressing table are so soft and flattering that it is impossible to do a good job of make-up or grooming. Either have your dressing table between windows or go to the window to see how your make-up looks. What is attractive in the evening is often all wrong for daylight hours, and vice versa.

Powders and rouges and lipsticks look different under varying lighting. Rather brightly colored mascara and eye shadow are often most attractive at night, and as I have mentioned before in this column, powder should have more pink for evening.

Many women write to ask about complexion defects. Whiteheads are a source of concern. These are the little hard, white lumps which sometimes appear just under the skin. They usually disappear without treatment but if they linger you can help speed their departure.

Complexion Brush

You must have a complexion brush. Use this with soap and water in a rotary fashion over the area of whiteheads. Do this twice a day. Stimulation is essential if you are to rid yourself of these. Also a good health routine which includes exercise and fine nutrition will help. You can have whiteheads removed by a dermatologist.

Most folks have a mole or two sooner or later. Do not treat these yourself. They can be removed easily and painlessly by a skin specialist. If a mole begins to enlarge or change in any way, you should see a specialist. This does not always indicate cancer but it should be investigated.

If you would like to have my leaflet "Your Outer Coating" send a stamped, self-addressed envelope with your request for leaflet No. 47 to Josephine Lowman in care of this newspaper.

Date Book

Saturday

"The Reluctant Debutante" at the Little Theatre Play House at Selman Field, at 8:15 p.m.

YOUR BABY AND MINE

Boys Should Be Taught Not To Hit Small Girls

By MYRTLE MEYER ELDRED

Mrs. G. B. writes, "I agree with you that a child should defend himself from attack, but it should be with hands, only, not by biting or kicking, even if bitten and kicked.

"My boy sometimes plays with as many as six girls. The mothers of these girls (who are as strong as he is) think he should be taught not to hit girls. I don't agree with this rule as far as preschoolers are concerned.

"But now that school is open and he plays with both boys and girls should I start teaching him this rule? I think he is now getting to be too aggressive."

Answer

Right now is a good time to tell him that boys do not hit small girls. He'll preserve his sense of fair play better if he fights only with children able to defend themselves. Most small girls are not fighters and we don't want them to be. A lesson in being a young gentleman can be learned early in life. Striking females is not for him.

Mrs. M. B. writes, "My child of four is the youngest in the neigborhood. Naturally he wants to play with the older children. There is a boy of five who is a real bully. I can't get anything done I am so busy watching that he doesn't hurt him. He isn't just mean and childish, he uses sticks and stones and hurts. He hits older children but they can take care of themselves, mine can't.

"Don't ask me to talk to his mother. She sends him out and then calls him in to meals. She is deaf and dumb to what he does, meanwhile. I don't want to coddle my son but I don't want him hurt, either."

Answer

You did not make it plain where the children play. But if it is within your sight, then you can control this child. Any time he hits with sticks or stones, go out and send him home. Tell him he cannot play that way and unless he plays as the other children do, he'll have to play alone.

If the older ones want to play with him and risk injury, that is their mothers' problem. You have a right, while you have the children under observation, to prevent acts which lead to injury and harm. Your first responsibility is to protect your child. Your boy isn't learning good play habits or having any fun, and if this mother won't control her child, it is up to you to do so.

If you would like our leaflet "Children's Quarrels" send a stamped, self - addressed envelope with your request for leaflet No. 57 to Myrtle Meyer Eldred in care of this newspaper.

GETTING AROUND

OTTAWA (AP) — Turnabout is fair play, they say. Tonguc Gurcan, 30 - year - old Turkish Tourist Bureau official, has decided to play tourist himself. He and his wife are holidaying in Ottawa.

STARTS SATURDAY MORNING

famous name

nationally advertised

FALL COTTONS

25.95 dresses 22.95 dresses 19.95 dresses

$11.00

All New Arrivals

Never Before Shown

Two-piece styles, flared dresses, shirt dresses, coat dresses, woven plaids, sateens and others. Dozens of "never shown before" fall and winter styles by famous name makers in the very finest fabrics. You'll want an armful of these wonderful values.

MEMBER DOWNTOWN PARK-SHOP INC.

Style Shop

Hurry For Best Selections

Belk-Gallant Home of Better Values

OCTOBER OPPORTUNITIES

VALUE OPPORTUNITIES IN EVERY DEPARTMENT — SHOP FOR THE WHOLE FAMILY!

SATURDAY SPECIALS!

SAVE! SAVE!

SPECIAL PRICED

NYLON SLIPS

1.99 3.98 Value

- 100% Nylon Tricot Fabric
- A Softer, Richer Texture
- Precious Lace Trimmed
- Sizes 32-44

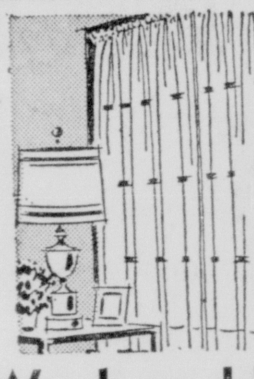

MEMBER DOWNTOWN PARK-SHOP INC.

Wash and Hang!

NYLON PANELS

99c

No ironing needed! Tailored like costlier panel curtains — deep hems! White. 42x90".

SHOP! COMPARE!

SAVE! SAVE! SAVE!

ONE GROUP LADIES

CASUAL SHOES

$2.99 Values to 4.98

Sensible Heels, Sweet and Low

Sensibly low prices, too.

Sizes 5-9 N-M

SPECIAL PURCHASE!

LADIES CORDUROY PEDAL PUSHERS

$2.77

- Hard To Believe Prices—
- Completely Washable—
- Sizes 10 To 18 Compare At 3.98

SPECIAL PRICED!

CLOSE OUT OF NATIONALLY ADVERTISED BRAND

MENS FUR FELT HATS

GROUP 1 SAVE! SAVE GROUP 2

$6.99 VALUES TO 10.95 $8.99 Values To 15.00

KERN'S KIDDIE LAND

Northeast Louisiana's Most Complete Year 'Round Toy & Juvenile Furn. Store

FOR YOUR SHOPPING CONVENIENCE!

KERN'S Will Remain Open Every WEDNESDAY & FRIDAY Nights Until Christmas!

2 for 1 SALE!

FAMOUS Storkline CRIB with wet-proof innerspring MATTRESS

Important Storkline crib features:

- Exclusive Storkline styling
- Sturdy hardwood construction
- Beautifully decorated
- Sliding drop side
- Adjustable contour spring
- Plastic teething rail
- Plastic caster wheels
- In Maple, Waxed Birch or Whiteplex

Get Both for the One Low Price of Only

39.98

Regular 49.98 Value

Do Your CHRISTMAS Shopping Now! Avoid The Rush—Use Our Layaway

Shop KERN'S The Easy Way—

- Charge
- Cash
- Layaway

KERN'S KIDDIE LAND

"Monroe's Exclusive Juvenile Store"

510 N. 4th St. Phone FA 2-0326

Repeat of a sell-out of these fine COATS!

Cashmere Blends

. Jullilards . Fleeces

. Tweeds . Zibelines

. and others

Milium Linings

$59 and $69 Values

$38

Pace setting coat fashions . . . budget pampering prices. Silhouettes range from fitted to full-yet-slender . . . fabrics are luxurious and colors are an important part of the news for fall.

Fabrics By Forstmann, Strooks and others

. Nude . Red . Mauve

. Gold . Vicuna . Black

. Forest Green . Others

Style Shop

MEMBER DOWNTOWN PARK-SHOP INC.

WEDNESDAY, THURSDAY

Accounting Meet To Be Held At La. Tech

RUSTON (Special) — Under sponsorship of the School of Business at Louisiana Tech, the tenth annual Louisiana Accounting Conference will be held here Wednesday and Thursday. Speakers from four states are on the two-day program.

Registration is scheduled from 10 a.m. to 2 p.m. in the lobby of Howard Auditorium at Tech, with the first session of the conference starting at 2 p.m.

Chairman of the opening meeting will be Dr. Robert A. Van Voorhis, head of the accounting department at Louisiana State University. Introductory remarks will be given by Dean Burton R. Risinger, dean of the School of Business at Tech.

The first speaker will be Elmer G. Beamer of Cleveland, Ohio, whose subject is "Accounting Education Program of the American Institute of Accountants." Oliver W. Melton of Alexandria will be the discussion leader.

Office Automation

The next speaker of the first session will be H. R. Malinowski of Dallas, who will talk on "Office Automation With the Univac File Computer." The discussion leader will be R. C. Stokes of Shreveport.

A get-acquainted party will be given at 7 p.m. Wednesday at the Bayou DeSiard Country Club in Monroe by the Monroe chapter of the Society of Louisiana Certified Public Accountants.

The second session will begin at 9:30 a.m. Thursday in Howard Auditorium, with the chairman being W. Theron Roberts of Shreveport. L. E. Nash of Shreveport will speak on "Consistency in Accounting for General Plant." Louis Hollinger, Jr., of El Dorado will be the discussion leader. Next will be a talk on "nouveau, Inc." by Dr. Howard M. Daniels, accounting professor at the University of Houston. Allen I. Boudreaux, associate professor of accounting at Loyola University, New Orleans, will be the discussion leader.

The third session, with the chairman to be announced, will start at 2 p.m. Thursday. Allen O. Hinkle of Houston will discuss "The Audit Approach." The discussion leader will be A. J. Moore of Baton Rouge. The second speaker will be L. W. Montgomery of Shreveport, who will talk on "Mechanization for the Preparation of Financial Statements." B. H. Monzingo of El Dorado will be the discussion leader.

Thursday at 7 p.m. a banquet in Adams Hall cafeteria will conclude the conference program. The toastmaster will be Harry Frazer, vice - president of the Louisiana Society of Certified Public Accountants. Following a welcoming talk by Dr. R. L. Ropp, president of Tech, J. Robert Welsh of Shreveport will give the banquet address. His subject will be "Problems in Accounting Arising From Atomic.

W. P. Smith Heads Council At Oak Grove

OAK RIDGE (Special) — The Oak Ridge community council elected W. P. Smith president at the initial meeting of the season. Roxie Greene was chosen secretary.

A program to exterminate rats, carried out successfully last night, will again be held with the cooperation of the Town Council and Morehouse Health Department.

Christmas Decorations

Christmas decorations were discussed with Mrs. Leland Loughridge scheduled to give a full report at the November meeting.

Mrs. H. J. Norris and Mrs. A. B. Conger gave a report on the Cemetery Committee, showing a successful year.

The Council, pointing to the success of cub scout pack, decided to try to reactivate the Boy Scout Group appointing W. P. Smith to launch the drive. The possibility of a Girl Scout group was raised.

Smith, with the aid of FFA members and Mrs. R. E. Barham, Sr., announced plans to plant some trees during November.

Tonight 11:05 P.M. Only
"Premiere Performance"
Dana ANDREWS
Jean PETERS
Deep Waters
KNOE-TV Channel 8
NTA FILM NETWORK

STAR Drive-In Theater
FA 2-7047 Showtime 6:30
THEY SAID HE WAS GUN SHY
SHOWDOWN AT ABILENE
JACK MAHONEY
MARTHA HYER
SPOILERS of the FOREST
NATURAMA · TRUCOLOR
CAMERON · RALSTON

JOY DRIVE-IN
FA 3-4212 Showtime 6:30
John WAYNE · Robert RYAN
FLYING LEATHERNECKS
Color by TECHNICOLOR
Massacre
Filmed in MEXICO in Ansco COLOR
DANE CLARK · JAMES CRAIG · MARTA ROTH

Come Join Us!
DANCING
Every Saturday Nite
8 P.M. til 12 M.
Music by:
THE WINSLOWS
(Wendy & Les)
Couples Only
No Minors Admitted
Complete Beverage Service
ADMISSION
$1.00 Per Couple
(Plus Tax)
PENN HOTEL
GREEN ROOM

TELEVISION

(The radio and television schedules contained in this column are published as a courtesy and as a service to the readers of this newspaper. The newspaper is not responsible for any inaccuracies in the schedules which are supplied by the stations concerned.)

SATURDAY

KNOE-TV—Channel 8

7:15—Test pattern sign on
7:20—Pastor's Study
7:25—Morning Edition
7:30—Capt Kangaroo
8:30—Terry & the Pirates
9:00—Fury
9:30—Junior Auction
10:00—Big Top
10:30—Happiness Exchange
11:30—Frontier Playhouse
12:15—NCAA Football
3:00—Kemper Scoreboard
3:15—Saturday Matinee
5:00—Country Music
5:30—Jim Bowie
6:00—Harbourmaster
6:30—Wyatt Earp
7:00—Tombstone Territory
7:30—Dr. Christian
8:00—Headline
8:30—Hit Parade
9:00—Gunsmoke
9:30—Have Gun, Will Tra.
10:00—Playhouse
10:30—OSS
11:00—Nws. Weather. Spts
1:05—Premir Performace
1:00—Sign Off

WLBT-TV, Jackson Miss.—Channel 3

7:30—Cartoons
8:00—Howdy Doody
8:30—Gumby
9:00—Fury
9:30—Sky King
10:00—Roy Rogers
11:00—Gene Autry
11:30—State Bd. of Health
12:00—Noon News
12:15—NCAA Football
4:00—All Star Golf
5:00—Teen Tempos
6:00—Perry Como
7:00—Lawrence Welk
8:00—What's It For
8:30—Adventure Theatre
9:00—Price Is Right
9:30—People Are Funny
10:00—The Thin Man
10:30—Football Scores
11:00—Premier Performance
11:50—Bill Pennell
12:05—Sign off

WJTV, Jackson Miss.—Channel 12

7:30—Capt Kangaroo
8:30—Micky Mouse
9:00—Susan's Show
9:30—Sat. Playhouse
10:00—Jimmy Dean
11:00—Ramad of Jungle
11:30—Big Picture
12:00—Susie
12:30—Joe Palooka
1:00—Cactus Country
2:00—Saturday Showtime
3:30—Championship Bowl.
4:30—The Jim Neal Sh.
5:30—Forest G. Bailey
6:00—TV Readers Digest
6:30—Perry Mason
7:30—Susie
8:00—Gale Storm Show
8:30—Have Gun Will Tra.
9:00—Gunsmoke
9:30—Phantom Theatre
10:30—Wrestling

KALB-TV—Alexandria, La.—Channel 5

12:40—News
3:15—Football
5:30—Scoreboard
5:45—Industry on Parade
6:00—Perry Como
7:00—TBA
7:30—TBA
8:00—Dollar a Second
8:30—Hit Parade
9:00—Wrestling
10:00—Millionaire
10:30—Lawrence Welk
11:30—Sine Off

KRBB, El Dorado, Ark.—Channel 10

1:30—World Series
3:15—Calif., — Michigan
5:00—Teen Time
5:30—Get Set Go
6:00—Perry Como Show
7:00—My Little Margie
7:30—Star Performance
8:00—Dean Martin Show
9:00—Theatre 10

RADIO

KLIC—1230 kc, MBS

5:00—Sign On Blues
6:30—Jamboree Time
7:00—Quartet Sings
7:15—Jambore Time
7:30—News
8:00—Gospel Hit Parade
9:00—News Musical In'de
9:15—Forward March
9:30—News Houseparty
10:05—News Swing Session
10:30—Sports Review
10:35—Swing Session
11:00—Coffee Break
11:15—Serenade in Blue
11:30—Ns Lunch'n Preview
12:00—Nws, Melodies
12:15—Warmup
12:30—Purdue vs Mich St
3:30—KLIC KLUB
4:00—Rock & Rhythmn
5:00—Music Easy L'tening
5:30—Melody Lane
6:00—Ne, Platter Parade
6:30—Ne, Bandstand USA
7:00—Ne, Musical M'ries
7:30—Marches by Mercury
7:50—LSU vs Kentucky
10:30—Good Listening
11:00—Midnite in Monroe
11:55—News
12:00—Midnite in Monroe

KMLB—1440 kc, ABC-NBC, FM 104.1 mc

NEWS ON THE HOUR
5:00—Sign On News
7:00—Cecil Brown
7:15—Musical Clock
7:45—Week end News
8:00—News
8:25—Sportscast Monitor
9:00—News H Morgan
9:25—Library News
9:30—Bob & Ray
9:30—Monitor
10:00—News Bob & Ray
10:30—Monitor
11:00—News Hits for Misses
11:30—Monitor
12:00—Farm & Home Hour
12:30—Monitor
1:00—News, Monitor
4:25—Tot Tunes
4:30—Monitor
4:45—Top Tunes
4:50—Monitor
5:00—News, Monitor
5:15—Top Tunes
5:20—Monitor
6:00—News, L Nye
6:30—Bob and Ray
7:00—News
7:30—H. Morgan
7:45—Monitor
11:00—Dynasty Lounge
12:00—Sign Off

KNOE—1390 kc, Independent

NEWS ON THE HOUR
5:00—News Chuck Lay
5:55—County Agent
9:05—D J O'Donnell
12:00—Mike Shannon
12:30—Market Report
1:05—Bob Jones
3:00—Johnny Mitchell
6:05—Nite Beat
7:00—Mike Shannon
12:00—Sign Off

KWKH—1130 kc, CBS, FM 94.5 mc

5:00—News, Ark-La-Tex
5:15—Jubilee
5:30—News Ark-La-Tex
6:00—Jack Timmons
6:15—Farm News
6:30—Ark-La-Tex Jubilee
7:00—Esso Reporter
7:15—Jubile News
8:00—Gene Goss News
8:15—Man Around House
8:30—CBS Farm News
8:45—Garden Gate
9:00—See by Papers
9:15—News, Drake
10:00—Robert Q Lewis
11:00—News, Amos n Andy
11:30—Gunsmoke, Weather
11:55—Sports
12:00—News Farm News
12:15—Pickin & Singin
12:30—Gene Goss News
12:45—Country Music
1:00—N. Car. vs Maryland
3:15—Army Show
3:45—Autumn Rhythms
4:00—Road Show, Hayride
4:30—Hayride Tonight
5:00—News, Hayride
5:30—Football Scoreboard
6:00—T Harmon Spts, Hyd
6:15—Hayride Tonight
6:55—Sports, News
7:00—News Country Style
7:30—Nws, Entertainment
7:15—Country Style
7:45—Spts. Resume
8:00—La. Hayride
10:30—La. Hayride
11:30—Red River Roundup
1:00—News

KUZN—1310-kc, Independent

5:00—Breakfast Frolics Ne
8:30—Morning Show
10:00—Houseparty
12:00—Music with Chuck, Ns
3:00—Houseparty
6:00—Sign Off

KMAR—Winnsboro, La.—1570 KC

5:30—Sunshine Roundup
6:15—B Folger, Roundup
7:00—Mrn Devotional, Mu
8:00—Carter Family, Mu
8:30—Pop Show
11:30—Farm & Home Hour
1:00—Record Review
2:00—Pop Show
4:00—Rock & Roll
6:00—Dinnr Music

KAGH—Crossett, Ark.—800 kc

6:15—Wake Up Music
7:00—Nws, Serenade
8:00—News Sports
8:15—Daily Devotional
8:30—Party Line
9:00—Morn. Melodies
11:00—Farm-Home
11:30—Housewife's Serenade
12:00—Lombardo, News
12:45—Chuck Wagon Gang
1:00—Gospel Time
2:00—Something Old - New
4:00—'45 Club, Nws.
5:00—Runs, Hits, Encores
5:30—Sign Off

KGAN — Bastrop

News On The Hour

5:00—Bill Thompson Show
7:45—Religious Meditations
8:00—Jim MacKrell Show
12:00—Bill Thompson Show
12:30—Farm Market Report
3:00—Jim MacKrell Show
6:00—Dave Wimbish Show
6:55—Evening Prayer
12:00—Larry Powell Show
5:00—Bill Thompson Show

KLPL—Lake Providence—1050 KC

5:30—Jerry Fox Show
8:30—Coffee Time
8:45—The Bible Hour
9:00—Frank Monroe Show
12:00—News
12:15—Trading Post
12:30—Farm News
12:45—Larry Scott
3:00—Frank Monroe Show
4:00—Larry Scott Show
6:45—Sign Off

Sam Rayburn Blames Military For Red's Lead

MEIGS, Ga., Oct. 18 (UP) — House Speaker Sam Rayburn today blamed America's apparent lag in satellite and missile development on "squabbling" among the military services.

"What is needed is a president and secretary of defense strong enough to knock their heads together and straighten them out," Rayburn said in an interview here.

The Texas Democrat was principal speaker today at a Rural Electrification Administration "Appreciation Day" at nearby Cairo, Ga.

He said "squabbling among three branches of the military and not any cut in funds" put the United States behind Russia in the satellite and missile fields.

Rayburn said he foresees no "hot war" with Russia because the Soviet leaders know it would mean their self-destruction.

"The men in the Kremlin know that if they start a war they are going to die along with everybody else," he said.

The Texas congressman said President Eisenhower's use of federal troops at Little Rock weakened the position of the administration and the Republican party throughout the nation.

Play Equipment Being Moved At Grammar School

Playground equipment around abandoned Central Grammar School is being transported to various city elementary schools, according to School Superintendent Van D. Odom.

Classes are no longer held at Central.

Some equipment is being distributed to Renwick, a Negro school, where there is a sort of park that will enable use by others as well as students, Odom said.

Included in the playground equipment is a merry-go-round, seesaws, two slides, two sets of swings, and "monkey bars." The swings will remain on the Central Grammar lot.

Removal of the equipment was difficult, Odom said, since a concrete base on some of the structures went down four feet in the ground.

BIG CHECK—Willie Reems, Franklin Parish tax assessor, presented Sheriff Hiram B. Waller with a check for $234,654.64 this week. The check was for homestead exemption money due Franklin parish, and was signed by State Auditor W. J. Dodd for the treasury department of the state of Louisiana. Left to right—Mrs. Mildred Sullivan, deputy assessor; Willie Reems, assessor; Mrs. Katherine Holmes, deputy assessor; and Sheriff Hiram B. Waller.

Enlisted Man Crushed Under Truck Wheels

CORPUS CHRISTI, Oct. 18 — (UP)—A Navy enlisted man was crushed to death under the wheels of an airfield crash truck just before noon today at Waldron Field.

The Navy withheld the victim's name until after relatives are notified.

The sailor was a member of the crash crew sent to the deactivated field while aircraft from the naval air station were making practice landings.

The driver of the truck had started up the big vehicle without knowing the victim had crawled under it. The truck passed across his chest, killing him instantly.

Development Group Meets Here Monday

The district chapter of the Louisiana Associated Clubs for Roadside Development, Inc. will meet Monday in the Fifth District office of the Louisiana Highway Department here.

Mrs. Homer H. Harris of Alexandria state and national president will meet with chairwomen from the 14 parishes in the fifth district.

Wayne Huckabay, district engineer, said R. B. Richardson, director of the state highway department plans to attend.

Also invited to attend are Mrs. Wilson Ewing, president of the Monroe Beautification committee, and members.

Purpose of the Louisiana Associated Clubs for Roadside development Inc., is to study improvements in appearance of state and national highways and to look into means of preventing damage to roadside scenery.

One project of the association has been the distribution of paper trash receptables for use in automobiles to prevent cluttering of highways.

Come To The
Beautiful and Distinctive
DYNASTY LOUNGE
Monroe's Newest and Finest Cocktail Lounge
• Completely Different and Unique
DANCING NIGHTLY
Parking In Rear After 2 PM
408 Louisville Ave.

DANCE BAND
TONITE
SHO-BAR
50c COVER CHARGE
SAT. NITE ONLY

SCHLITZ PLAYHOUSE
SATURDAY CHANNEL
10:00 P.M. 8
VINCENT PRICE
IN
"HIGH BARRIER"
Schlitz
DISTRIBUTED BY:
MONROE WHOLESALE BEVERAGE

NOTICE!
To our many friends and customers, we have moved the S. 3rd Barber Shop to the new location at 1611 S. 2nd St.
★ Frank G. Abbott
★ J. W. DeMoss

STRAND FA 2-8614
20th Century-Fox presents
SPENCER TRACY
Broken Lance
ALSO
"SEA DEVILS"
RIALTO FA 3-5356
THE WILD DAKOTAS
starring BILL WILLIAMS
COLEEN GRAY
JIM DAVIS
ALSO
"THE SUNDOWNERS"

AIR CONDITIONED
DELTA
DIAL FA 2-8626
Open 10:45
Ends Today
"GUN GIRLS"
Jeanne Ferguson
—AND—
"ROAD TO DENVER"
John Payne
SUNDAY-MONDAY
Written on the WIND
TECHNICOLOR
ROCK HUDSON · LAUREN BACALL
ROBERT STACK · DOROTHY MALONE
"ROCK, ROCK, ROCK"

Open 10:45 a.m. Weekdays—10:45—Phone FA 2-0970
PARAMOUNT
LAST TIMES TODAY – DOUBLE BILL
The Hideous Inhuman Beings That Defied Every Law of Nature...
THE BLACK SCORPION
RICHARD DENNING · MARA CORDAY
WARNER BROS.
WE URGE YOU NOT TO PANIC OR BOLT FROM YOUR SEATS.
BLOODLESS That's why he wants yours!
SHOWN UNCUT! Every terror exactly as filmed!
Plus 2nd HIT!
WARNER BROS. PRESENT
SATELLITE IN THE SKY

OPEN 1:15 P.M.
NOW!
JOY
FEATURES 2:23, 4:03, 5:43, 7:23 and 9:03
Ph. FA 3-5560
NOT SINCE "MAJOR BENSON" SUCH A HEARTWARMING COMEDY!
SLIM CARTER
in Eastman COLOR
STARRING
JOCK MAHONEY · JULIE ADAMS · TIM HOVEY
with WILLIAM HOPPER · JOANNA MOORE · BILL WILLIAMS and BARBARA HALE
Directed by RICHARD BARTLETT · Screenplay by MONTGOMERY PITTMAN · Produced by HOWIE HORWITZ
A UNIVERSAL-INTERNATIONAL PICTURE

Late Show Tonight At 11:30
REGULAR RUN STARTS SUNDAY
SUSPENSE CLUTCHES YOUR HEART EVERY MINUTE OF THIS SPECTACULAR STORY OF THE SEA!
SUSPENSE...as a gray ghost slips into trackless seas!
SUSPENSE...as three tiny fighting ships track it down like terriers ...and the battle is joined.
JOHN GREGSON as Captain Bell
The bravest of the brave...with a fighting heart that inspired every man under his command!
SUSPENSE...as the mighty raider is brought to bay and the world awaits the outcome!
ANTHONY QUAYLE as Commodore Harwood
A man on a mission...and there was no ocean wide enough...no guns big enough...to stop him!
PETER FINCH as Captain Langsdorff
The brilliant master-mind of a monstrous ship...who calculated everything except men's courage!
THE RANK ORGANIZATION presents
A MICHAEL POWELL and EMERIC PRESSBURGER PRODUCTION
PURSUIT OF THE GRAF SPEE
COLOR BY TECHNICOLOR in VISTAVISION
And With Miss April Olrich Who Appeared In Monroe Friday
Written, Produced and Directed by MICHAEL POWELL and EMERIC PRESSBURGER
Open Sat. At 10:45 a.m.
Sun.-Fri. At 11:45 a.m.
PARAMOUNT
301 DeSiard Street
Phone FA 2-0970

WEDNESDAY, THURSDAY

Accounting Meet To Be Held At La. Tech

RUSTON (Special) — Under sponsorship of the School of Business at Louisiana Tech, the tenth annual Louisiana Accounting Conference will be held here Wednesday and Thursday. Speakers from four states are on the two-day program.

Registration is scheduled from 10 a.m. to 2 p.m. in the lobby of Howard Auditorium at Tech, with the first session of the conference starting at 2 p.m

Chairman of the opening meeting will be Dr. Robert A. Van Voorhis, head of the accounting department at Louisiana State University. Introductory remarks will be given by Dean Burton R. Risinger, dean of the School of Business at Tech.

The first speaker will be Elmer G. Beamer of Cleveland, Ohio, whose subject is "Accounting Education Program of the American Institute of Accountants." Oliver W. Melton of Alexandria will be the discussion leader.

Office Automation

The next speaker of the first session will be H. R. Malinowski of Dallas, who will talk on "Office Automation With the Univac File Computer." The discussion leader will be R. C. Stokes of Shreveport.

A get-acquainted party will be given at 7 p.m. Wednesday at the Bayou DeSiard Country Club in Monroe by the Monroe chapter of the Society of Louisiana Certified Public Accountants.

The second session will begin at 9:30 a.m. Thursday in Howard Auditorium, with the chairman being W. Theron Roberts of Shreveport. L. E. Nash of Shreveport will speak on "Consistency in Accounting for General Plant." Louis Hollinger, Jr., of El Dorado will be the discussion leader. Next will be a talk on "nouveau, Inc." by Dr. Howard M. Daniel, accounting professor at the University of Houston. Allen I. Boudreaux, associate professor of accounting at Loyola University, New Orleans, will be the discussion leader.

The third session, with the chairman to be announced, will start at 2 p.m. Thursday. Allen O. Hinkle of Houston will discuss "The Audit Approach." The discussion leader will be A. J. Moore of Baton Rouge. The second speaker will be L. W. Montgomery of Shreveport, who will talk on "Mechanization for the Preparation of Financial Statements." B. H. Monzingo of El Dorado will be the discussion leader.

Thursday at 7 p.m. a banquet in Adams Hall cafeteria will conclude the conference program. The toastmaster will be Harry Frazer, vice - president of the Louisiana Society of Certified Public Accountants. Following a welcoming talk by Dr. R. L. Ropp, president of Tech, J. Robert Welsh of Shreveport will give the banquet address. His subject will be "Problems in Accounting Arising From Atomic.

W. P. Smith Heads Council At Oak Grove

OAK RIDGE (Special) — The Oak Ridge community council elected W. P. Smith president at the initial meeting of the season. Roxie Greene was chosen secretary.

A program to exterminate rats, carried out successfully last night, will again be held with the cooperation of the Town Council and Morehouse Health Department.

Christmas Decorations

Christmas decorations were discussed with Mrs. Leland Loughridge scheduled to give a full report at the November meeting.

Mrs. H. J. Norris and Mrs. A. B. Conger gave a report on the Cemetery Committee, showing a successful year.

The Council, pointing to the success of cub scout pack, decided to try to reactivate the Boy Scout Group appointing W. P. Smith to launch the drive. The possibility of a Girl Scout group was raised.

Smith, with the aid of FFA members and Mrs. R. E. Barham, Sr., announced plans to plant some trees during November.

Tonight 11:05 P.M. Only
"Premiere Performance"

Dana ANDREWS Jean PETERS
Deep Waters
KNOE-TV Channel 8
NTA FILM NETWORK

STAR Drive In Theatre
FA 2-7047 Showtime 6:30
THEY SAID HE WAS GUN SHY
SHOWDOWN AT ABILENE
JACK MAHONEY MARTHA HYER
SPOILERS of the FOREST
CAMERON · RALSTON

JOY DRIVE-IN
FA 3-4212 Showtime 6:30
John WAYNE · Robert RYAN
FLYING LEATHERNECKS
Color by TECHNICOLOR
Massacre
Filmed in MEXICO in Ansco COLOR
DANE CLARK · JAMES CRAIG · MARTA ROTH

Come Join Us!
DANCING
Every Saturday Nite
8 P.M. til 12 M.
Music by:
THE WINSLOWS
(Wendy & Les)
Couples Only
No Minors Admitted
Complete Beverage Service
ADMISSION
$1.00 Per Couple
(Plus Tax)
PENN HOTEL
GREEN ROOM

TELEVISION

(The radio and television schedules contained in this column are published as a courtesy and as a service to the readers of this newspaper The newspaper is not responsible for any inaccuracies in the schedules which are supplied by the stations concerned.)

SATURDAY

KNOE-TV—Channel 8

7:15—Test pattern sign on
7:20—Pastor's Study
7:25—Morning Edition
7:30 Capt Kangaroo
8:30—Terry & the Pirates
9:00 Fury
9:30—Junior Auction
10:00 Big Top
0:30 Happiness Exchange
11:30—Frontier Playhouse
12:15—NCAA Football
3:00—Kemper Scoreboard
3:15—Saturday Matinee
5:00—Country Music
5:30—Jim Bowie
6:00—Harbourmaster
6:30—Wyatt Earp
7:00—Tombstone Territory
7:30—Dr. Christian
8:00—Headline
8:30—Hit Parade
9:00 Gunsmoke
9:30—Have Gun, Will Tra.
10:00 Playhouse
10:30—OSS
11:00 Nws. Weather. Spts
1:05—Premir Performace
1:00—Eign Off

WLBT-TV, Jackson Miss.—Channel 3

7:30—Cartoons
8:00 Howdy Doody
8:30 Gumby
9:00 Fury
9:30—Sky King
10:00 Roy Rogers
11:00 Gene Autry
11:30—State Bd. of Health
12:00—Noon News
12:15—NCAA Football
4:00—All Star Golf
5:00—Teen Tempos
6:00—Perry Como
7:00 Lawrence Welk
8:00—What's it For
8:30—Adventure Theatre
9:00—Price Is Right
9:30 People Are Funny
10:00—The Thin Man
10:30—Football Scores
11:00—Premier Performance
11:50—Bill Pennell
2:05—Sign off

WJTV, Jackson Miss.—Channel 12

7:30—Capt Kangaroo
8:30—Micky Mouse
9:00 Susan's Show
9:30—Sat. Playhouse
10:00—Jimmy Dean
11:00—Ramad of Jungle
11:30—Big Picture
12:00—Susie
12:30—Joe Palooka
1:00—Cactus Country
2:00—Saturday Showtime
3:30—Championship Bowl.
4:30—The Jim Neal Sh.
5:30—Forest G. Bailey
6:00—TV Readers Digest
6:30—Perry Mason
7:30—Susie
8:00—Gale Storm Show
8:30—Have Gun Will Tra.
9:00—Gunsmoke
9:30—Phantom Theatre
10:30—Wrestling

KALB-TV—Alexandria, La.—Channel 5

12:40—News
3:15—Football
5:30—Scoreboard
5:45—Industry on Parade
6:00—Perry Como
7:00—TBA
7:30—TBA
8:00—Dollar a Second
8:30—Hit Parade
9:00—Wrestling
10:00—Millionaire
10:30 Lawrence Welk
11:30 Sine Off

KRBB, El Dorado, Ark.—Channel 10

1:30—World Series
3:15—Calif., — Michigan
5:00—Teen Time
5:30—Get Set Go
6:00—Perry Como Show
7:00—My Little Margie
7:30—Star Performance
8:00—Dean Martin Show
9:00—Theatre 10

RADIO

KLIC—1230 kc, MBS

5:00 Sign On Blues
6:30 Jamboree Time
7:00 Quartet Sings
7:15 Jamboree Time
7:30 News
8:00 Gospel Hit Parade
9:00 News Musical In'de
9:15 Forward March
9:30 News Houseparty
10:05 News Swing Session
10:30 Sports Review
10:35—Swing Session
11:00—Coffee Break
11:15 Serenade in Blue
11:30 Ns Lunch'n Preview
12:00—Nws. Melodies
12:15—Warmup
12:30—Purdue vs Mich St
3:30—KLIC KLUB
4:00—Rock & Rhythmn
5:00—Music Easy L'tening
5:30—Melody Lane
6:00—Ne, Platter Parade
6:30—Ne, Bandstand USA
7:00—Ne, Musical M'ries
7:30—Marches by Mercury
7:50—LSU vs Kentucky
10:30 Good Listening
11:00 Midnite in Monroe
11:55 News
12:00 Midnite in Monroe

KMLB—1440 kc, ABC-NBC, FM 104.1 mc

NEWS ON THE HOUR
5:00 Sign On News
7:00 Cecil Brown
7:15 Musical Clock
7:45 Week-end News
8:00 News
8:25 Sportscast Monitor
9:00 News H Morgan
9:25 Library News
9:30 Bob & Ray
9:30 Monitor
10:00—News Bob & Ray
10:30—Monitor
11:00 News Hits for Misses
11:30—Monitor
12:00 Farm & Home Hour
12:30—Monitor
1:00—News, Monitor
4:25 Top Tunes
4:30 Monitor
4:45—Top Tunes
4:50—Monitor
5:00—News, Monitor
5:15—Top Tunes
5:20—Monitor
6:00—News, L Nye
6:30 Bob and Ray
7:00—News
7:30 H Morgan
7:45—Monitor
11:00—Dynasty Lounge
12:00—Sign Off

KNOE—1390 kc. Independent

NEWS ON THE HOUR
5:00—News Chuck Lay
5:55 County Agent
9:05—D J O'Donnell
12:00—Mike Shannon
12:30—Market Report
1:05—Bob Jones
3:00—Johnny Mitchell
6:05—Nite Beat
7:00—Mike Shannon
12:00—Sign Off

KWKH—1130 kc, CBS, FM 94.5 mc

5:00—News, Ark-La-Tex
5:15—Jubilee
5:30—News Ark-La-Tex
6:00—Jack Timmons
6:15—Farm News
6:30 Ark-La-Tex Jubilee
7:00 Esso Reporter
7:15 Jubile News
8:00 Gene Goss News
8:15—Man Around House
8:30 CBS Farm News
8:45 Garden Gate
9:00—See by Papers
9:15—News, Drake
10:00—Robert Q Lewis
11:00—News, Amos 'n Andy
11:30—Gunsmoke, Weather
11:55—Sports
12:00—News Farm News
12:15 Pickin & Singin
12:30—Gene Goss News
12:45 Country Music
1:00—N. Car. vs Maryland
3:15—Army Show
3:45—Autumn Rhythms
4:00—Road Show, Hayride
4:30 Hayride Tonight
5:00—News, Hayride
5:30—Football Scoreboard
6:00—T Harmon Spts, Hyd
6:15 Hayride Tonight
6:55—Sports, News
7:00—News Country Style
7:30—Nws, Entertainment
7:15—Country Style
7:45—Spts. Resume
8:00—La. Hayride
10:30—La. Hayride
11:30—Red River Roundup
1:00—News

KUZN—1310-kc, Independent

5:00—Breakfast Froclics Ne
8:30—Morning Show
10:00—Houseparty
12:00—Music with Chuck, Ns
3:00—Houseparty
6:00—Sign Off

KMAR—Winnsboro, La.—1570 KC

5:30—Sunshine Roundup
6:15—B Folger, Roundup
7:00—Mrn Devotional. Mu
8:00—Carter Family, Mu
8:30—Pop Show
11:30—Farm & Home Hour
1:00—Record Review
2:00—Pop Show
4:00—Rock & Roll
6:00—Dinnr Music

KAGH—Crossett, Ark.—800 kc

6:15—Wake Up Music
7:00—Nws, Serenade
8:00—News Sports
8:15 Daily Devotional
8:30 Party Line
9:00 Morn. Melodies
11:00—Farm-Home
11:30—Housewife's Serenade
12:00—Lombardo, News
12:45—Chuck Wagon Gang
1:00—Gospel Time
2:00—Something Old - New
4:00—'45 Club, Nws.
5:00—Runs, Hits, Encores
5:30—Sign Off

KGAN — Bastrop

News On The Hour
5:00 Bill Thompson Show
7:45 Religious Meditations
8:00 Jim MacKrell Show
12:00 Bill Thompson Show
12:30—Farm Market Report
3:00 Jim MacKrell Show
6:00—Dave Wimbish Show
6:55—Evening Prayer
12:00—Larry Powell Show
5:00 Bill Thompson Show

KLPL—Lake Providence—1050 KC

5:30—Jerry Fox Show
8:30—Coffee Time
8:45—The Bible Hour
9:00—Frank Monroe Show
12:00—News
12:15—Trading Post
12:30—Farm News
12:45—Larry Scott
3:00—Frank Monroe Show
4:00—Larry Scott Show
6:45—Sign Off

Sam Rayburn Blames Military For Red's Lead

MEIGS, Ga., Oct. 18 (UP) — House Speaker Sam Rayburn today blamed America's apparent lag in satellite and missile development on "squabbling" among the military services.

"What is needed is a president and secretary of defense strong enough to knock their heads together and straighten them out," Rayburn said in an interview here.

The Texas Democrat was principal speaker today at a Rural Electrification Administration "Appreciation Day" at nearby Cairo, Ga.

He said "squabbling among three branches of the military and not any cut in funds" put the United States behind Russia in the satellite and missile fields.

Rayburn said he foresees no "hot war" with Russia because the Soviet leaders know it would mean their self-destruction.

"The men in the Kremlin know that if they start a war they are going to die along with everybody else," he said.

The Texas congressman said President Eisenhower's use of federal troops at Little Rock weakened the position of the administration and the Republican party throughout the nation.

Play Equipment Being Moved At Grammar School

Playground equipment around abandoned Central Grammar School is being transported to various city elementary schools, according to School Superintendent Van D. Odom.

Classes are no longer held at Central.

Some equipment is being distributed to Renwick, a Negro school, where there is a sort of park that will enable use by others as well as students, Odom said.

Included in the playground equipment is a merry-go-round, seesaws, two slides, two sets of swings, and "monkey bars." The swings will remain on the Central Grammar lot.

Removal of the equipment was difficult, Odom said, since a concrete base on some of the structures went down four feet in the ground.

Open 10:45 a.m. Weekdays—10:45—Phone FA 2-0970
PARAMOUNT
LAST TIMES TODAY – DOUBLE BILL
The Hideous Inhuman Beings That Defied Every Law of Nature...
THE BLACK SCORPION

RICHARD DENNING · MARA CORDAY
WE URGE YOU NOT TO SCREAM OR BOLT FROM YOUR SEATS.
BLOODLESS
SHOWN UNCUT!
WARNER BROS.
Plus 2nd HIT!
WARNER BROS. PRESENT
SATELLITE IN THE SKY

BIG CHECK—Willie Reems, Franklin Parish tax assessor, presented Sheriff Hiram B. Waller with a check for $234,654.64 this week. The check was for homestead exemption money due Franklin parish, and was signed by State Auditor W. J. Dodd for the treasury department of the state of Louisiana. Left to right—Mrs. Mildred Sullivan, deputy assessor; Willie Reems, assessor; Mrs. Katherine Holmes, deputy assessor; and Sheriff Hiram B. Waller.

Enlisted Man Crushed Under Truck Wheels

CORPUS CHRISTI, Oct. 18 — (UP)—A Navy enlisted man was crushed to death under the wheels of an airfield crash truck just before noon today at Waldron Field.

The Navy withheld the victim's name until after relatives are notified.

The sailor was a member of the crash crew sent to the deactivated field while aircraft from the naval air station were making practice landings.

The driver of the truck had started up the big vehicle without knowing the victim had crawled under it. The truck passed across his chest, killing him instantly.

NOTICE!
To our many friends and customers, we have moved the S. 3rd Barber Shop to the new location at 1611 S. 2nd St.
★ Frank G. Abbott
★ J. W. DeMoss

DANCE BAND
TONITE
SHO-BAR
50c COVER CHARGE
SAT. NITE ONLY

STRAND FA 2-8614
20th Century-Fox presents
SPENCER TRACY
Broken Lance
ALSO
"SEA DEVILS"

RIALTO FA 3-5356
THE WILD DAKOTAS
starring BILL WILLIAMS COLEEN GRAY JIM DAVIS
ALSO
"THE SUNDOWNERS"

AIR CONDITIONED
DELTA
DIAL FA 2-8626
Open 10:45
Ends Today
"GUN GIRLS"
Jeanne Ferguson
—AND—
"ROAD TO DENVER"
John Payne
SUNDAY-MONDAY
Written on the Wind
TECHNICOLOR
ROCK HUDSON · LAUREN BACALL
ROBERT STACK · DOROTHY MALONE
"ROCK, ROCK, ROCK"

OPEN 1:15 P.M.
NOW!
JIM
Ph. FA 3-5560
FEATURES 2:23, 4:03, 5:43, 7:23 and 9:03
NOT SINCE "MAJOR BENSON" SUCH A HEARTWARMING COMEDY!

SLIM CARTER
in Eastman COLOR
STARRING
JOCK MAHONEY · JULIE ADAMS · TIM HOVEY
WILLIAM HOPPER · JOANNA MOORE · BILL WILLIAMS · BARBARA HALE
Directed by RICHARD BARTLETT · Screenplay by MONTGOMERY PITTMAN · Produced by HOWIE HORWITZ
A UNIVERSAL INTERNATIONAL PICTURE

Development Group Meets Here Monday

The district chapter of the Louisiana Associated Clubs for Roadside Development, Inc. will meet Monday in the Fifth District office of the Louisiana Highway Department here.

Mrs. Homer H. Harris of Alexandria state and national president will meet with chairwomen from the 14 parishes in the fifth district.

Wayne Huckabay, district engineer, said R. B. Richardson, director of the state highway department plans to attend.

Also invited to attend are Mrs. Wilson Ewing, president of the Monroe Beautification committee, and members.

Purpose of the Louisiana Associated Clubs for Roadside development Inc., is to study improvements in appearance of state and national highways and to look into means of preventing damage to roadside scenery.

One project of the association has been the distribution of paper trash receptables for use in automobiles to prevent cluttering of highways.

Come To The
Beautiful and Distinctive
DYNASTY LOUNGE
Monroe's Newest and Finest Cocktail Lounge
● Completely Different and Unique
DANCING NIGHTLY
Parking In Rear After 2 PM
408 Louisville Ave.

SCHLITZ PLAYHOUSE
SATURDAY CHANNEL
10:00 P.M. 8
VINCENT PRICE
IN
"HIGH BARRIER"
Schlitz
The Beer That Made Milwaukee Famous · Jos. Schlitz Brewing Company, Milwaukee, Wis., Brooklyn, N.Y., Los Angeles, Cal., Kansas City, Mo.
DISTRIBUTED BY:
MONROE WHOLESALE BEVERAGE

Late Show Tonight At 11:30
REGULAR RUN STARTS SUNDAY
SUSPENSE CLUTCHES YOUR HEART EVERY MINUTE OF THIS SPECTACULAR STORY OF THE SEA!
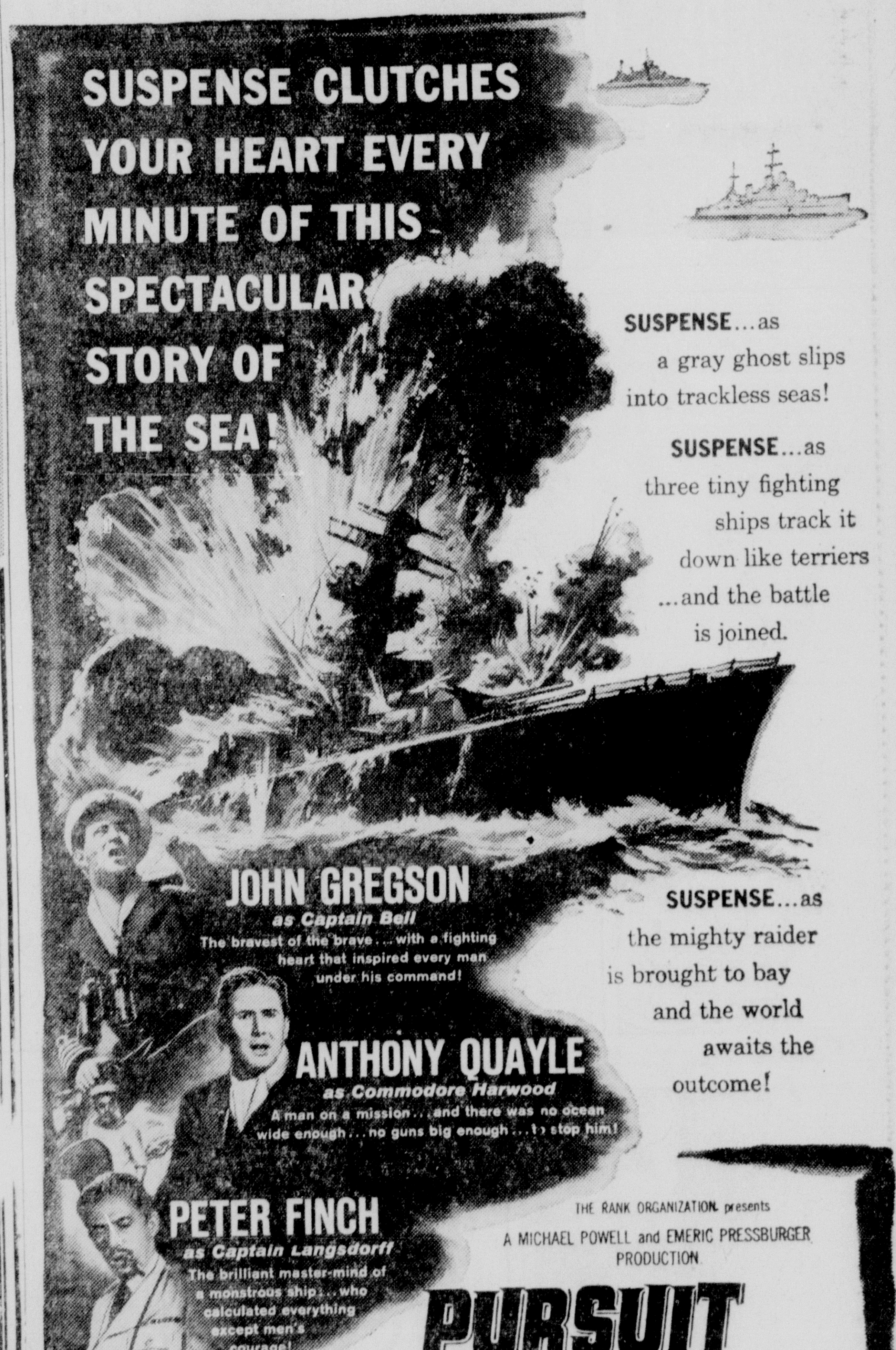
SUSPENSE...as a gray ghost slips into trackless seas!
SUSPENSE...as three tiny fighting ships track it down like terriers ...and the battle is joined.
SUSPENSE...as the mighty raider is brought to bay and the world awaits the outcome!
JOHN GREGSON as Captain Bell
The bravest of the brave...with a fighting heart that inspired every man under his command!
ANTHONY QUAYLE as Commodore Harwood
A man on a mission...where no ocean was wide enough...no guns big enough...to stop him!
PETER FINCH as Captain Langsdorff
The brilliant master-mind of a monstrous ship...who calculated everything except men's courage!
THE RANK ORGANIZATION presents
A MICHAEL POWELL and EMERIC PRESSBURGER PRODUCTION
PURSUIT OF THE GRAF SPEE
COLOR BY TECHNICOLOR in VISTAVISION
And With Miss April Olrich Who Appeared In Monroe Friday
Written, Produced and Directed by MICHAEL POWELL and EMERIC PRESSBURGER
Open Sat. At 10:45 a.m.
Sun.-Fri. At 11:45 a.m.
PARAMOUNT
301 DeSiard Street
Phone FA 2-0970

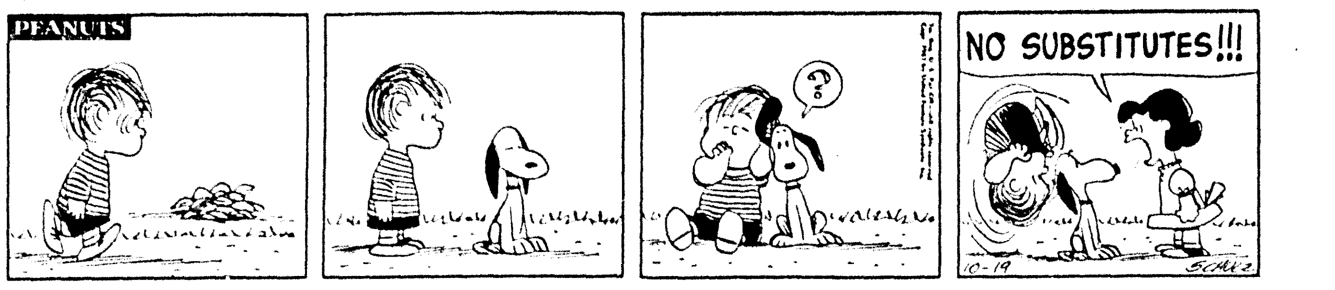

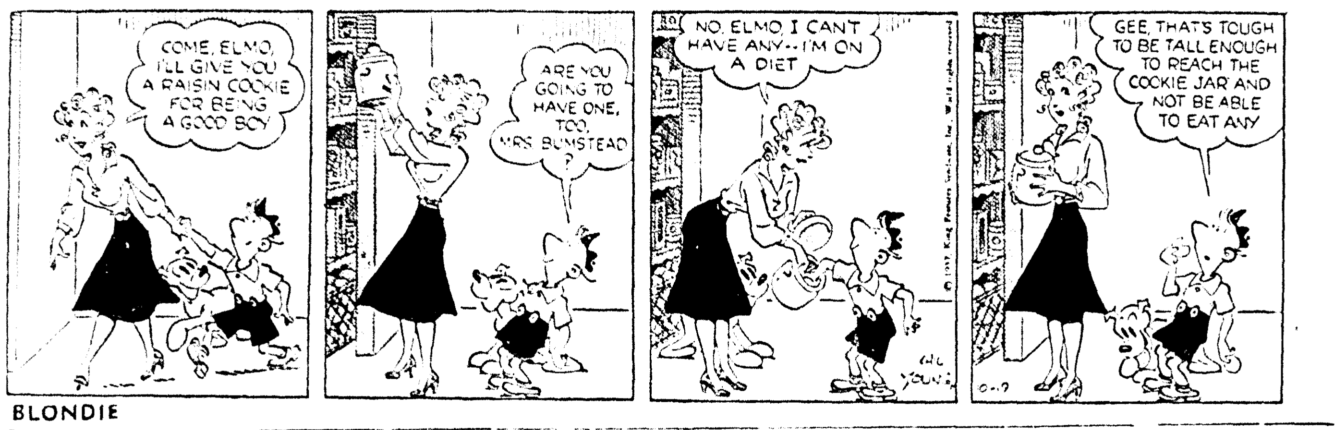

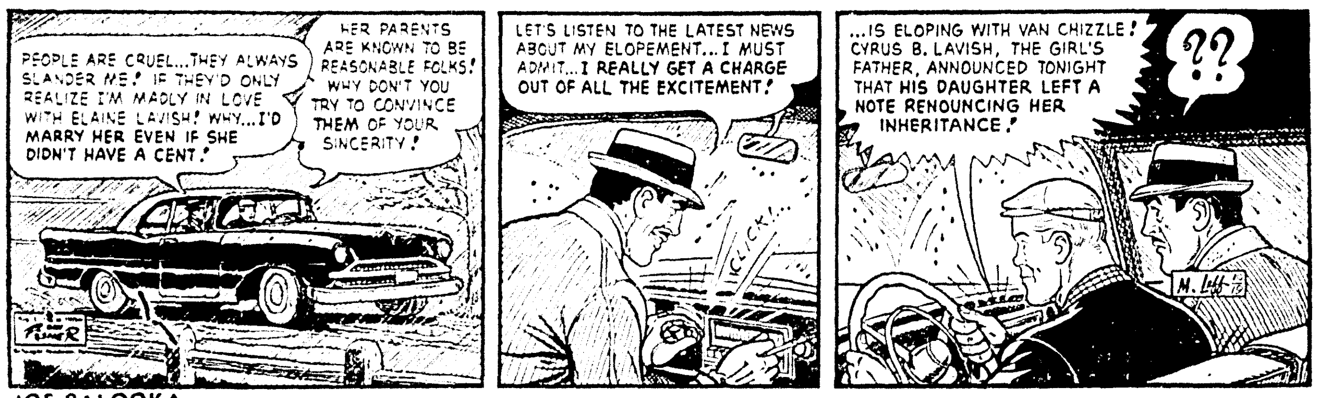

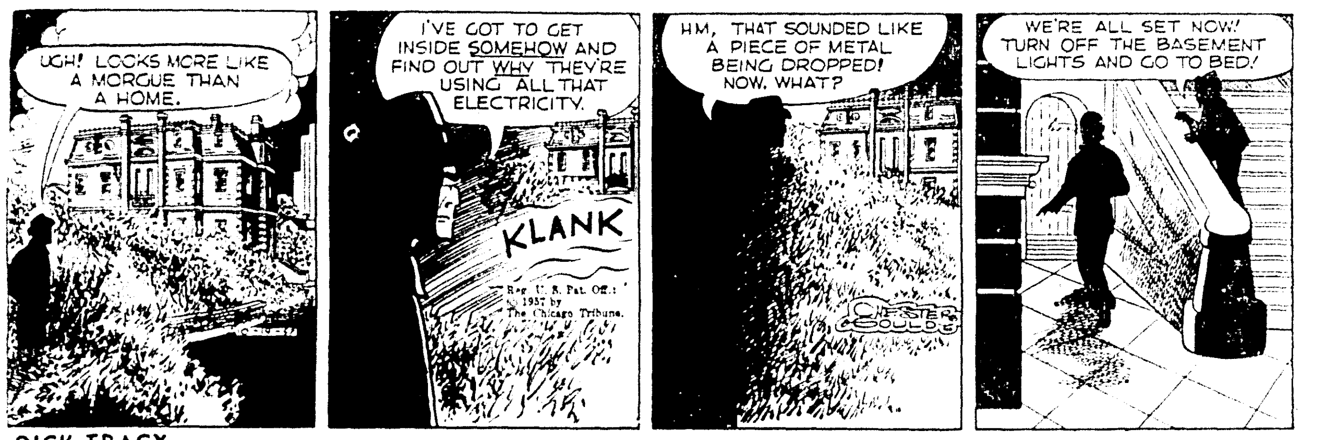

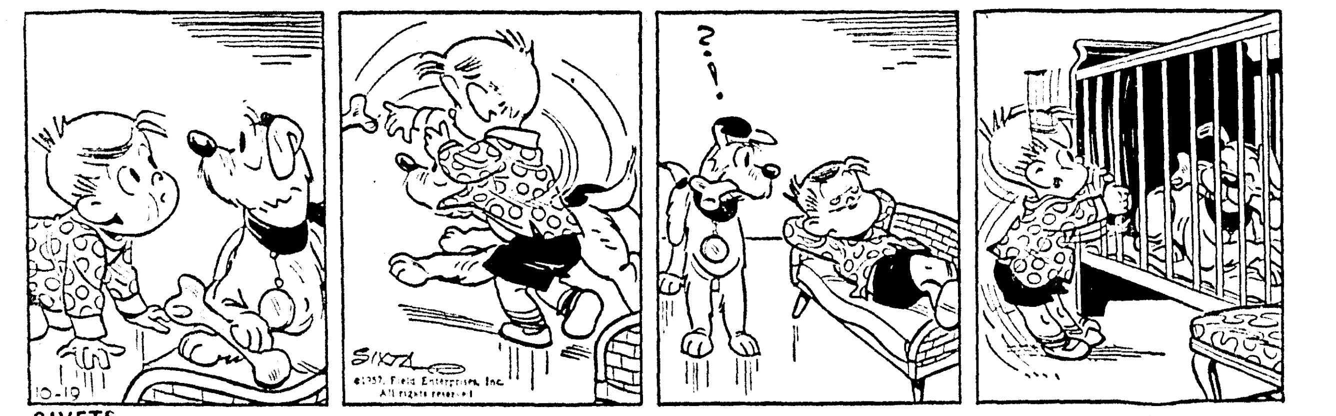

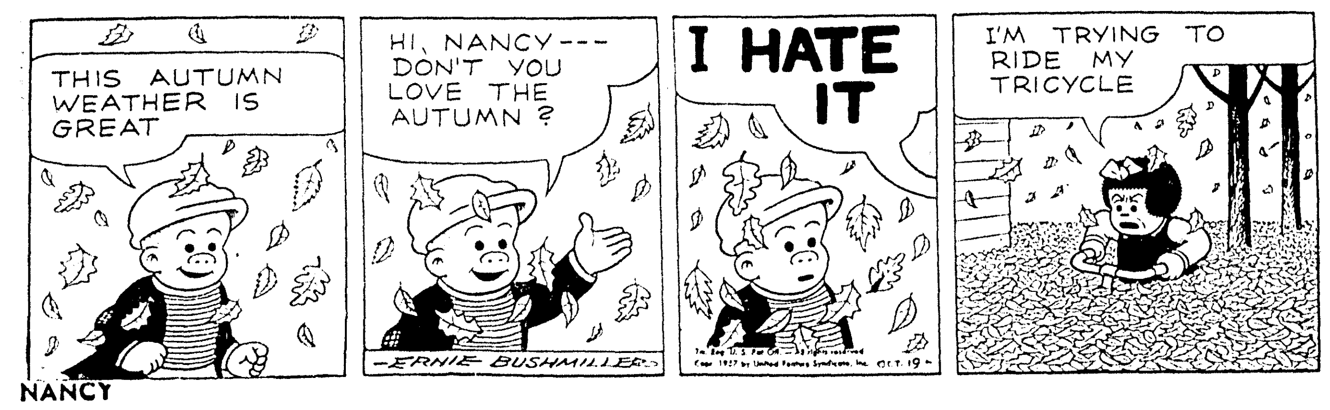

DAILY CROSSWORD

ACROSS
1. Planet
5. Dross
9. Encourage
10. Bulging jar
11. Cemented filling (dent.)
12. Injury
14. Fibbed
15. Man's nickname
16. Drama (Jap.)
17. Music note
18. Turf
19. Enclosure
20. Ducks
23. Broad
24. Rigorous
26. Lower face
28. Utah mountain range (poss.)
31. Nonsense!
32. Open (poet.)
33. Greek letter
34. Gold (Her.)
35. Part of "to be"
36. Post
38. Malayan boats
40. French artist
41. Not working
42. First man (Bib.)
43. Posts (Ind.)
44. Marries

DOWN
1. A madman
2. Skillful
3. Peruse
4. Pigpen
5. Planted
6. Lump of earth
7. Eskimo knife
8. Equipped with men
11. Troubles
13. Cooked
15. Even chances
18. Resort
19. Early inhabitant (G. B.)
21. Mine entrance
22. Coffee receptacle
23. Gain
25. Cravat
26. Harvest
27. Hideous
29. Maxims
30. River sediment
32. Watering spots (desert)
35. Promenade
36. Fashion
37. City (Rum.)
39. Harem room
40. Crow's call

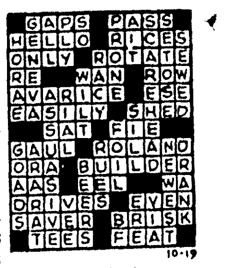

Yesterday's Answer

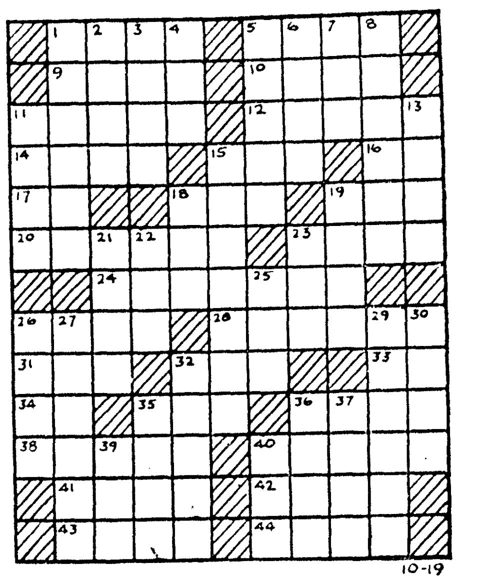

DAILY CRYPTOQUOTE — Here's how to work it:

A X Y D L B A A X R
is L O N G F E L L O W

One letter simply stands for another. In this sample A is used for the three L's, X for the two O's, etc. Single letters, apostrophes, the length and formation of the words are all hints. Each day the code letters are different.

A Cryptogram Quotation

S JUWUWGUJ, S JUWUWGUJ QOU

OBMLU XOUJU S XNL GBJI—OBBA.

Yesterday's Cryptoquote: THE DEEP, BLUE EYES OF SPRINGTIME PEER FROM THE GRASS BENEATH—HEINE.

Distributed by King Features Syndicate

WISHING WELL

Registered U. S. Patent Office.

7	4	8	3	5	2	6	4	7	5	2	8	3
Y	I	B	N	R	A	W	N	O	I	V	I	I
8	2	7	4	3	8	5	2	7	6	3	5	4
G	O	U	S	C	I	C	I	W	I	E	H	P
7	3	5	6	2	7	4	5	3	8	4	2	8
I	S	B	L	D	L	I	U	U	N	R	A	C
5	8	2	7	8	3	4	6	2	5	3	8	4
S	O	N	L	M	R	E	L	G	I	P	E	D
4	3	7	8	4	7	2	5	3	6	4	7	2
T	R	B	S	R	E	R	N	I	N	I	R	Y
8	4	5	2	6	8	3	7	6	2	5	4	8
T	U	E	W	E	E	S	I	W	O	S	M	P
2	8	7	4	3	5	2	8	4	3	6	2	7
R	U	C	P	E	S	D	P	H	S	S	S	H

HERE is a pleasant little game that will give you a message every day. It is a numerical puzzle designed to spell out your fortune. Count the letters in your first name. If the number of letters is 6 or more, subtract 4. If the number is less than 6, add 3. The result is your key number. Start at the upper left-hand corner of the rectangle and check every one of your key numbers, left to right. Then read the message the letters under the checked figures give you.

© 1957, by William J. Miller. Distributed by King Features Syndicate. 10-19

Mississippi Teacher Pay Boosts Asked

JACKSON, Miss., Oct. 18 (AP)—The Mississippi Co - ordinating Committee on education said today four statewide organizations have adopted and four others are considering resolutions seeking legislative approval of a nine-month school term and higher teacher pay.

Mrs. A. L. Hendrick of Jackson, first vice president of the Mississippi Congress of Parents and Teachers and co-chairman of the co-ordinating committee, issued a statement listing groups favoring these educational changes.

They are:

Mississippi Congress of Parents and Teachers, Mississippi Education Assn., State Department of Education and the Mississippi Assn. of County Supervisors.

Groups considering the resolutions are the Mississippi School Boards Assn., Mississippi Economic Council, Mississippi Farm Bureau and the Delta Council.

The Mississippi Junior Chamber of Commerce is considering a resolution calling for higher teacher pay.

Other legislative changes sought include:

1. Education of exceptional children.
2. Enlarged school board.
3. Appointive county superintendent of education.
4. Elected county board of education.
5. Mandatory county taxes for schools.
6. Ceiling on local construction to the education equalization program.
7. More money for the State Department of Edeuation.

After Every Meal

Chew Wrigley's Spearmint to freshen taste—sweeten breath—help keep teeth clean, good looking.

Buy some today

TWIN CITY JAMBOREE IS BACK!

All the regular stars plus new ones.

Fair Grounds Exhibit Building West Monroe

Country, Rock-A-Billy, Gospel Singin' and Playin'

.50 8:00 P.M. .25

U.S. FLAG WAVES

Supplies For Men Flown In To Pole

By CHARLES MOORE

OVER THE SOUTH POLE, Oct. 17 (delayed) — (UP)—A. U. S. flag atop a pole jammed into an empty drum at the bottom of the world waves proudly.

I saw the flag from the U. S. Air Force Globemaster which made the first airdrop of mail, fresh food supplies and other equipment to the 18 men at the U. S. Navy South Pole base in eight months.

"We have you in sight — you are big and beautiful," the radio crackled in the lumbering four-engined aerial freighter. The message came from the men who had "wintered over" at the South Pole for the first time in history, cut off from the outside world except by radio.

Midwest Prairie

The plane went down to 750 feet in preparation for the airdrop. The terrain below looked like a Midwest prairie after a blizzard. The half - dozen small buildings which make up the pole base were impossible to see until we were almost on top of them.

The drop zone was marked by fluorescent red cloth panels. We watched as the packages dropped out of the open cargo hatch and parachuted downward "on the target." The supply drop was completed in eight seconds.

The giant plane banked for a second run to drop mail and other small packages. As we droned toward the drop zone, a Seabee on a weasel tractor en route to begin to pickup jumped from the seat and scurried away. Some of the sacks landed close to the snow-jeep.

"We almost put that one in his rumble seat," said Capt. Victor G. Stianchi, of Lansford, Pa., the co-pilot.

Work Came To Halt

A radio message from the base said all "work came to a dead halt after the drop and everybody is reading mail." It added that the men intended to have the newly-arrived freshly-killed chickens fried for breakfast.

We made the 730-mile flight from the main deep freeze base at McMurdo Sound in four and a half hours. Col. William G. Forwood, Spokane, Wash., was at the controls of the Globemaster on the takeoff from the bumpy blue-green ice runway.

The plane was loaded to near full gross weight of about 90 tons. It was the first to take off from the ice runway this year with an operational load.

Fire Destroys Plane And Hay On Scott Farm

TALLULAH (Special) — Fire of undetermined origin swept through a hay barn housing 10,000 bales of hays, destroying the hay, a twin - engine plane, hanger, five self - propelled combines, mechanical cotton picker and other farm machinery on Scott Plantation near here.

Two trucks from Tallulah fire department attempted to bring the swift - spreading blaze under control Thursday night, but were unable to. Several planes owned by Bob Graves Flying Service and other connected equipment located near the fire were saved.

The destroyed equipment was owned by Walter Scott and Warren Patrick and was housed on Scott Plantation two miles east of Tallulah.

No dollars estimate of the damage was available.

Joanne Has MOVED!

Visit her in her new location for Northeast La.'s largest selection of . . .

• RECORDS • TAPES
• HI FI

Free Storeside Parking

Hi Fi Center

"The House of Sound"

814 Jackson FA 5-3559

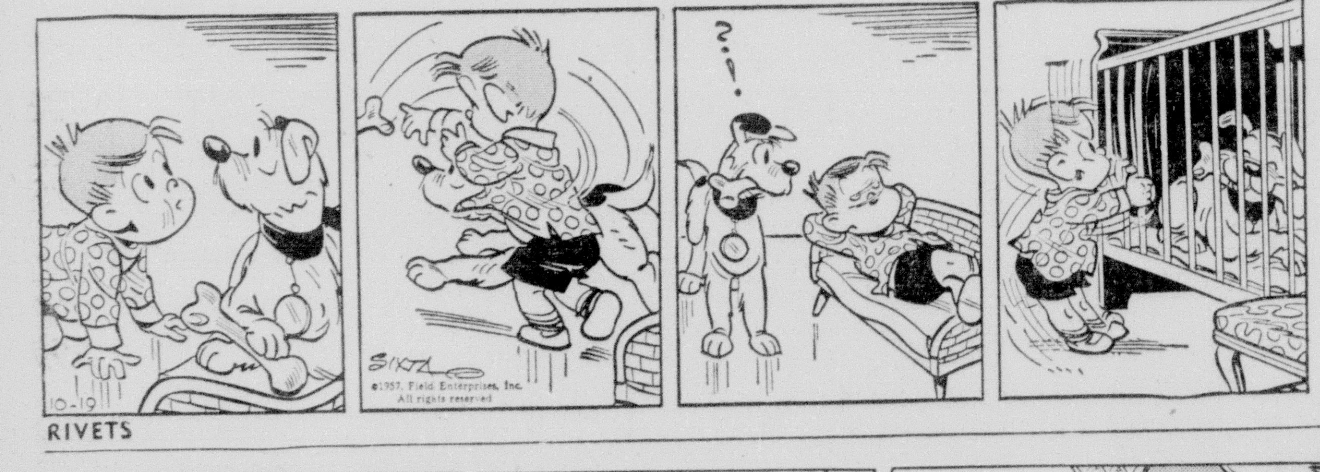

RIPLEY'S BELIEVE IT OR NOT

© 1957, King Features Syndicate, Inc., World rights reserved.

DAILY CROSSWORD

ACROSS
1. Planet
5. Dross
9. Encourage
10. Bulging jar
11. Cemented filling (dent.)
12. Injury
14. Fibbed
15. Man's nickname
16. Drama (Jap.)
17. Music note
18. Turf
19. Enclosure
20. Ducks
23. Broad
24. Rigorous
26. Lower face
28. Utah mountain range (poss.)
31. Nonsense!
32. Open (poet.)
33. Greek letter
34. Gold (Her.)
35. Part of "to be"
36. Post
38. Malayan boats
40. French artist
41. Not working
42. First man (Bib.)
43. Posts (Ind.)
44. Marries

DOWN
1. A madman
2. Skillful
3. Peruse
4. Pigpen
5. Planted
6. Lump of earth
7. Eskimo knife
8. Equipped with men
11. Troubles
13. Cooked
15. Even chances
18. Resort
19. Early inhabitant (G. B.)
21. Mine entrance
22. Coffee receptacle
23. Gain
25. Cravat
26. Harvest
27. Hideous
29. Maxims
30. River sediment
32. Watering spots (desert)
35. Promenade
36. Fashion
37. City (Rum.)
39. Harem room
40. Crow's call

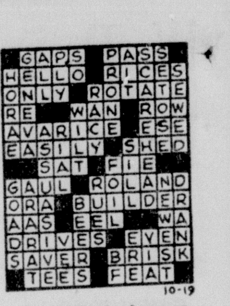

Yesterday's Answer

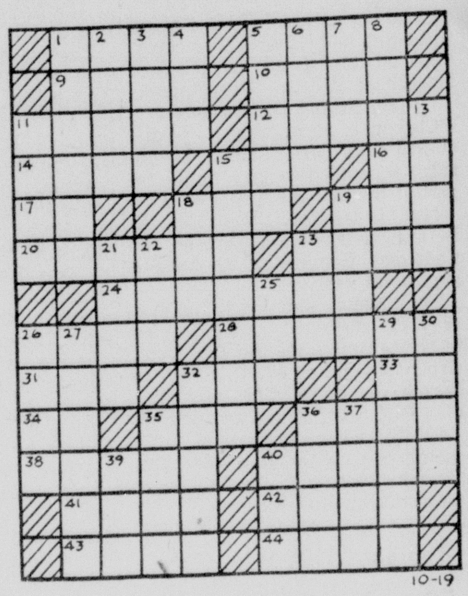

DAILY CRYPTOQUOTE — Here's how to work it:

A X Y D L B A A X R
is L O N G F E L L O W

One letter simply stands for another. In this sample A is used for the three L's, X for the two O's, etc. Single letters, apostrophes, the length and formation of the words are all hints. Each day the code letters are different.

A Cryptogram Quotation

S JUWUWGUJ, S JUWUWGUJ QOU OBMLU XOUJU S XNL GBJI—OBBA.

Yesterday's Cryptoquote: THE DEEP, BLUE EYES OF SPRINGTIME PEER FROM THE GRASS BENEATH—HEINE.

Distributed by King Features Syndicate

WISHING WELL

Registered U. S. Patent Office.

7 Y	4 I	8 B	3 N	5 R	2 A	6 W	4 N	7 O	5 I	2 V	8 I	3 I
8 G	2 O	7 U	4 S	3 C	8 I	5 C	2 I	7 W	6 I	3 E	5 H	4 P
7 I	3 S	5 B	6 L	2 D	7 L	4 I	5 U	3 U	8 N	4 R	2 A	8 C
5 S	8 O	2 N	7 L	8 M	3 R	4 E	6 L	2 G	5 I	3 P	8 E	4 D
4 T	3 R	7 B	8 S	4 R	7 E	2 R	5 N	3 I	6 N	4 I	7 R	2 Y
8 T	4 U	5 E	2 W	6 E	8 E	3 S	7 I	6 W	2 O	5 S	4 M	8 P
2 R	8 U	7 C	4 P	3 E	5 S	2 D	8 P	4 H	3 S	6 S	2 S	7 H

HERE is a pleasant little game that will give you a message every day. It is a numerical puzzle designed to spell out your fortune. Count the letters in your first name. If the number of letters is 6 or more, subtract 4. If the number is less than 6, add 3. The result is your key number. Start at the upper left-hand corner of the rectangle and check every one of your key numbers, left to right. Then read the message the letters under the checked figures give you.

© 1957, by William J. Miller. Distributed by King Features Syndicate. 10-19

Mississippi Teacher Pay Boosts Asked

JACKSON, Miss., Oct. 18 (AP)—The Mississippi Co - ordinating Committee on education said today four statewide organizations have adopted and four others are considering resolutions seeking legislative approval of a nine-month school term and higher teacher pay.

Mrs. A. L. Hendrick of Jackson, first vice president of the Mississippi Congress of Parents and Teachers and co-chairman of the co-ordinating committee, issued a statement listing groups favoring these educational changes.

They are:

Mississippi Congress of Parents and Teachers, Mississippi Education Assn., State Department of Education and the Mississippi Assn. of County Supervisors.

Groups considering the resolutions are the Mississippi School Boards Assn., Mississippi Economic Council, Mississippi Farm Bureau and the Delta Council.

The Mississippi Junior Chamber of Commerce is considering a resolution calling for higher teacher pay.

Other legislative changes sought include:

1. Education of exceptional children.
2. Enlarged school board.
3. Appointive county superintendent of education.
4. Elected county board of education.
5. Mandatory county taxes for schools.
6. Ceiling on local construction to the education equalization program.
7. More money for the State Department of Edcuation.

After Every Meal

Chew Wrigley's Spearmint to freshen taste—sweeten breath—help keep teeth clean, good looking.

Buy some today

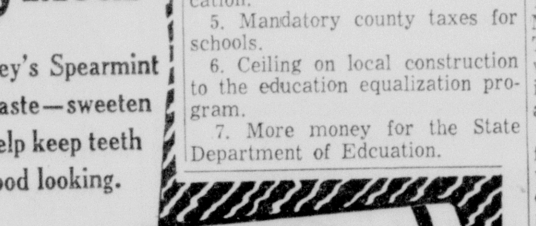

U.S. FLAG WAVES

Supplies For Men Flown In To Pole

By CHARLES MOORE

OVER THE SOUTH POLE, Oct. 17 (delayed) — (UP)—A. U. S. flag atop a pole jammed into an empty drum at the bottom of the world waves proudly.

I saw the flag from the U. S. Air Force Globemaster which made the first airdrop of mail, fresh food supplies and other equipment to the 18 men at the U. S. Navy South Pole base in eight months.

"We have you in sight — you are big and beautiful," the radio crackled in the lumbering four-engined aerial freighter. The message came from the men who had "wintered over" at the South Pole for the first time in history, cut off from the outside world except by radio.

Midwest Prairie

The plane went down to 750 feet in preparation for the airdrop. The terrain below looked like a Midwest prairie after a blizzard. The half - dozen small buildings which make up the pole base were impossible to see until we were almost on top of them.

The drop zone was marked by fluorescent red cloth panels. We watched as the packages dropped out of the open cargo hatch and parachuted downward "on the target." The supply drop was completed in eight seconds.

The giant plane banked for a second run to drop mail and other small packages. As we droned toward the drop zone, a Seabee on a weasel tractor en route to begin to pickup jumped from the seat and scurried away. Some of the sacks landed close to the snow-jeep.

"We almost put that one in his rumble seat," said Capt. Victor G. Stianchi, of Lansford, Pa., the co-pilot.

Work Came To Halt

A radio message from the base said all "work came to a dead halt after the drop and everybody is reading mail." It added that the men intended to have the newly-arrived freshly-killed chickens fried for breakfast.

We made the 730-mile flight from the main deep freeze base at McMurdo Sound in four and a half hours. Col. William G. Forwood, Spokane, Wash., was at the controls of the Globemaster on the takeoff from the bumpy blue-green ice runway.

The plane was loaded to near full gross weight of about 90 tons. It was the first to take off from the ice runway this year with an operational load.

TWIN CITY JAMBOREE IS BACK!

All the regular stars plus new ones.

Fair Grounds Exhibit Building West Monroe

Country, Rock-A-Billy, Gospel Singin' and Playin'

.50 8:00 P.M. .25

Fire Destroys Plane And Hay On Scott Farm

TALLULAH (Special) — Fire of undetermined origin swept through a hay barn housing 10,000 bales of hays, destroying the hay, a twin - engine plane, hanger, five self - propelled combines, mechanical cotton picker and other farm machinery on Scott Plantation near here.

Two trucks from Tallulah fire department attempted to bring the swift - spreading blaze under control Thursday night, but were unable to. Several planes owned by Bob Graves Flying Service and other connected equipment located near the fire were saved.

The destroyed equipment was owned by Walter Scott and Warren Patrick and was housed on Scott Plantation two miles east of Tallulah.

No dollars estimate of the damage was available.

Joanne Has MOVED!

Visit her in her new location for Northeast La.'s largest selection of . . .

• RECORDS • TAPES
• HI FI

Free Storeside Parking

Hi Fi Center

"The House of Sound"

814 Jackson FA 5-3559

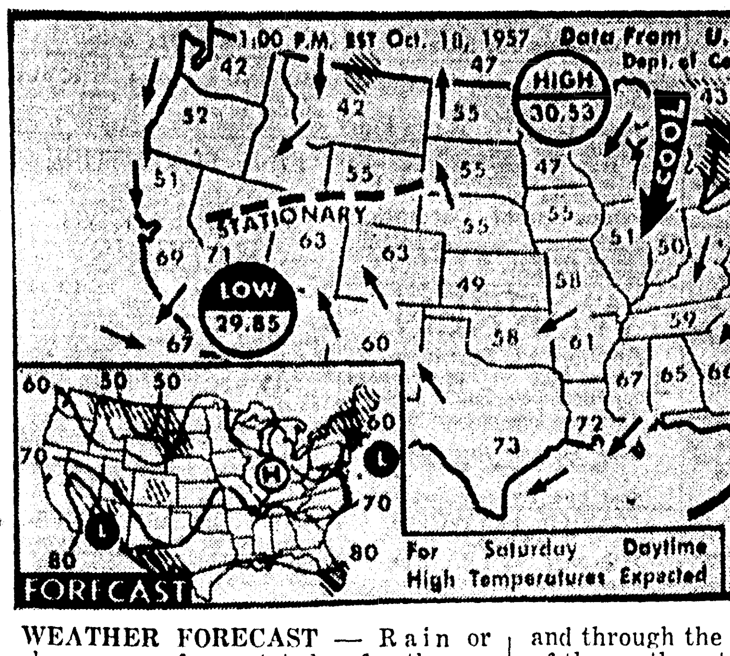

WEATHER FORECAST — Rain or showers are forecast today for the extreme northeast. Some showers are due over southern Florida, southwest Texas and through the Rockies and mountains of the southwest. It will be cooler in the northeast and warmer in the north central states. (AP Wirephoto Map)

River Stages

Stations:	Flood stage	Present stage	24-hour change
MISSISSIPPI			
St. Louis	30	s1.5	1.2 Rise
Memphis	34	-0.8	0.2 Fall
Helena	44	6.2	0.2 Rise
Arkansas City	4	s3.7	0.0 ....
Vicksburg	43	2.9	0.0 ....
Natchez	48	r9.0	0.0 ....
Red Rvr Ldng	45	r10.7	0.2 Rise
Baton Rouge	35	6.0	0.4 Fall
Donaldsonville	28	5.3	0.1 Fall
New Orleans	17	3.0	0.2 Fall
ATCHAFALAYA			
Morgan City	6	3.8	1.3 Fall
OUACHITA			
Camden	26	s9.0	1.6 Rise
Monroe	40	z13.8	0.2 Fall
BLACK			
Jonesville	50	s15.0	0.0 ....
OHIO			
Pittsburgh	25	z16.7	0.1 Fall
Cincinnati	52	rz11.9	0.2 Fall
Cairo	40	10.8	0.2 Fall
ARKANSAS			
Little Rock	23	s-0.9	0.2 Fall
RED			
Shreveport	39	s9.6	1.0 Rise
Alexandria	32	s5.6	0.6 Fall
Pearl			
Jackson	18	6.0	0.8 Rise

s-Stage yesterday morning.
r-Stage day before yesterday.
z-Pool stage.

COTTON

NEW YORK

d7 nu in ce rm346pcs 18

NEW YORK, Oct. 18 (AP)—Cotton futures declined 25 to 55 cents a bale today in slow dealings.

More favorable weather in the main cotton belt induced some early selling with losses at the worst extending to 90 cents a bale.

Increased spot house buying and short covering by professional traders caused a partial rally in the late trading.

A leading Houston spot firm bought about 2,000 bales of March and May futures in the current crop deliveries. Hedge selling was light.

The Census Bureau report, placing September cotton consumption at 659,651 running bales, was in line with trade expectations.

	High	Low	Close	N. C.
Dec.	34.55	34.45	34.50-53	d 6
March	34.71	34.59	34.71	d 5
May	34.79	34.66	34.77-79	d 5
July	34.40	34.30	34.38b	d 8
Oct.	33.42	33.33	33.41	d 7
Dec.	33.37	33.28	33.35	d 11
March	33.35	33.30	33.35b	d 11

Middling spot 5.05n off 20.
n-Nominal; b-Bid; d-Decline.

NEW ORLEANS

NEW ORLEANS (AP)—Cotton futures declined here today under weekend long liquidation and hedge selling. Closing prices were steady 20 cents to 55 cents a bale lower.

	High	Low	Close	N. C.
Dec.	34.50	34.43	34.50b	d 8
March	34.69	34.62	34.68b	d 4
May	34.78	34.71	34.76b	d 9
July	34.40	34.29	34.376	d 8
Oct.	33.41	33.33	33.40b	d 9
Dec.	33.38	33.36	33.36b	d 9
March			33.36b	d 11

b-Bid; d-Decline.

NEW ORLEANS (AP)—Spot cotton closed steady and unchanged. Sales 3,696; low middling 26.75; middling 33.25; good middling 34.00; receipts 7,722; stock 357,771.

NEW ORLEANS (AP)—The average price of one inch spot cotton at 14 designated Southern spot markets today was 5 cents a bale lower at 33.53 cents a pound; previous day 33.54; week ago 33.46; month ago 33.18; year ago 33.17. Average for the past 30 market days 33.60; middling 15-16ths inch average 32.27; sales 60,553.

MARKETS AT A GLANCE

By THE ASSOCIATED PRESS

NEW YORK

Stocks: Lower; early rally fades.
Bonds: Mixed; corporates off.
Cotton: Lower; commission house selling.

CHICAGO

Wheat: Lower; general selling.
Corn: Lower; liquidation.
Oats: Lower; demand off.
Soybeans: Lower; liquidation.
Hogs: Lower; top $17.50.
Cattle: Receipts too small to test prices.
Poultry: About steady; unchanged.
Eggs: Irregular; 2 lower to ½ higher.

AMERICAN STOCK LIST

Courtesy of Merrill, Lynch, Pierce, Fenner & Bean

Am Marac	6⅝	Investor' Rylty	2
Amurex	3¼	Jupiter	2 1/16
Ark La Gas	22½	Lear	5⅜
Can-Sou Pet	4 9/16	La Land &Exp	39⅛
Coastal Carri	1½	McDonald Airc	21⅞
El Bond & Sh	24⅛	No East Air	5⅜
Fargo Oil	5¼	Pantepec	1⅞
Flying Tiger	6⅜	Pac Petrol	19¾
Scu Rain	2⅛	Pan Coastal Pet	6¼

N.Y. STOCK EXCHANGE

Courtesy Of Merrill, Lynch, Pierce, Fenner & Bean

Admiral Corp	7½	Coml Solve	12	Lorillard Co	24⅜	Servel	3¼
Alleg Cpn	5⅜	Consol Edisn	42⅛	Liuis & Nash	63⅞	Sinclair Oil	50¼
Alleg Lud	35⅛	Contl Mot	6⅛	Magnovox	32⅜	Skelly Oil	53½
Allied Chem	73½	Curt's Publ	10	Martin	34⅛	Som Mob	49
Alum Co Amer	68⅛	Curtis Wright	31¼	Mid Sou Util	33	Southern Co	21¾
Amer Airl	15	Delta	17⅝	Min Mng &Mfg	78	Southern Pac	35⅞
Amer Can	40	Doug Airc	59⅞	Monsanto	30⅞	Sperry	19⅝
Am Car &Dy	43¾	Dow Chem	51	Mont Ward	32½	Std Brands	39⅝
Am Cyam	38¼	Dresser Ind	40⅝	Motorola	42⅝	Std Oil Cal	47
Am Mach &Fy	31½	Du Pont M I	167	National Stl	59	Std Oil Ind	39½
Am Rad & SS	11¾	Eastn Airl	30	New York Ctl	19¾	Std Oil NJ	52⅝
Am Tel &Tel	167⅝	Eastman Kod	88½	North & West	60¾	Studebaker	4½
Am Tobac	73⅝	Eaton Mfg	43½	North Am Av	26⅛	Sunray Mc	21¼
Anaconda Co	42¼	Emerson R&P	4¼	Northern Pac	34⅜	Texas Co	59⅞
Amrco Stl	47⅛	Ford	45	Ohio Oil	31¼	Tex Gulf Sul	19⅝
Atcht & S Fe	19⅝	Formost	14⅝	Oliver Corp	8⅞	Tex Imc	20⅜
Atlantic Co	33½	Gen Am Oil	27¾	Olin Math	41½	Un Bag &Pap	29
Avco Mfg	5½	Genl Cont	10⅞	Pan Am Ariw	13	Union Carbide	101¼
Bendix Aviat	46¾	Genl Dyam	51⅞	Penn R Texas	5	Union Oil	43⅞
Benef Loan	16¾	Gen Electric	58	Penney	76½	United Airl	20¼
Beth Steel	39¾	Gen Mot	38¼	Pepsi Cola	18	United Carbn	48
Blaw-Knox	25	Goodrich Co	62¾	Philco	12⅜	United Corp	6¾
Boeing Air	32⅛	Goodyr R&T	79⅛	Phillips Pet	37½	United Gas	29¾
Borden Co	59½	Granite City St	35⅛	Pitts Cok Ch	18½	United Fruit	41⅛
Borg Warner	34	Greyhound	14¾	Pullman	51	U S Rubber	36¼
Budd Mfg	15	Gulf Oil	108	Pure Oil	32½	U S Steel	54¾
Canad Pac	25¾	Ill Central	33¾	Radio Corp	28¾	Warner Bros	20
Carrier	33½	Int Harv'r	30⅞	Raytheon	18⅛	Western Un	15½
Case Co	13⅞	Int Bu Mach	283	Republic Aviat	16¾	Westing Elec	57⅛
Cat Pil Trac	67¾	Inter Paper	87	Republic Stl	43¾	Wheeling Steel	57⅛
Ches & Ohio	52½	Intl Tel &Tel	27¾	Reynolds Mtls	35⅛	Woolworth	40
Chi Mil & St P	13⅛	Jones & Laugh	43⅜	Reynolds Tob	58¾	Youngstown Sd	21
Chrysler	67⅞	Kaiser Alum	26¼	St Reg Pap	25⅞	Victor Chem	24
Coca Cola	99⅝	Kennecott Co	83½	Schenley Dist	18	Zenith Radio	109½
Columbia Gas	15⅜	Lockheed	32¼	Scher Corp	33⅜		
Colum Carbn	35	Lowe's Inc	13⅛	Sears Roebk	25⅛		

VOLUME MODERATE

Stock Rally Fades; Ends With Decline

NEW YORK, Oct. 18 (AP)—A vigorous early rally turned out to be a flash in the pan today and the stock market backed away in moderate dealings to another new low for 1957.

Aircraft and missile stocks, leaders in the initial advance, remained mostly on the upside at the close. But steels and oils, which joined fairly well in the starting splurge, erased all but a small sample of their gains.

It seemed apparent at the start that Wall Street was over the worst of its jitters about the Syrian-Turkish crisis. But there was little or nothing to sustain a recovery drive.

The Associated Press average of 60 stocks fell $1.50 to $156.70 with the industrials down $2.30, the rails down $1.60 and the utilities down 30 cents. This put the 60-stock average and all of its components at new lows for the year.

Based on the average, the quoted value of stocks listed on the New York Stock Exchange fell an estimated $1,870,000,000.

Of 1,184 issues traded, declines totaled 725 and advances 239.

Volume totaled 2,670,000 shares compared with 1,140,000 yesterday.

Of the 15 most active stocks, 10 fell, 2 rose and 3 were unchanged.

Corporate bonds continued lower as volume slackened from yesterday's record for the year.

U.S. government bonds rallied in over-the-counter dealings.

Illinois Central Cuts Its Dividend

CHICAGO, Oct. 18 (AP)—Directors of the Illinois Central Railroad today declared a quarterly dividend of 75 cents a share on the company's stock, down 25 cents a share from the previous quarter.

Wayne A. Johnston, Illinois Central president, said the reduction was made necessary by "a continuing decline in freight traffic and increased costs of operation, principally labor wages." He said these factors offset increased rates granted the railroad.

Johnston estimated net income for 1957 at $16,300,000 compared with $23,760,000 for 1956.

STOCKS IN SPOTLIGHT

NEW YORK (AP)— Sales, closing price and net change of the 15 most active stocks today.

Crucible Steel	47,600	17¼	d1⅞
Beth Steel	36,000	39¾	d ½
Gen Motors	34,500	38¼	d ¼
North Am Avia	32,800	26¼	a ¾
Stand Oil NJ	30,200	52⅝	d ⅜
Avco Mfg	26,700	5½	d ⅛
United Whelan	26,200	4⅝	..
Chrysler	26,200	4⅝	
Penn Texas	26,100	5	..
US Steel	3,900	54¾	d ⅜
Royal Dutch	23,700	41	a ⅜
Fruehauf Tra	23,500	11	d ⅛
Penn RR	22,100	16⅛	d ⅛
Anaconda Co	22,000	42¼	d ¾
Sperry Rand	21,900	19⅜	..

a-Advance; d-Decline.

INVESTMENT FUNDS

Courtesy of Merrill, Lynch, Pierce, Fenner & Bean

Fundamental	13.85	15.18
Diversified Inv	7.69	8.43
Diversified Growth	5.54	6.07

LIVESTOCK

CHICAGO (AP)—(USDA)—Salable hogs 8,000; 2-3 190-260 lb butchers 17.00-17.15; 1-3 mostly 1 and 2 190-230 lb 17.25-17.35; 50 head 1 around 200 lb 17.50.

Salable cattle 1,000; calves 100; good to average choice 775-950 lb heifers 20.50-23.25; choice 925-950 lb heifers 23.00 and 23.25; standard cows 16.00-17.00; commercial cows 14.50-16.00; utility cows 13.00-14.50; canners and cutters 11.00-13.50; heavy holstein cutters 13.75; utility to low commercial bulls 15.50-17.50; vealers 26.00 down.

Dow-Jones Averages

NEW YORK, Oct. 18 (UP)—Dow-Jones closing range of averages:

STOCKS

	Open	High	Low	Close
30 Inds	437.95	439.70	432.69	433.83
Off 3.04.				
20 Rails	115.02	115.62	113.23	113.93
Off 1.00.				
15 Utils	64.87	65.18	64.34	64.55
Off 0.41.				
15 Stks.	149.58	150.21	147.75	148.26
Off 1.08.				

Transactions in stocks used in averages today: industrials 294,200 Railroads 115,800, utilities 42,900, Totl 452,900.

BONDS

	Close	Net Chg
40 Bonds	84.97	Off 0.13
10 1st Rails	84.23	Off 019
10 2nd Rails	81.89	Off 0.13
10 Utils	85.40	Up 0.01
10 Inds	88.36	Off 0.19

Dow-Jones commodity futures index (192426 average equals 100)-; closed at 157.19.

STOCK SALES

NEW YORK, Oct. 18 (AP) —New York stock sales.

Approx final total today	2,670,000
Previous day	3,060,000
Week ago	4,458,830
Month ago	2,339,520
Year ago	1,719,250
Two years ago	1,711,780
Jan 1 to date	428,570,424
1956 to date	451,936,000
1955 to date	541,444,580

UNLISTED STOCKS

Courtesy of Merrill, Lynch, Pierce, Fenner & Bean

Advance Ind	1⅝	1⅞
Aztec	11⅛	11⅜
Chicago Mills	17½	18½
Commonwealth	5⅜	6⅛
Delhi-Taylor	12¼	12½
Gen Min	1¼	1½
Gulf Inter	8⅞	9⅛
Haloid	37	40
Southern Airw	3¼	3¾
Southwest Nat Gas	3⅝	4
Tenn Gas Trans	26	26½
Tex Eastn Transm	22¼	22⅝
Texas Gas Trans	18¾	19¼
Lone Star Steel	28½	29½
Olin O&G	16¾	17¾
Southwest Gas Prod	6¼	7

GRAIN

CHICAGO, Oct. 18 (AP) —Grain futures prices ended lower on the Board of Trade today, reflecting easing of the Middle East crisis and profit-taking following two days of advances.

New style wheat closed ¾ to 1c lower, corn ¼ to ¾ lower, oats ⅜ to ¾ lower, rye 1 to 1½ lower, soybeans 1⅛ to 1¾ lower, and lard 15 to 37 cents a hundred pounds down.

Wheat (old) Dec 2.18½.

Wheat (new) Dec 2.19½-⅝; Mar 2.24⅛-¼; May 2.20⅛-20; Jly 1.98 ⅞-99; Sep 2.01¼.

Corn: Dec 1.21⅜-¼; Mar 1.25¾; May 1.28½; Jly 1.30¾.

Oats: Dec 67⅞-¾; Mar 68¾; May 1.28; Jly 1.30¾.

Oats: Dec 67⅞-¾; Mar 68¾; May 68⅛; Jly 64⅝.

Soybeans: Nov 2.32-32⅛; Jan 2.36¾; Mar 2.40¾-⅝; May 2.42⅛-¼; Jly 2.40⅞.

Lard: Nov 11.75; Dec 12.50; Jan 12.37; Mar 12.40.

Market Page

TICKER TAPE HIGHLIGHTS

The nation's guided missiles chief declared that a large scale shift to solid fuel rockets, a development many experts contend must occur before space travel is feasible, is beginning. Thiokol is one of the leading firms in solid fuel rocket engines. J. W. Crosby, president of Thiokol declared that in actual test flights large missiles powered by his company's solid fuel rocket motors had achieved a 97.5 per cent reliability, successful firing record.

Pentagon policymakers hope to offset higher missiles costs by further savings. They ready a new military manpower cut for fiscal 1959 for extmple. Pentagon rivalry rages. The air force presses for its intermediate range Thor missile, though the army's Jupiter is now ahead in development. Officials insist they will continue building the B-52 bomber fleet, but airmen grow impatient to order more speedier B-58s.

Crude Oil production - to be permitted in Texas next month was set at 2,998,927 barrels above the current allowable. Humble Oil and Refinery Co., the state's largest purchaser of crude oil, advocated a lower production ceiling for November.

Demand Down

Cleveland Cliffs Iron demand for iron ore fell in the latter part of the third quarter and some further reduction in the final three months is expected, Cleveland Cliffs Iron Co. stockholders were told in a quarterly report, in the report, company also released its third quarter and nine months results, which were above a year ago. Third quarter net was equal to $1.99 a common share compared with $1.44 a year ago when the industrywide strike reduced somewhat.

Auto Assemblies started climbing this week as all companies stepped up output of 1958 cars following completion of model changeovers. Production for the industry as a whole is indicated at 68,850 cars, substantially above last week's 38,650 volume, but still under the 88,683 autos turned out in the like 1956 period.

Boeing Airplane Co. said air force curtailment of monthly payments to defense contractors may force Boeing to schedule a major production slow down. A company spokesman declared, however, the air force is currently weighing a decision on whether to keep in effect the full cutback in monthly payments. This was the first public indication the air force may be considering easing its payment ceilings.

Chance Vought Aircraft said its plant work force probably would be reduced by about 1000 by the end of 1957, chiefly to stay in line with government defense economy policies.

Douglas Aircraft Company's net earnings for the three months ended August 31 rose to $2.17 a share, up slightly from $2.10 a share in like quarter a year ago.

POULTRY

CHICAGO (AP) — (USDA) —Live poultry about steady; yesterday 99,000 lb; wholesale buying prices unchanged; heavy hens 14½-15; light hens 12-13½; old roosters 12 to 13; no caponettes or ducklings.

SUBSCRIPTION RATE
(By Carrier)

	World Daily	Sun	Combination Daily-Sun	News-Star Daily
Week	.30		56	35
Month	1.40		2 40	1.40
3 Months	4.20		7 20	4.20
6 Months	8 40		14.40	8 40
Year	16.80		28 80	16 80
(By Mail)				
Month	1.40		2.40	1.40
3 Months	4.20		7 20	4 20
6 Months	8.40		14.40	8.40

ANNOUNCEMENTS

Will Sell My COUNTRY CLUB STOCK FOR $800
Terms Can Be Arranged.
WRITE BOX ABC NEWS-STAR—WORLD

NOTICE: Pasture land in Cypress Community, West Monroe, is posted. No hunting. Mr. G. F. Owens.

WE COPY OLD PHOTOGRAPHS WE BRONZE BABY SHOES
BOB SALE STUDIO
1513 South 2nd Dial FA 2-3425

IF YOU DRINK that's your business, if you want to quit that's our business. Write us Alcoholics Anonymous, P. O. Box 309, Monroe, La. Ph. FA 3-6760.

FREE removal of dead stock in 20 mile radius. Sell us your fat meat trimmings and leaves. West Monroe Rendering Co. Ph. FA 2-1987 or FA 2-2808

6) Personals

ALTERATIONS, cutting, sewing and drape making. 207 Ouachita, W.M. FA 3-5531.

EXPERT ALTERATIONS DRAPERIES MADE FA 5-1816

AVOID THE CHRISTMAS RUSH! DOLL HOSPITAL FA 2-1114.

For ALL Your Drug Needs Call VIRGINIA PHARMACY PROMPT DELIVERY SERVICE Cor. St. John & Grammont Ph. FA 3-5814

EFFICIENT child care. Southside, near Plum St. School. FA 3-9368.

BE KIND TO YOUR FACE. Learn corrective skin care. Dial FA 2-7032 and ask Albert for Free New Fashion Make Up.

SEWING ALL TYPES PHONE FA 3-9187 OR FA 3-5401

CHILD care $1 day with nap $1.25 without 25c hr. 704 Pine, W.M. FA 5-3613.

(7) Lost And Found

LOST: Man's sq. Elgin wrist watch. Vicinity of West Monroe High School. Contact Harry Boyd, West Monroe High or Call FA 3-3994. REWARD.

LOST: Yellow collie dog. Vicinity Sanford's store, Hwy. 80. If know of whereabouts call FA 3-0860.

LOST: Black and tan female hound. Vicinity Luder Firetower. Collar, vac. tag, 1951. Missing 45 days. FA 5-5428

ANNOUNCEMENTS

(7) Lost And Found

LOST: Temper and Patience chasing kiddies. The Solution? An ALLIED CHAIN LINK FENCE! No Money Dn. Free Estimates. Ph. FA 3-6000.

FOUND: Set of keys at the News-Star. Apply at the WANT AD COUNTER.

FOUND: Black puppy with 4 white feet about three weeks old. FA 3-1920.

FREE WANT AD
AS A PUBLIC service to its readers the NEWS-STAR – WORLD will publish all "FOUND" ads up to three times FREE for three days if you find keys, pets, etc., call FA 2-5161 and place a 'FOUND' ad at no cost to you.

AUTOMOTIVE

(8) Automobile Agencies

Brown-Rivers-Scogin, Inc.
YOUR FORD DEALER
1201 Louisville Ave. Dial FA 2-2681

VOLKSWAGEN
Coleman-Edwards Motors, Inc.
120 Hall, Parts, Service FA 5-4683

VAN-TROW Olds-Cadillac
Authorized Sales Service
1204 Louisville Ave. Phone FA 5-3806

COLEMAN PONTIAC, INC.
Your Authorized Pontiac Dealer
1909 Louisville Ave. Dial FA 5-3856

OLCOTT MOTORS, INC.
Your Chrysler Plymouth DEALER
211 N. 2nd St. Phone FA 2-3188

Save An Extra $100
WOULD you drive out to 2220 Louisville Ave to save $100.00 or more on that new car? Then come out!
MONROE AUTO MART
Authorized Dodge Plymouth Dealers
2220 Louisville Ave Dial FA 5-3157

(9) Automobiles For Sale

For The Best In Used Cars.
LEE MOTOR SALES
Next to Ouachita Bank, W.M. FA 3-0437

MILNER-FULLER
SPECIALIZED SERVICE Mechanical Body & Paint, Lubrication, Simonizing, Electrical System, 24 Hr. Wrecking Service.
212 Walnut St. Phone FA 3-3471

Late Model Cars Furnished To Responsible Persons To Drive To CALIFORNIA
Post Motor Company
Ruston La Ph. ALpine 5-1177

WANTED TO BUY
OLD MODEL CARS
C & M MOTORS
112 Powell Ave. Dial FA 3-9423

1953 DODGE station wagon. Excellent condition. $695 FA 3-0414.

BY OWNER, '53 Plymouth Hardtop. Excellent condition. $135. FA 3-4566.

MY PERSONAL 1957 Chevrolet only 7,000 miles: trade in or terms can be arranged. Reason for selling Co. now furnishing auto. Call Charlie Moore FA 5-4626.

1954 FORD Crestline Victoria 2-door, 2 tone. Fully equipped. Take up notes. See at 110 Keller Ave. W.M. after 3 p.m.

1956 FORD Fairlane Club Sedan. $1695.

PAUL'S USED CARS
1015 Natchitoches, W.M. FA 2-5092

1951 CHEVROLET $245
1954 CHEVROLET $595
SQUARE DEAL MOTORS
Winnsboro Rd. Ph. FA 3-9677

1951 NASH Statesman. Good motor, good tires. Ph. FA 3-9055.

1951 PLYMOUTH, 4 door, one owner. Radio, heater. Extra nice. Only $28 month

LOU CRAIG'S AUTO SALES
N. 2nd & Louisville Ph. FA 3-5069

BATTERIES
FULLY guaranteed IMPERIAL batteries cost you less. 6 Volt - '54, '55 Ford, '54, '55 Mercury. $11.75 Ex.
SOUTHERN BATTERY SALES
N. 6th & Olive St. Ph. FA 3-1528

FALL SPECIALS
1955 FORD 2-door sedan .... $895.
1955 FORD Customline 2 door, automatic transmission .... $995.
1954 FORD 4-door. Sharp .... $795.
1954 MERCURY convertible like new $1195.
1954 MERCURY hardtop, original . $1095.
1953 CHEVROLET. Nice .... $595.
ALL REAL SHARP NORTHERN CARS
Dudley-Odom Used Cars
N. 6th & Washington Ph. FA 5-4051

1955 CHEVROLET. Straight shift, 15,000 careful miles, small equity or older car. FA 2-4131.

1951 PLYMOUTH
CAMBRIDGE 2 - door. Original Green paint, heater, seat covers, good tires. Runs good. Clean all the way.
$395
HATTEN MOTORS
Used Car Lot
Used Jeep Headquarters
321 North Second Dial FA 2-4150

Riding for a FALL
With Your Present Car?
Trade Now for One of These SPECIALS

1956 Ford. Custom V-8 2-door. Tutone paint, heater, white wall tires. A real good looker for only $1395

1956 Plymouth Savoy 2-door. Radio and heater. Extra Clean. A steal at $1395

1956 Chevrolet 210 2-door. V-8 Engine. Nice and Clean. $1395

1957 Ford Custom 300. V-8 Radio, heater, tutone paint, white wall tires. Low mileage, one owner car. A real Special buy at $1895

1955 Chevrolet 4-door with Radio, heater, tutone paint. Good tires. $795

SEE J. M. BUSBY
MONROE AUTO MART
2nd & Olive Monroe, La.
Dial FA 3-0408

1955 BUICK SPECIAL
POWER brakes, power steering, low mileage. Excellent condition. Original owner. $100 and TAKE UP Payments. FA 3-3580, FA 3-6387.

1953 WILLYS
4 WHEEL drive Pickup. Good tires, original paint, heater, In excellent mechanical condition.
$595
HATTEN MOTORS
Used Car Lot
Used Jeep Headquarters
321 North Second Dial FA 2-4150

1953 PONTIAC Radio, heater, clean car .... $645.
Studebaker & Packard
N. 4th & Washington St. Dial FA 5-4693

FOR SALE 1953 STUDEBAKER CHAMPION $300 FA 2-1255.

1952 PLYMOUTH Cranbrook 2-door. Radio, heater turn signals, original black finish, extra good tires. A good solid car. $445.
Steele Edsel Motors, Inc.
1203 Louisville Ave. Dial FA 3-3612

AUTOMOTIVE

(9) Automobiles For Sale

NO Money Down — Just an honest face
2 LOCATIONS
311 N 4th St. — 2914 DeSiard
A-1 Auto Sales — Ph. FA 3-1478

1955 FORD. $175 Down. EASY TERMS!
F&W Motors
Next door to Searstown, Ph. FA 3-3059

GET 30 to 40 Miles per gallon with a Metropolitan. $1595.
BOYCE MOTORS
200 Hall St. Dial FA 3-5910, FA 2-2631

1949 OLDSMOBILE
98 2 - door. Hydramatic transmission, radio, heater, seat covers. Good Tires. Excellent buy.
$245
HATTEN MOTORS
Used Car Lot
Used Jeep Headquarters
321 North Second Dial FA 2-4150

1957 BUICK Century 2 dr. Hardtop $2795
1957 OLDSMOBILE Super 88 Hardtop $3095
1956 FORD Fairlane Club Sedan .. $1395
1955 BUICK Super 2 - door Hardtop $1495
1954 OLDSMOBILE Super 88 4 - door $1195
1956 BUICK Special 4 - door Hardtop $1995
1954 FORD Custom V-8 .... $ 695
1953 CADILLAC 60 Special 4-door $1495
1954 OLDSMOBILE 98 4-door $1495
1956 CHEVROLET 210 4 - door $1395
1956 BUICK 4-door Special $1695
1955 BUICK Roadmaster 4 - door . $1495
1952 CHEVROLET 2 - door Deluxe $ 395
1951 CHEVROLET ½ ton Pickup . $ 295
1951 PLYMOUTH 2 - door Black . $ 195
GRIFFIN-LOFTIN
USED CARS
118 Louisville Ave. Dial FA 3-8164

1957 CHEVROLET, 4-door. $1695.
REED MOTOR CO.
100 Louisville & Walnut FA 2-2053

1957 FORD. $100 down and assume note. Dial FA 5-4128 after 12.

1956 FORD Custom. 8-cylinder. Real sharp. $1295.
FRIDAY'S USED CARS
501 Washington FA 5-1283

Are You A FALL Used Car HUNTER
"Set Your Sights" on these terrific values

1952 Ford Victoria. Radio, heater, Fordomatic transmission. Good tires. CHEAP! $395

1951 Kaiser 4-door. Excellent condition. Very low mileage, one owner car. Must drive to appreciate. $395

1950 Ford 2-door. Good mechanically—Good paint. $295

1950 De Soto Club Coupe. Runs good. $195

1954 Mercury 4-door. Radio, heater, overdrive. Exceptionally clean. $895

1956 Mercury 2-door Custom. Overdrive, radio, heater, nearly new tires. A Bargain! $1395

Just Ask for Ben Sittoson
MONROE AUTO MART
2220 Louisville Ave. FA 2-5184

AUTOMOTIVE

(9) Automobiles For Sale

1951 OLDSMOBILE automatic transmission, radio, and heater. $295.
PERCELL McBRIDE
800 Jonesboro Rd. FA 2-9492

SEVERAL Nice Models, No Money Dwn.
IMPERIAL MOTORS
2412 DeSiard St. Ph. FA 5-1641

1952 MERCURY, 4 door, radio, heater, overdrive, new tires. Special! $195.
TERRY'S USED CARS
2628 DeSiard FA 3-3504

FOR SALE, small equity 1952 Buick Riviera, to responsible person. Small payments. FA 5-3765.

1954 CHEVROLET Station wagon. 43,00 actual miles, 3 new tires. Must sell at once. $795. FA 3-2568.

1956 NASH Rambler Air conditioned. $1095
1955 FORD 2 - door, Fordomatic .. $ 995
1955 CHEVROLET 2-door. "210" .. $ 895
1953 FORD 4 door, Green. Customline. $ 495
SEE HARLAN PRESTRIDGE
Anderson's
1318 DeSiard St. Dial FA 3-6412

1955 FORD, v - 8 radio, heater, tu-tone paint, white tires, assume payments. 1510½ South 2nd.

1950 PLYMOUTH, 4 door, $195. Burford's Super Conoco, 5th and Coleman.

1953 PLYMOUTH $495
1949 CHEVROLET Pick-up $395
SQUARE DEAL MOTORS
Winnsboro Rd. Ph. FA 3-9677

$10 DOWN
1952 PONTIAC 4 door sedan fully equipped .... $28 Mo.
LOUISVILLE MOTORS
18 & Louisville Ph. FA 5-4515

1956 FORD Ranchwagon V-8. New tires. Really nice. Must see to appreciate. $1325
RICHARDS - McCAIN
Next door to Southwest Gas
1301 Louisville Ave. Ph. FA 5-4696

(10) Trucks

1949 DODGE Pick - up. Dial FA 3-9952.

See Us For Your Next Truck
Scott Truck & Tractor
720 DeSiard St Dial FA 2-4432

1951 CHEVROLET 1 ton panel truck in good condition. FA 2-5146.

FOR SALE by individual ½ ton Ford V-8 pick-up, with new tires, paint, plus steel bed and cattle side planks. $195. 320 Trenton St. W.M. Dial FA 5-3308 or nights, FA 9-3871.

SCHOOL bus for sale. 1952 Dodge, 54 passenger. $795. Lee H. Wilder, Eros, La. Highway 13, 5 miles west of 80.

1957 FORD 2 ton. 825 tires & tubes. $2600
HESTER MOTOR CO.
800 Louisville Ave. Ph. FA 2-1495

CLASSIFIED DISPLAY

AUTO LOANS
WHETHER YOUR CAR IS PAID FOR OR NOT
CAR PAYMENTS REDUCED AND GET EXTRA CASH
Real Estate Loans
NO RED TAPE-NO DELAYS
Motors Securities
500 Walnut St.
Plenty Free Parking

1955 BUICK
Super 4-door. Beautiful 2-tone green and white finish. Dynaflow Radio, heater, power brakes, power steering, tinted glass, white wall tires, Air CONDITIONED. WELL WORTH . . .
$1795.
We Give A 30-DAY GUARANTEE
With Every Buick Better Buy Used Car
Remember, Only the best used cars sold at
LENNON MOTOR CO.
56 Years Your Buick Dealer
N. 4th & Washington FA 3-3464

CLASSIFIED DISPLAY

SPECIAL
Prices On
Factory Rebuilt Motors
Completely Installed In Your Car.
Nothing Down
24 Months To Pay
6 Mo. or 8,000 Mile Guarantee
Edwards & Sons Garage
Open 24 Hours Per Day
2206 Louisville Ph. FA 2-4077

1955 CHEVROLET $1245
Bel Air 4-door. Radio, heater, automatic transmission, white wall tires, Tutone Turquoise & Ivory. Low Mileage. Like New.

1952 De SOTO $495
4-door. Light Green finish. Slick as they come!

1951 CHEVROLET $345
Pickup. Original Dark Green finish. Runs and Drives like new.

OPEN 7:30 TILL 9:00
RYAN-POLK
Two Locations
2nd & Washington, Monroe
Cotton & Pine, West Monroe
Dial FA 2-8165

Check The Difference
ON THESE '58 EDSEL TRADE-INS

1957 FORD V-8 Fairlane Club Sedan. Fordomatic, heater and other accessories. 8,000 miles $2195
1957 FORD Custom 4-door Sedan. Heater, defrosters, tutone paint, white wall tires. Like new $1795
1955 PACKARD Clipper Custom 4-door Sedan. Loaded! $1495
1954 PONTIAC Starchief Deluxe 4-door Sedan. Hydramatic, radio, heater. Nice $ 795
1952 PLYMOUTH Cranbrook 2-door. Radio, heater. Extra Solid .... $ 445
1952 DODGE 4-door Sedan. A Good fishing and Hunting car .... $ 295

STEELE EDSEL MOTORS, INC.
Phone FA 3-3612
1203 Louisville

CLASSIFIED DISPLAY

OLDSMOBILE VAN-TROW CADILLAC
"The Lot with All the Nice Ones"

1953 CHEVROLET Bel Air 4-door Sedan. Glossy Baby Blue finish, white wall tires, radio, heater, POWERGLIDE. Local owner's name on request $795

1956 PONTIAC 870 4-door Catalina. Radio, heater, hydramatic, Premium white wall tires. A beautiful tutone finish with Custom Interior, Priced to Sell! $1695

1955 OLDSMOBILE Super 88 4-door Sedan. AIR CONDITIONING, radio, heater, hydramatic, Premium white wall tires, Power brakes and other accessories. Better hurry $1495

1952 CADILLAC Hardtop Coupe. Full Power including windows and seat. Loaded with accessories. Priced to sell $995

1954 PLYMOUTH Belvedere 4-door Sedan. An exquisite Goddess Gold and Ivory finish, Premium white wall tires, radio, heater, and automatic transmission $895

1956 BUICK Super FACTORY AIR CONDITION 4-door Sedan. The beauty and cleanliness of this car defies description. This is a 14,000 mile car loaded with accessories that shows utmost care $2195

1955 FORD V-8 Customline 4-door Sedan. A very clean car. Has new white wall tires, radio, heater, overdrive. Locally owned. $1195

1954 PONTIAC Starchief Custom Catalina. Radio, heater, hydramatic, white wall tires and Custom Interior. A glistening Beige and Ivory finish. Special Today. $995

1957 CADILLAC Sedan De Ville. FACTORY AIR CONDITION. Baby Blue and Ivory finish, fully equipped. New car Guarantee $4795

1954 OLDSMOBILE "98". FACTORY AIR CONDITION. 4-door Sedan. An exquisite Forest Green and Ivory finish, Power steering, Power brakes, radio, heater, hydramatic. New car trade in from local executive $1495

1956 FORD Victoria. A dazzling Pale Yellow and Ivory finish. Radio, heater, overdrive. This car has a new set of Premium white wall tires and is slick as a whistle. $1695

1953 OLDSMOBILE "98" 4-door Sedan. FACTORY AIR CONDITION, Full Power, new Premium white wall tires and beautiful tutone finish. Low mileage. Priced to sell! .. $995

1954 CADILLAC Hardtop Coupe. FACTORY AIR CONDITION and Full Power. New car trade in. Exceptionally nice. Priced to sell $2295

1956 CADILLAC FACTORY AIR CONDITION Coupe De Ville. Beautiful Powder Blue finish, Full Power, Immaculate condition. See it today $3795

1956 MERCURY Montclair Hardtop Coupe. A dazzling Red and White finish white wall tires Full Power and Custom Interior. Almost a gift at $1895

OLDSMOBILE AND CADILLAC DEMONSTRATORS
At Substantial Savings

OLDSMOBILE VAN-TROW CADILLAC
1204 LOUISVILLE PHONE FA 2-3157

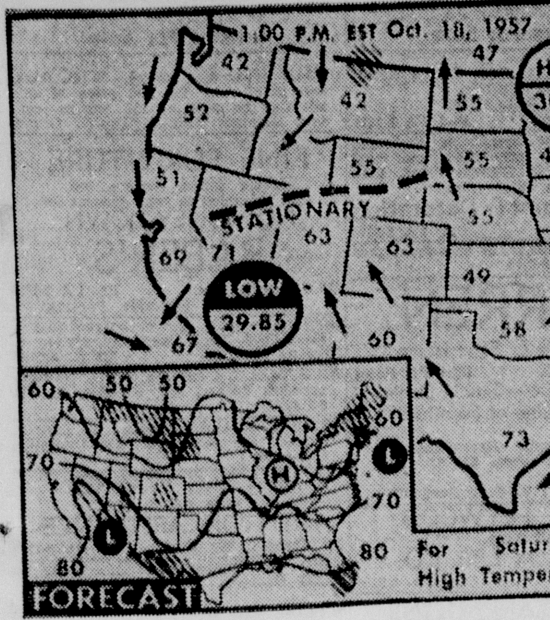

WEATHER FORECAST — Rain or showers are forecast today for the extreme northeast. Some showers are due over southern Florida, southwest Texas and through the Rockies and mountains of the southwest. It will be cooler in the northeast and warmer in the north central states. (AP Wirephoto Map)

River Stages

Stations:	Flood stage	Present stage	24-hour change
MISSISSIPPI			
St. Louis	30	s1.5	1.2 Rise
Memphis	34	-0.8	0.2 Fall
Helena	44	6.2	0.2 Rise
Arkansas City	4	s3.7	0.0 ....
Vicksburg	43	2.9	0.0 ....
Natchez	48	r9.0	0.0 ....
Red Rvr Ldng	45	r10.7	0.2 Rise
Baton Rouge	35	6.0	0.4 Fall
Donaldsonville	28	5.3	0.1 Fall
New Orleans	17	3.0	0.2 Fall
ATCHAFALAYA			
Morgan City	6	3.8	1.3 Fall
OUACHITA			
Camden	26	s9.0	1.6 Rise
Monroe	40	z13.8	0.2 Fall
BLACK			
Jonesville	50	s15.0	0.0 ....
OHIO			
Pittsburgh	25	z16.7	0.1 Fall
Cincinnati	52	rz11.9	0.2 Fall
Cairo	40	10.8	0.2 Fall
ARKANSAS			
Little Rock	23	s-0.9	0.2 Fall
RED			
Shreveport	39	s9.6	1.0 Rise
Alexandria	32	s5.6	0.6 Fall
Pearl			
Jackson	18	6.0	0.8 Rise

s-Stage yesterday morning.
r-Stage day before yesterday.
z-Pool stage.

COTTON

NEW YORK

d7 nu in ee rm346pcs 18

NEW YORK, Oct. 18 (AP)—Cotton futures declined 25 to 55 cents a bale today in slow dealings.

More favorable weather in the main cotton belt induced some early selling with losses at the worst extending to 90 cents a bale.

Increased spot house buying and short covering by professional traders caused a partial rally in the late trading.

A leading Houston spot firm bought about 2,000 bales of March and May futures in the current crop deliveries. Hedge selling was light.

The Census Bureau report, placing September cotton consumption at 659,651 running bales, was in line with trade expectations.

	High	Low	Close	N. C.
Dec.	34.55	34.45	34.50-53	d 6
March	34.71	34.59	34.71	d 5
May	34.79	34.66	34.77-79	d 5
July	34.40	34.30	34.38b	d 8
Oct.	33.42	33.33	33.41	d 7
Dec.	33.37	33.28	33.35	d 11
March	33.35	33.30	33.35b	d 11

Middling spot 5.05n off 20.
n-Nominal; b-Bid; d-Decline.

NEW ORLEANS

NEW ORLEANS (AP)—Cotton futures declined here today under weekend long liquidation and hedge selling. Closing prices were steady 20 cents to 55 cents a bale lower.

	High	Low	Close	N. C.
Dec.	34.50	34.43	34.50b	d 8
March	34.69	34.62	34.68b	d 4
May	34.78	34.71	34.76b	d 9
July	34.40	34.29	34.376	d 8
Oct.	33.41	33.33	33.40b	d 9
Dec.	33.38	33.36	33.36b	d 9
March			33.36b	d 11

b-Bid; d-Decline.

NEW ORLEANS (AP)—Spot cotton closed steady and unchanged. Sales 3,696; low middling 26.75; middling 33.25; good middling 34.00; receipts 7,722; stock 357,771.

NEW ORLEANS (AP)—The average price of one inch spot cotton at 14 designated Southern spot markets today was 5 cents a bale lower at 33.53 cents a pound; previous day 33.54; week ago 33.46; month ago 33.18; year ago 33.17. Average for the past 30 market days 33.60; middling 15-16ths inch average 32.27; sales 60,553.

MARKETS AT A GLANCE

By THE ASSOCIATED PRESS

NEW YORK

Stocks: Lower; early rally fades.
Bonds: Mixed; corporates off.
Cotton: Lower; commission house selling.

CHICAGO

Wheat: Lower; general selling.
Corn: Lower; liquidation.
Oats: Lower; demand off.
Soybeans: Lower; liquidation.
Hogs: Lower; top $17.50.
Cattle: Receipts too small to test prices.
Poultry: About steady; unchanged.
Eggs: Irregular; 2 lower to ½ higher.

AMERICAN STOCK LIST

Courtesy of Merrill, Lynch, Pierce, Fenner & Bean

Am Marac	6⅝	Investor' Rylty	2
Amurex	3¼	Jupiter	2 1/16
Ark La Gas	22½	Lear	5⅜
Can-Sou Pet	4 9/16	La Land &Exp	39⅛
Coastal Carri	1½	McDonald Airc	21⅞
El Bond & Sh	24⅛	No East Air	5⅜
Fargo Oil	5⅛	Pantepec	1⅞
Flying Tiger	6⅜	Pac Petrol	19¾
Scu Rain	2⅛	Pan Coastal Pet	6¼

N.Y. STOCK EXCHANGE

Courtesy Of Merrill, Lynch, Pierce, Fenner & Bean

Admiral Corp	7½	Coml Solve	12	Lorillard Co	24⅜	Servel	3⅛
Alleg Cpn	5⅜	Consol Edisn	42⅛	Liuis & Nash	63⅞	Sinclair Oil	50⅛
Alleg Lud	35⅛	Contl Mot	6⅛	Magnovox	32⅜	Skelly Oil	53½
Allied Chem	73½	Curtis Publ	10	Martin	34⅛	Som Mob	49
Alum Co Amer	68⅛	Curtis Wright	31¼	Mid Sou Util	33	Southern Co	21¾
Amer Airl	15	Delta	17⅝	Min Mng &Mfg	78	Southern Pac	35⅞
Amer Can	40	Doug Airc	59⅞	Monsanto	30⅞	Sperry	19⅜
Am Car &Dy	43¾	Dow Chem	51	Mont Ward	32½	Std Brands	39⅝
Am Cyam	38¼	Dresser Ind	40⅝	Motorola	42⅝	Std Oil Cal	47
Am Mach &Fy	31½	Du Pont M I	167	National Stl	59	Std Oil Ind	39½
Am Rad & SS	11¾	Eastn Airl	30	New York Ctl	19¾	Std Oil NJ	52⅝
Am Tel &Tel	167⅝	Eastman Kod	88½	North & West	60¾	Studebaker	4½
Am Tobac	73⅝	Eaton Mfg	43½	North Am Av	26⅛	Sunray Mc	21¼
Anaconda Co	42¼	Emerson R&P	4¼	Northern Pac	34⅝	Texas Co	59⅞
Amrco Stl	47⅛	Ford	45	Ohio Oil	31¼	Tex Gulf Sul	19⅝
Atcht & S Fe	19⅝	Formost	14⅝	Oliver Corp	8⅞	Tex Imc	20⅜
Atlantic Co	33½	Gen Am Oil	27¾	Olin Math	41½	Un Bag &Pap	29
Avco Mfg	5½	Genl Cont	10⅞	Pan Am Ariw	13	Union Carbide	101¼
Bendix Aviat	46¾	Genl Dyam	51⅞	Penn R Texas	5	Union Oil	43⅞
Benef Loan	16¾	Gen Electric	58	Penney	76½	United Airl	20¼
Beth Steel	39¾	Gen Mot	38¼	Pepsi Cola	18	United Carbn	48
Blaw-Knox	25	Goodrich Co	62¾	Philco	12⅜	United Corp	6¾
Boeing Air	32⅛	Goodyr R&T	79⅛	Phillips Pet	37½	United Gas	29¾
Borden Co	59½	Granite City St	35⅛	Pitts Cok Ch	18½	United Fruit	41⅛
Borg Warner	34	Greyhound	14¾	Pullman	51	U S Rubber	36¼
Budd Mfg	15	Gulf Oil	108	Pure Oil	32½	U S Steel	54¾
Canad Pac	25¾	Ill Central	36¾	Radio Corp	28¾	Warner Bros	20
Carrier	33½	Int Harv'r	30⅞	Raytheon	18⅛	Western Un	15½
Case Co	13⅞	Int Bu Mach	283	Republic Aviat	16¾	Westing Elec	57⅛
Cat Pil Trac	67¾	Inter Paper	87	Republic Stl	43¾	Wheeling Steel	57⅛
Ches & Ohio	52½	Intl Tel &Tel	27¾	Reynolds Mtls	35⅛	Woolworth	40
Chi Mil & St P	13⅛	Jones & Laugh	43⅜	Reynolds Tob	58¾	Youngstown Sd	21
Chrysler	67⅜	Kaiser Alum	26¼	St Reg Pap	25⅞	Victor Chem	24
Coca Cola	99⅝	Kennecott Co	83½	Schenley Dist	18	Zenith Radio	109½
Columbia Gas	15⅜	Lockheed	32¼	Scher Corp	33⅜		
Colum Carbn	35	Lowe's Inc	13⅛	Sears Roebk	25⅛		

VOLUME MODERATE

Stock Rally Fades; Ends With Decline

NEW YORK, Oct. 18 (AP)—A vigorous early rally turned out to be a flash in the pan today and the stock market backed away in moderate dealings to another new low for 1957.

Aircraft and missile stocks, leaders in the initial advance, remained mostly on the upside at the close. But steels and oils, which joined fairly well in the starting splurge, erased all but a small sample of their gains.

It seemed apparent at the start that Wall Street was over the worst of its jitters about the Syrian-Turkish crisis. But there was little or nothing to sustain a recovery drive.

The Associated Press average of 60 stocks fell $1.50 to $156.70 with the industrials down $2.30, the rails down $1.60 and the utilities down 30 cents. This put the 60-stock average and all of its components at new lows for the year.

Based on the average, the quoted value of stocks listed on the New York Stock Exchange fell an estimated $1,870,000,000.

Of 1,184 issues traded, declines totaled 725 and advances 239.

Volume totaled 2,670,000 shares compared with 1,140,000 yesterday.

Of the 15 most active stocks, 10 fell, 2 rose and 3 were unchanged.

Corporate bonds continued lower as volume slackened from yesterday's record for the year.

U.S. government bonds rallied in over-the-counter dealings.

Illinois Central Cuts Its Dividend

CHICAGO, Oct. 18 (AP)—Directors of the Illinois Central Railroad today declared a quarterly dividend of 75 cents a share on the company's stock, down 25 cents a share from the previous quarter.

Wayne A. Johnston, Illinois Central president, said the reduction was made necessary by "a continuing decline in freight traffic and increased costs of operation, principally labor wages." He said these factors offset increased rates granted the railroad.

Johnston estimated net income for 1957 at $16,300,000 compared with $23,760,000 for 1956.

STOCKS IN SPOTLIGHT

NEW YORK (AP)— Sales, closing price and net change of the 15 most active stocks today.

Crucible Steel	47,600	17¼	d1⅞
Beth Steel	36,000	39¾	d ½
Gen Motors	34,500	38¼	d ¼
North Am Avia	32,800	26¼	a ¾
Stand Oil NJ	30,200	52⅝	d ⅜
Avco Mfg	26,700	5½	d ⅛
United Whelan	26,200	4⅝	..
Chrysler	26,200	4⅝	
Penn Texas	26,100	5	..
US Steel	3,900	54¾	d ⅜
Royal Dutch	23,700	41	a ⅜
Fruehauf Tra	23,500	11	d ⅛
Penn RR	22,100	16⅛	d ⅛
Anaconda Co	22,000	42¼	d ¾
Sperry Rand	21,900	19⅜	..

a-Advance; d-Decline.

INVESTMENT FUNDS

Courtesy of Merrill, Lynch, Pierce, Fenner & Bean

Fundamental	13.85	15.18
Diversified Inv	7.69	8.43
Diversified Growth	5.54	6.07

LIVESTOCK

CHICAGO (AP)—(USDA)—Salable hogs 8,000; 2-3 190-260 lb butchers 17.00-17.15; 1-3 mostly 1 and 2 190-230 lb 17.25-17.35; 50 head 1 around 200 lb 17.50.

Salable cattle 1,000; calves 100; good to average choice 775-950 lb heifers 20.50-23.25; choice 925-950 lb heifers 23.00 and 23.25; standard cows 16.00-17.00; commercial cows 14.50-16.00; utility cows 13.00-14.50; canners and cutters 11.00-13.50; heavy holstein cutters 13.75; utility to low commercial bulls 15.50-17.50; vealers 26.00 down.

Dow-Jones Averages

NEW YORK, Oct. 18 (UP)—Dow-Jones closing range of averages:

STOCKS

	Open	High	Low	Close
30 Inds	437.95	439.70	432.69	433.83
Off 3.04.				
20 Rails	115.02	115.62	113.23	113.93
Off 1.00.				
15 Utils	64.87	65.18	64.34	64.55
Off 0.41.				
15 Stks.	149.55	150.21	147.75	148.26
Off 1.08.				

Transactions in stocks used in averages today; industrials 294,200 Railroads 115,800, utilities 42,900, Totl 452,900.

BONDS

	Close	Net Chg
40 Bonds	84.97	Off 0.13
10 1st Rails	84.23	Off 019
10 2nd Rails	81.89	Off 0.13
10 Utils	85.40	Up 0.01
10 Inds	88.36	Off 0.19

Dow-Jones commodity futures index (192426 average equals 100)-; closed at 157.19.

STOCK SALES

NEW YORK, Oct. 18 (AP) —New York stock sales.

Approx final total today	2,670,000
Previous day	3,060,000
Week ago	4,458,830
Month ago	2,339,520
Year ago	1,719,250
Two years ago	1,711,780
Jan 1 to date	428,570,424
1956 to date	451,936,000
1955 to date	541,444,580

UNLISTED STOCKS

Courtesy of Merrill, Lynch, Pierce, Fenner & Bean

Advance Ind	1⅝	1⅞
Aztec	11⅛	11⅜
Chicago Mills	17½	18½
Commonwealth	5⅜	6⅛
Delhi-Taylor	12¼	12½
Gen Min	1¼	1½
Gulf Inter	8⅞	9⅛
Haloid	37	40
Southern Airw	3¼	3¾
Southwest Nat Gas	3⅝	4
Tenn Gas Trans	26	26½
Tex Eastn Transm	22¼	22⅝
Texas Gas Trans	18¾	19¼
Lone Star Steel	28½	29½
Olin O&G	16¾	17¾
Southwest Gas Prod	6¼	7

GRAIN

CHICAGO, Oct. 18 (AP) —Grain futures prices ended lower on the Board of Trade today, reflecting easing of the Middle East crisis and profit-taking following two days of advances.

New style wheat closed ¾ to 1c lower, corn ¼ to ¾ lower, oats ⅜ to ¾ lower, rye 1 to 1½ lower, soybeans 1⅛ to 1¾ lower, and lard 15 to 37 cents a hundred pounds down.

Wheat (old) Dec 2.18½.

Wheat (new) Dec 2.19½-⅝; Mar 2.24⅛-¼; May 2.20⅛-20; Jly 1.98 ⅞-99; Sep 2.01¼.

Corn: Dec 1.21⅜-¼; Mar 1.25¾; May 1.28½; Jly 1.30¾.

Oats: Dec 67⅞-¾; Mar 68¾; May 1.28; Jly 1.30¾.

Oats: Dec 67⅞-¾; Mar 68¾; May 68⅛; Jly 64⅝.

Soybeans: Nov 2.32-32⅛; Jan 2.36¾; Mar 2.40¾-⅝; May 2.42⅛-¼; Jly 2.40⅞.

Lard: Nov 11.75; Dec 12.50; Jan 12.37; Mar 12.40.

Market Page

TICKER TAPE HIGHLIGHTS

The nation's guided missiles chief declared that a large scale shift to solid fuel rockets, a development many experts contend must occur before space travel is feasible, is beginning. Thiokol is one of the leading firms in solid fuel rocket engines. J. W. Crosby, president of Thiokol declared that in actual test flights large missiles powered by his company's solid fuel rocket motors had achieved a 97.5 per cent reliability, successful firing record.

Pentagon policymakers hope to offset higher missiles costs by further savings. They ready a new military manpower cut for fiscal 1959 for extmple. Pentagon rivalry rages. The air force presses for its intermediate range Thor missile, though the army's Jupiter is now ahead in development. Officials insist they will continue building the B-52 bomber fleet, but airmen grow impatient to order more speedier B-58s.

Crude Oil production - to be permitted in Texas next month was set at 2,998,927 barrels above the current allowable. Humble Oil and Refinery Co., the state's largest purchaser of crude oil, advocated a lower production ceiling for November.

Demand Down

Cleveland Cliffs Iron demand for iron ore fell in the latter part of the third quarter and some further reduction in the final three months is expected, Cleveland Cliffs Iron Co. stockholders were told in a quarterly report, in the report, company also released its third quarter and nine months results, which were above a year ago. Third quarter net was equal to $1.99 a common share compared with $1.44 a year ago when the industrywide strike reduced somewhat.

Auto Assemblies started climbing this week as all companies stepped up output of 1958 cars following completion of model changeovers. Production for the industry as a whole is indicated at 68,850 cars, substantially above last week's 38,650 volume, but still under the 88,683 autos turned out in the like 1956 period.

Boeing Airplane Co. said air force curtailment of monthly payments to defense contractors may force Boeing to schedule a major production slow down. A company spokesman declared, however, the air force is currently weighing a decision on whether to keep in effect the full cutback in monthly payments. This was the first public indication the air force may be considering easing its payment ceilings.

Chance Vought Aircraft said its plant work force probably would be reduced by about 1000 by the end f 1957, chiefly to stay in line with government defense economy policies.

Douglas Aircraft Company's net earnings for the three months ended August 31 rose to $2.17 a share, up slightly from $2.10 a share in like quarter a year ago.

POULTRY

CHICAGO (AP) — (USDA) —Live poultry about steady; yesterday 99,000 lb; wholesale buying prices unchanged; heavy hens 14½-15; light hens 12-13½; old roosters 12 to 13; no caponettes or ducklings.

SUBSCRIPTION RATE

(By Carrier)	World Daily	Combination Sun Daily-Sun		News-Star Daily
Week		.30	.56	.35
Month		1.40	2.40	1.40
3 Months		4.20	7.20	4.20
6 Months		8.40	14.40	8.40
Year		16.80	28.80	16.80
(By Mail)				
Month		1.40	2.40	1.40
3 Months		4.20	7.20	4.20
6 Months		8.40	14.40	8.40

ANNOUNCEMENTS

Will Sell My COUNTRY CLUB STOCK FOR $800
Terms Can Be Arranged.
WRITE BOX ABC NEWS-STAR—WORLD

NOTICE: Pasture land in Cypress Community, West Monroe, is posted. No hunting. Mr. G. F. Owens.

WE COPY OLD PHOTOGRAPHS
WE BRONZE BABY SHOES
BOB SALE STUDIO
1513 South 2nd Dial FA 2-3425

IF YOU DRINK that's your business, if you want to quit that's our business. Write us Alcoholics Anonymous, P. O. Box 309, Monroe, La. Ph. FA 3-6760.

FREE removal of dead stock in 20 mile radius. Sell us your fat meat trimmings and leaves. West Monroe Rendering Co. Ph. FA 2-1987 or FA 2-2808.

6) Personals

ALTERATIONS, cutting, sewing and drape making. 207 Ouachita, W.M. FA 3-5531.

EXPERT ALTERATIONS
DRAPERIES MADE FA 5-1816

AVOID THE CHRISTMAS RUSH!
DOLL HOSPITAL FA 2-1114.

For ALL Your Drug Needs Call
VIRGINIA PHARMACY
PROMPT DELIVERY SERVICE
Cor. St. John & Grammont Ph. FA 3-5814

EFFICIENT child care. Southside, near Plum St. School. FA 3-9368.

BE KIND TO YOUR FACE. Learn corrective skin care. Dial FA 2-7032 and ask Albert for Free New Fashion Make-Up.

SEWING ALL TYPES
PHONE FA 3-9187 OR FA 3-5401

CHILD care $1 day with nap $1.25 without 25c hr. 704 Pine, W.M. FA 5-3613.

(7) Lost And Found

LOST: Man's sq. Elgin wrist watch. Vicinity of West Monroe High School. Contact Harry Boyd, West Monroe High or Call FA 3-3994. REWARD.

LOST: Yellow collie dog. Vicinity Sanford's store, Hwy. 80. If know of whereabouts call FA 3-0860.

LOST: Black and tan female hound. Vicinity Luder Firetower. Collar, vac. tag. 1951. Missing 45 days. FA 5-5428

ANNOUNCEMENTS

(7) Lost And Found

LOST: Temper and Patience chasing kiddies. The Solution? An ALLIED CHAIN LINK FENCE! No Money Dn. Free Estimates. Ph. FA 3-6000.

FOUND: Set of keys at the News-Star. Apply at the WANT AD COUNTER.

FOUND: Black puppy with 4 white feet about three weeks old. FA 3-1920.

FREE WANT AD

AS A PUBLIC service to its readers the NEWS-STAR – WORLD will publish all "FOUND" ads up to three times FREE for three days if you find keys, pets, etc., call FA 2-5161 and place a 'FOUND' ad at no cost to you.

AUTOMOTIVE

(8) Automobile Agencies

Brown-Rivers-Scogin, Inc.
YOUR FORD DEALER
1201 Louisville Ave. Dial FA 2-2681

VOLKSWAGEN
Coleman-Edwards Motors, Inc.
120 Hall, Parts, Service FA 5-4683

VAN-TROW Olds-Cadillac
Authorized Sales Service
1204 Louisville Ave. Phone FA 5-3806

COLEMAN PONTIAC, INC.
Your Authorized Pontiac Dealer
1909 Louisville Ave. Dial FA 5-3856

OLCOTT MOTORS, INC.
Your Chrysler Plymouth DEALER
211 N. 2nd St. Phone FA 2-3188

Save An Extra $100
WOULD you drive out to 2220 Louisville Ave to save $100.00 or more on that new car? Then come out!
MONROE AUTO MART
Authorized Dodge Plymouth Dealers
2220 Louisville Ave. Dial FA 5-3157

(9) Automobiles For Sale

For The Best In Used Cars.
LEE MOTOR SALES
Next to Ouachita Bank, W.M. FA 3-0437

MILNER-FULLER
SPECIALIZED SERVICE Mechanical Body & Paint, Lubrication, Simonizing, Electrical System, 24 Hr. Wrecking Service.
212 Walnut St. Phone FA 3-3471

Late Model Cars Furnished To Responsible Persons To Drive To CALIFORNIA
Post Motor Company
Ruston La Ph. ALpine 5-1177

WANTED TO BUY
OLD MODEL CARS
C & M MOTORS
112 Powell Ave. Dial FA 3-9423

1953 DODGE station wagon. Excellent condition. $695 FA 3-0414.

BY OWNER, '53 Plymouth Hardtop. Excellent condition. $435. FA 3-4566.

MY PERSONAL 1957 Chevrolet only 7,000 miles; trade in or terms can be arranged. Reason for selling Co. now furnishing auto. Call Charlie Moore FA 5-4626.

1954 FORD Crestline Victoria 2-door. 2 tone. Fully equipped. Take up notes. See at 110 Keller Ave. W.M. after 3 p.m.

1956 FORD Fairlane Club Sedan, $1695.
PAUL'S USED CARS
1015 Natchitoches, W.M. FA 2-5092

1951 CHEVROLET $245
1954 CHEVROLET $595
SQUARE DEAL MOTORS
Winnsboro Rd. Ph. FA 3-9677

1951 NASH Statesman. Good motor, good tires. Ph. FA 3-9055.

1951 PLYMOUTH, 4 door, one owner. Radio, heater. Extra nice. Only $28 month
LOU CRAIG'S AUTO SALES
N. 2nd & Louisville Ph. FA 3-5069

BATTERIES
FULLY guaranteed IMPERIAL batteries cost you less. 6 Volt - '54, '55 Ford, '54, '55 Mercury. $11.75 Ex.
SOUTHERN BATTERY SALES
N. 6th & Olive St. Ph. FA 3-1528

FALL SPECIALS
1955 FORD 2-door sedan $895.
1955 FORD Customline 2 door, automatic transmission $995.
1954 FORD 4-door. Sharp $795.
1954 MERCURY convertible like new $1195.
1954 MERCURY hardtop, original $1095.
1953 CHEVROLET. Nice $595.
ALL REAL SHARP NORTHERN CARS
Dudley-Odom Used Cars
N. 6th & Washington Ph. FA 5-4051

1955 CHEVROLET. Straight shift, 15,000 careful miles, small equity or older car. FA 2-4131.

1951 PLYMOUTH
CAMBRIDGE 2 - door. Original Green paint, heater, seat covers, good tires. Runs good, Clean all the way.
$395
HATTEN MOTORS
Used Car Lot
Used Jeep Headquarters
321 North Second Dial FA 2-4150

Riding for a FALL With Your Present Car?
Trade Now for One of These SPECIALS

1956 Ford. Custom V-8 2-door. Tutone paint, heater, white wall tires. A real good looker for only $1395

1956 Plymouth Savoy 2-door. Radio and heater. Extra Clean. A steal at $1395

1956 Chevrolet 210 2-door. V-8 Engine. Nice and Clean. $1395

1957 Ford Custom 300. V-8 Radio, heater, tutone paint, white wall tires. Low mileage, one owner car. A real Special buy at $1895

1955 Chevrolet 4-door with Radio, heater, tutone paint. Good tires. $795

SEE J. M. BUSBY
MONROE AUTO MART
2nd & Olive Monroe, La.
Dial FA 3-0408

1955 BUICK SPECIAL
POWER brakes, power steering, low mileage. Excellent condition. Original owner. $100 and TAKE UP Payments. FA 3-3580, FA 3-6387.

1953 WILLYS
4 WHEEL drive Pickup. Good tires, original paint, heater, In excellent mechanical condition.
$595
HATTEN MOTORS
Used Car Lot
Used Jeep Headquarters
321 North Second Dial FA 2-4150

1953 PONTIAC Radio, heater, clean car $645.
Studebaker & Packard
N. 4th & Washington St. Dial FA 5-4693

FOR SALE 1953 STUDEBAKER CHAMPION $300 FA 2-1255.

1952 PLYMOUTH Cranbrook 2-door. Radio, heater turn signals, original black finish, extra good tires. A good solid car. $445.
Steele Edsel Motors, Inc.
1203 Louisville Ave. Dial FA 3-3612

AUTOMOTIVE

(9) Automobiles For Sale

NO Money Down — Just an honest face
2 LOCATIONS
311 N 4th St. — 2914 DeSiard
A-1 Auto Sales — Ph. FA 3-1478

1955 FORD. $175 Down. EASY TERMS:
F&W Motors
Next door to Searstown, Ph. FA 3-3059

GET 30 to 40 Miles per gallon with a Metropolitan. $1595.
BOYCE MOTORS
200 Hall St. Dial FA 3-5910, FA 2-2631

1949 OLDSMOBILE
98 2 - door. Hydramatic transmission, radio, heater, seat covers. Good Tires. Excellent buy.
$245
HATTEN MOTORS
Used Car Lot
Used Jeep Headquarters
321 North Second Dial FA 2-4150

1957 BUICK Century 2 dr. Hardtop $2795
1957 OLDSMOBILE Super 88 Hardtop $3095
1956 FORD Fairlane Club Sedan $1395
1955 BUICK Super 2 door Hardtop $1495
1954 OLDSMOBILE Super 88 4 - door $1195
1956 BUICK Special 4 - door Hardtop $1995
1954 FORD Custom V-8 $ 695
1953 CADILLAC 60 Special 4-door $1495
1954 OLDSMOBILE 98 4-door $1495
1956 CHEVROLET 210 4 - door $1395
1956 BUICK 4-door Special $1695
1955 BUICK Roadmaster 4 - door $1495
1952 CHEVROLET 2 - door Deluxe $ 395
1951 CHEVROLET ½ ton Pickup $ 295
1951 PLYMOUTH 2 - door Black $ 195
GRIFFIN-LOFTIN
USED CARS
118 Louisville Ave. Dial FA 3-8164

1957 CHEVROLET, 4-door. $1695.
REED MOTOR CO.
100 Louisville & Walnut FA 2-2053

1957 FORD. $100 down and assume note. Dial FA 5-4128 after 12.

1956 FORD Custom. 8-cylinder. Real sharp. $1295.
FRIDAY'S USED CARS
501 Washington FA 5-1283

Are You A FALL Used Car HUNTER
"Set Your Sights" on these terrific values

1952 Ford Victoria. Radio, heater, Fordomatic transmission. Good tires. CHEAP! $395

1951 Kaiser 4-door. Excellent condition. Very low mileage, one owner car. Must drive to appreciate. $395

1950 Ford 2-door. Good mechanically—Good paint. $295

1950 De Soto Club Coupe. Runs good. $195

1954 Mercury 4-door. Radio, heater, overdrive. Exceptionally clean. $895

1956 Mercury 2-door Custom. Overdrive, radio, heater, nearly new tires. A Bargain! $1395

Just Ask for Ben Sittason
MONROE AUTO MART
2220 Louisville Ave. FA 2-5184

AUTOMOTIVE

(9) Automobiles For Sale

1951 OLDSMOBILE automatic transmission, radio, and heater. $295.
PERCELL McBRIDE
800 Jonesboro Rd. FA 2-9492

SEVERAL Nice Models, No Money Dwn.
IMPERIAL MOTORS
2412 DeSiard St. Ph. FA 5-1641

1952 MERCURY, 4 door, radio, heater, overdrive, new tires. Special! $495.
TERRY'S USED CARS
2628 DeSiard FA 3-3504

FOR SALE, small equity 1952 Buick Riviera, to responsible person. Small payments. FA 5-3765.

1954 CHEVROLET Station wagon. 43,00 actual miles, 3 new tires. Must sell at once. $795. FA 3-2568.

1956 NASH Rambler Air conditioned. $1095
1955 FORD 2 - door. Fordomatic $ 995
1955 CHEVROLET 2-door. "210" $ 895
1953 FORD 4 door, Green. Customline. $ 495
SEE HARLAN PRESTRIDGE
Anderson's
1318 DeSiard St. Dial FA 3-6412

1955 FORD, v - 8 radio, heater, tu-tone paint, white tires, assume payments. 1510½ South 2nd.

1950 PLYMOUTH, 4 door, $195. Burford's Super Conoco, 5th and Coleman.

1953 PLYMOUTH $495
1949 CHEVROLET Pick-up $395
SQUARE DEAL MOTORS
Winnsboro Rd. Ph. FA 3-9677

$10 DOWN
1952 PONTIAC 4 door sedan fully equipped $28 Mo.
LOUISVILLE MOTORS
18 & Louisville Ph. FA 5-4515

1956 FORD Ranchwagon V-8. New tires. Really nice. Must see to appreciate. $1325
RICHARDS - McCAIN
Next door to Southwest Gas
1301 Louisville Ave. Ph. FA 5-4696

(10) Trucks

1949 DODGE Pick - up. Dial FA 3-9952.

See Us For Your Next Truck
Scott Truck & Tractor
720 DeSiard St Dial FA 2-4432

1951 CHEVROLET 1 ton panel truck in good condition. FA 2-5146.

FOR SALE by individual ½ ton Ford V-8 pick-up, with new tires, paint, plus steel bed and cattle side planks. $195. 320 Trenton St. W.M. Dial FA 5-3388 or nights. FA 9-3871.

SCHOOL bus for sale. 1952 Dodge, 54 passenger. $795. Lee H. Wilder, Eros, La. Highway 13, 5 miles west of 80.

1957 FORD 2 ton. 825 tires & tubes. $2600
HESTER MOTOR CO.
800 Louisville Ave. Ph. FA 2-1495

CLASSIFIED DISPLAY

AUTO LOANS
WHETHER YOUR CAR IS PAID FOR OR NOT
CAR PAYMENTS REDUCED
AND GET EXTRA CASH
Real Estate Loans
NO RED TAPE-NO DELAYS
Motors Securities
500 Walnut St.
Plenty Free Parking

1955 BUICK
Super 4-door. Beautiful 2-tone green and white finish. Dynaflow Radio, heater, power brakes, power steering, tinted glass, white wall tires, Air CONDITIONED. WELL WORTH . . .
$1795.
We Give A 30-DAY GUARANTEE
With Every Buick Better Buy Used Car
Remember, Only the best used cars sold at
LENNON MOTOR CO.
36 Years Your Buick Dealer
N. 4th & Washington FA 3-3464

CLASSIFIED DISPLAY

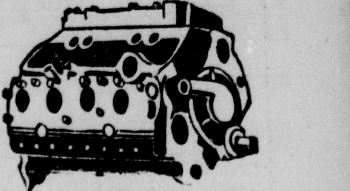

SPECIAL
Prices On
Factory Rebuilt Motors
Completely Installed In Your Car.
Nothing Down
24 Months To Pay
6 Mo. or 8,000 Mile Guarantee
Edwards & Sons Garage
Open 24 Hours Per Day
2206 Louisville Ph. FA 2-4077

1955 CHEVROLET $1245
Bel Air 4-door. Radio, heater, automatic transmission, white wall tires, Tutone Turquoise & Ivory. Low Mileage. Like New.

1952 De SOTO $495
4-door. Light Green finish. Slick as they come!

1951 CHEVROLET $345
Pickup. Original Dark Green finish. Runs and Drives like new.

OPEN 7:30 TILL 9:00
RYAN-POLK
Two Locations
2nd & Washington, Monroe
Cotton & Pine, West Monroe
Dial FA 2-8165

Check The Difference
ON THESE '58 EDSEL TRADE-INS

1957 FORD V-8 Fairlane Club Sedan. Fordomatic, heater and other accessories. 8,000 miles $2195

1957 FORD Custom 4-door Sedan. Heater, defrosters, tutone paint, white wall tires. Like new $1795

1955 PACKARD Clipper Custom 4-door Sedan. Loaded! $1495

1954 PONTIAC Starchief Deluxe 4-door Sedan. Hydramatic, radio, heater. Nice $ 795

1952 PLYMOUTH Cranbrook 2-door. Radio, heater. Extra Solid $ 445

1952 DODGE 4-door Sedan. A Good fishing and Hunting car $ 295

STEELE EDSEL MOTORS, INC.
Phone FA 3-3612
1203 Louisville

CLASSIFIED DISPLAY

OLDSMOBILE VAN-TROW CADILLAC

"The Lot with All the Nice Ones"

1953 CHEVROLET Bel Air 4-door Sedan. Glossy Baby Blue finish, white wall tires, radio, heater, POWERGLIDE. Local owner's name on request $795

1956 PONTIAC 870 4-door Catalina. Radio, heater, hydramatic, Premium white wall tires. A beautiful tutone finish with Custom Interior, Priced to Sell! $1695

1955 OLDSMOBILE Super 88 4-door Sedan. AIR CONDITIONING, radio, heater, hydramatic, Premium white wall tires, Power brakes and other accessories. Better hurry $1495

1952 CADILLAC Hardtop Coupe. Full Power including windows and seat. Loaded with accessories. Priced to sell $995

1954 PLYMOUTH Belvedere 4-door Sedan. An exquisite Goddess Gold and Ivory finish, Premium white wall tires, radio, heater, and automatic transmission $895

1956 BUICK Super FACTORY AIR CONDITION 4-door Sedan. The beauty and cleanliness of this car defies description. This is a 14,000 mile car loaded with accessories that shows utmost care $2195

1955 FORD V-8 Customline 4-door Sedan. A very clean car. Has new white wall tires, radio, heater, overdrive. Locally owned. $1195

1954 PONTIAC Starchief Custom Catalina. Radio, heater, hydramatic, white wall tires and Custom Interior. A glistening Beige and Ivory finish. Special Today. $995

1957 CADILLAC Sedan De Ville. FACTORY AIR CONDITION. Baby Blue and Ivory finish, fully equipped. New car Guarantee $4795

1954 OLDSMOBILE "98". FACTORY AIR CONDITION. 4-door Sedan. An exquisite Forest Green and Ivory finish, Power steering, Power brakes, radio, heater, hydramatic. New car trade in from local executive $1495

1956 FORD Victoria. A dazzling Pale Yellow and Ivory finish. Radio, heater, overdrive. This car has a new set of Premium white wall tires and is slick as a whistle. $1695

1953 OLDSMOBILE "98" 4-door Sedan. FACTORY AIR CONDITION, Full Power, new Premium white wall tires and beautiful tutone finish. Low mileage. Priced to sell! $995

1954 CADILLAC Hardtop Coupe. FACTORY AIR CONDITION and Full Power. New car trade in. Exceptionally nice. Priced to sell $2295

1956 CADILLAC FACTORY AIR CONDITION Coupe De Ville. Beautiful Powder Blue finish, Full Power, Immaculate condition. See it today $3795

1956 MERCURY Montclair Hardtop Coupe. A dazzling Red and White finish white wall tires Full Power and Custom Interior. Almost a gift at $1895

OLDSMOBILE AND CADILLAC DEMONSTRATORS
At Substantial Savings

OLDSMOBILE VAN-TROW CADILLAC
1204 LOUISVILLE PHONE FA 2-3157

AUTOMOTIVE

(10) Trucks

BY owner, 1952 Sedan Delivery. Excellent buy. FA 2-0616 after 6 p.m.

1951 GMC ½ ton pick - up Dial FA 3-0414

1950 MODEL ½ ton Jeep pickup. $395
ADAIR G.M.C.
3005 Louisville Ave. Ph FA 3-4435

1950 G.M.C. ½ TON pickup. $250
MAC'S USED CARS
South 5th & Winnsboro Rd

RENT OR LEASE
WINCH Trucks, Pick-Up Trucks and Float Trailer. Portable welding equipment
3032 DeSiard Ph FA 2-3039

(11) Trailers

1955 SPARTAN House Trailer, 35 ft. 1 bedroom. Air conditioned. Excellent condition. Call 7266, Ferriday La.

1954 M-SYSTEM 1 bedroom house trailer. Quick sale. FA 3-0271.

AUTOMOTIVE

(11) Trailers

$400 DOWN
TAKE up notes. 1½ story house trailer. Furnished including automatic washing machine. Balance $1532. Monthly payments $69.
Charlie Lett, FA 5-4651
REAL ESTATE — INSURANCE

(13) Motorcycles & Bicycles

1947, 74 HARLEY - DAVIDSON, $200, FA 2-3849

LAY-A-WAY A SCHWINN BICYCLE FOR CHRISTMAS NOW!
KELLER'S BICYCLE & HOBBY STORE
407 DeSiard St. Dial FA 2-6381

(14) Accessories, Tires, Parts

Cash for Wrecked or Burned Cars
Myle's Auto Parts. FA 2-0727

CLASSIFIED DISPLAY

CLASSIFIED DISPLAY

MILLER'S

THE BEST IN USED CARS

1955 MERCURY
(2) Hardtops. Both extra nice.
$1395

1957 FORD
Fairlane 500 Hardtop. Red and White. Power steering, radio, heater, white tires. Like new.
$2495

1955 CHEVROLET
Belair Sport Coupe. Loaded with accessories.
$1395

1956 FORD
Country Sedan. Fordomatic, radio, heater, white tires. Special.
$1695

1955 PONTIAC
Starchief 4-door. Power steering and Brakes. Hydramatic, radio, heater.
$1195

1955 FORD
Fairlane 4-door. Power steering, Fordomatic, radio, heater.
$1195

OPEN SUNDAY 2 TO 6
511 CYPRESS, W. M. DIAL FA 3-4210

Our cars are... **Priced to Go**

1955 MERCURY
2-door. Radio, heater, overdrive, white tires, 18,000 miles.
$1295

1953 MERCURY
Custom 2-door. Radio, heater, Automatic Transmission, seat covers, New Tires. Clean for
$795

1956 MERCURY
2-door. Heater, seat covers, white tires. Extra Nice.
$1495

1953 FORD
Mainline 2-door. Radio, heater, seat covers, original paint. Extra nice for
$695

1953 BUICK
Special 2-door. Heater, seat covers, white tires. Original Black finish. Clean.
$695

1955 MERCURY
Monterey hardtop. 2-door. Radio, heater, overdrive, white tires, leather interior, Air Conditioned.
$1395

1955 FORD
8 cyl. 2-door Mainline. New seat covers. Tutone finish. Extra Sharp!
$845

1955 FORD
Crown Victoria. Radio, heater, white tires, automatic transmission. Factory Air Condition. Beautiful tutone Pink and White. 8,000 actual miles!
$1595

1953 OLDSMOBILE
"98" 4-door. Radio, heater, automatic transmission, seat covers, Power Brakes, New white wall tires, Tutone Paint.
$795

1953 PLYMOUTH
4-door. Heater, seat covers. Good transportation or Second Car.
$295

6,000 Mile or 6 Month Guarantee
SEE DONALD DUFFEY

JACKSON MOTORS

Corner North Third & Breard Dial FA 3-5589

PICK your PRICE RANGE
CHOOSE your A-1 USED CAR
at BROWN-RIVERS-SCOGIN

1201 Louisville, Monroe, Phone FA 2-2681

1953 FORD 2 door, Sheridan Blue, new tires, radio, heater . $745
1953 CHEVROLET 2-door, clean, 2 tone, heater, good tires . $595
Several late model F-600 FORD dump trucks . $1395 to $1695
Two—1956 FORD Station Wagons, 9 passenger. One with overdrive and one with automatic transmission. Low mileage . . . each $1995
1951 FORD pickup, radio, heater, good tires . $450
1952 FORD pickup with radio, heater, good tires . $495

204 Washington St., Monroe, Phone FA 3-1334

1949 CADILLAC Series 62—4 door. A clean car with plenty miles left . $495
1955 FORD Fairlane 4 door with radio, heater, overdrive and white side wall tires . $1295
1954 FORD Customline 2 door, 8 cylinder, radio, heater and practically new tires . $895
1956 CHEVROLET 210 series 2 door, 6 cylinder, 2 tone, heater, 23,000 actual miles . $1395
1955 CHEVROLET series 150, 2 door, radio, heater, good tires $995
Two 1952 Pickups—One Ford, One Chevrolet—Both good solid trucks . each $595

102 Bridge St., West Monroe, Phone FA 2-4312

1956 BUICK Special Riviera with automatic transmission, power steering, new white side wall tires, padded dash, local owner, 24,000 actual miles . $1895
1955 PONTIAC Star Chief Catalina with power steering, power brakes, perfect condition, tan and white, Fully equipped with all accessories including easy eye glass, 22,000 actual miles . $1595
1956 CHEVROLET Bel-Aire 2 door with standard transmission, 6 cylinder, big heater, red and white, plastic seat covers, perfect condition . $1595
1953 MERCURY 2 door with overdrive, heater, white side wall tires, new seat covers, 32,000 actual miles . $895
1953 CHEVROLET pickup truck, new motor . $695
1954 CHEVROLET pickup with new motor . $795

OPEN TILL 9 P.M.
Longest Terms—Lowest Finance Rates
Only Ford Dealers Sell A-1 Used Cars and Trucks

Brown-Rivers-Scogin, Inc.

Successors to McCain-Richards

AUTOMOTIVE

(14) Accessories, Tires, Parts

USED Tires $2.00 Up Guaranteed
Monroe Tire Exchange
2008 DeSiard St Dial FA 2-1808

RITTER'S AUTO PARTS
CASH for late model wrecked, burned cars 1919 DeSiard St Ph FA 2-6353

GUARANTEED FULL TREADING
Passenger & Truck $9.58 Up
Exchange Tires All Sizes
TWIN CITY TIRE & RECAPPING CO.
300 6th & Grammont St Dial FA 3-8177

COMPLETE line of parts for all make cars and trucks 56's and down. Motors, transmissions, radios, heaters, etc.
NICHOLS WRECKING CO
Hiway 80 East 7 miles Phone FA 5-3421

TRUCKERS!
Complete line used truck tires 700-15 Through 1100-20
Newcomer Tire Service
N. 4th & Washington St. Ph. FA 3-0373

BUSINESS DIRECTORY

(17) Business Serv Offered

RUBBER STAMPS
MONROE BLUE PRINTING
107 South Grand Dial FA 2-7401

Radiators Cleaned Flushed Repaired
Tom's Radiator Hospital
306 North 3rd Dial FA 3-8768

HIGHWAY BULLETIN BOARDS
Sketches Made Without Charge
NEON SIGN SERVICE
507 N. 6th St. Dial FA 3-2202

Rhoden's Garage FA 5 3051

TAILOR made slip covers, draperies, upholstery Ph. FA 2-6046 Mrs. Martin

Hobgood Upholstery
107 Allen St Dial FA 3-4341

COMMERCIAL COLD STORAGE SPACE For Rent Downtown, Dial FA 3-9641.

Snapp's Upholstery
223 Pargoud Dr. Dial FA 2-1828

(19) Repairing

Automatic Transmissions $115. Up. FULLY GUARANTEED
PEEK'S AUTO SERVICE
1715 South Grand Dial FA 2-5458

Guaranteed Wheel Align. Front end repairs.
Owens Wheel Alignment
110 North 4th & DeSiard St. FA 2-8721

Electric Welding Machine, Repairing
Monroe Armature Wks
2019 DeSiard St. Dial FA 3-3318

LIONEL TRAIN
Approved Service
MARTIN'S ENGINE SERVICE
202 Trenton, W.M. Dial FA 3-7567

We Specialize in Auto body work
See Mitch—Free Estimates
105 Washington St. Ph. FA 5-3153

STANDARD AUTO MACHINE SHOP
501 NORTH 3RD STREET
Complete Automotive Machine Shop
Phone FA 2-0536 or FA 2-0537

BAD BRAKES? Check with BOSELY at
BOSELY'S AUTO SERVICE
718 Jackson St. Dial FA 2-4121

24 HR. Wrecker Service, auto Repairs.
BRADSHAW SERVICE DIAL FA 2-7143

Protect Your Car From Winter Weather With A Lustrous Paint Job From
SIMMONS BODY SHOP
2422 DeSiard St. Dial FA 5-4001

CRANKSHAFT REGRINDING
Engine Service Co.
105 North 9th Dial FA 3-4701

Permanent Type Antifreeze
$2.45 Gallon Installed Free
POWELL'S GARAGE
1107 Natchitoches W.M. Ph. FA 3-4323

COMPLETE BODY & FENDER REPAIR
From Dented Fenders to Rebuilt Wrecks
CYPRESS ST. PAINT & BODY SHOP
1710 Cypress, W.M. Dial FA 3-9655

Water Pump Motors Repaired
2 - DAY SERVICE
OUACHITA ELECTRIC SERVICE
Foot of New Bridge, W.M. FA 3-2525

FOR Guaranteed service on any make, any model appliance, television, outboard motor, sewing machine, etc. call
MONTGOMERY WARD
124 N. 3rd St. Dial FA 3-4451

Exchange Motors and Transmissions
No Money Down — $2.50 Week
"Slim" Hollingsworth Garage
3100 Louisville Ave Dial FA 2-2264

DAVIS Cabinet Shop and Home Repairs. Reasonable, no down payment, 36 mos to pay, free estimates. No job too large, too small. FA 2-7084, FA 3-4216.

Fitch Small Engine Service
Lawn Mowers Engines Parts & Service
Rear 604 Bres Ph. FA 2-4479

THE BEST in Electrical Service. Call
Joe Strickland Elec. Contr.
Free Estimate, Best Prices, FA 5-3765

FOR THE BEST IN REBUILT ENGINES SEE
DELTA AUTO PARTS
2311 South Grand Dial FA 3-3338

Starter Generator Magneto Service
POOLE'S
407 Walnut FA 5-4401—Nites FA 3-9387

Shock Absorber
SALES AND SERVICE
Get a "BEAR" Safety Check Now!
Drive a safer car with correct wheel alignment and wheel balancing.
We offer expert and precision work
Luther's Wheel Alignment
Authorized "Bear" Alignment Service
Between Walnut & North 2nd At
106 Olive St. Ph FA 2-5880

(20) Painting, Papering

PAINTING, paper hanging finishing. All work guaranteed Ph FA 2-7700.

FRANK WALTON paint contractor sheet rock finishing, paper hanging FA 3-2775

(24-A) House Moving

Woolsey's House Movers
PHONE FA 2-6466

House Moving Foundation Repairs
Duke Redmond. Ph FA 3-8392, FA 2-2598

(25) Cleaning & Dyeing

COTTON Rugs, Washed, Dyed, Dried CRYSTAL Rug Service. FA 2-7310.

EXPERT cleaning, reweaving Pick-up, Delivery. TOWER CLEANERS, FA 2-3521.

(29) Corsetiers

"INDIVIDUALLY" designed Spencer supports. 16 yrs. experience. Mrs Smith Stevenson, FA 3-8153. 3062 Dick Taylor.

REGISTERED Spencer corsetier Mrs Ethel Newport, 1100 S. 4th FA 3-0355.

(31) Help Wanted, Male

OFF THE RECORD

By Ed Reed

"Jeffrey had his afternoon all planned when I remembered this Saturday matinee."

EMPLOYMENT

(30) Help Wanted, Female

SETTLED colored maid. Monroe. 5½ day $33.60 twice monthly. FA 3-4011.

YOUNG WOMEN
21 TO 32. We need to fill the following postions immediately.
Receptionist - Interviewers
Instructors - General Office
NO previous experience necessary, however, you must have:
1. High school education (prefer 2 years college).
2. Ability to work with people.
3. Pleasant attractive appearance.
YOU can earn up to $286 per month to start. If interested, please do not hesitate to apply. Arthur Murray School, 108½ St. John. Monday thru Friday, 10 a.m. to 5 p.m.

EXPERIENCED Car hop. $18 week. Apply Jeanett's Drive In, 3302 Cypress, W.M. after 10 A.M.

RELIABLE colored girl to do house work in afternoon. FA 3-3943 after 6 p.m., Sunday all day.

EARN, LEARN, AND HAVE FUN. PHONE FA 2-7703.

WANTED 4 Insurance Salesladies, 2 Superintendent and 1 Manager. If you are a hard worker and not satisfied with less than $200, per week...it might pay you to let us prove to you what you can make with us. HALL INSURANCE CO. Affiliated with HALL FUNERAL HOME.

EXPERIENCED waitress wanted. Good salary, tips. No phone calls. Apply in person, 209 South Grand.

EXPERIENCED carhop and waitress. Apply in person only. The Shades, 1116 Jackson.

WOMEN
START now for big Christmas earnings as an Avon Representative. Dial FA 2-0551 or Write Avon Cosmetics. Box 474, Monroe, La.

SOUTHERN BELL TELEPHONE COMPANY NEEDS TELEPHONE OPERATORS AND STENOGRAPHERS FOR PERMANENT JOBS IN NEW ORLEANS
YOUNG LADIES between 18 and 25 with high school education for training as operators and stenographers in New Orleans. Good working conditions full pay while in training, paid vacation, opportunities for promotion and other benefits. Transportation to New Orleans and living expenses up to one week are paid by the Telephone Company.
PERMANENT EMPLOYMENT
APPLY IN PERSON AT THE TELEPHONE BUILDING, 301 CATALPA STREET. WILL BE OPEN FROM 9 A.M. UNTIL 5:00 P.M.

SETTLED lady to live in home with working mother and 10 yr. old child. Free room and board. FA 2-1715.

HI SCHOOL diploma See American School Ad Instructions

CARHOP wanted. A & W Drive In, 1008 Cypress St., West Monroe. FA 3-0303

CARHOPS NEEDED: short hours, good pay. Apply A & W Rootbeer, 1400 South 2nd, Monroe.

WAITRESS needed to work in small cafe; age 18 to 25. 808 Jonesboro Rd. W.M. FA 3-1126.

LADY between ages 20 to 30 who is interested in learning picture framing and sales work. Must be capable of taking on responsibility. Permanent position. Call FA 5-3823 for appointment for interview.

(31) Help Wanted, Male

EXPERIENCED colored male fry cook. Apply in person. Saddle and Spur Restaurant, 2216 Louisville. FA 3-0335.

CARRIER BOY
Wanted To Deliver
Shreveport Times
In
TALLULAH, LA.
Write Joe E. Johnson, 309 McClendon, West Monroe, Louisiana.

WANTED 4 Insurance Salesmen, 2 Superintendent and 1 manger. If you are a hard worker and not satisfied with less than $200. per week..it might pay you to let us PROVE to you what you can make with us. HALL LIFE INS. CO. Affiliated with HALL FUNERAL HOME.

COLORED shine boy. Must be experienced, clean, sober. Bordelon's Barber Shop, 2515 South Grand. FA 3-7832.

NEED 2 men to sell insurance in Monroe territory. Liberal salary and commission. Apply 605 Jackson.

WANTED ROUTE MAN. CASH BOND REQUIRED. APPLY IN PERSON MONROE STEAM LAUNDRY.

HI SCHOOL diploma See American School Ad "Instructions."

WANTED
DISTRIBUTORS
for
Midwest Milk and Dairy Products
for
Monroe Area
Applicant must furnish financial statement.
Good commissions and take home pay can be earned if man wants to work.
For Information
Write P. O. Box 1405
or Phone 8-2485
Shreveport, La.

EMPLOYMENT

(31) Help Wanted, Male

MAN to operate fruit and produce stand, good proposition to right party, must have experience; furnish references. Apply Henderson's Curb Market, 2000 Jackson St. No phone calls.

SALARY plus commission to experienced salesmen in Monroe area FA 3-0573

FIELD REPRESENTATIVE: To cover Louisiana and Arkansas for company doing water storage tank painting and repair for municipalities, industries. Want mature dignified man capable of meeting mayors, executives. Commission basis, but with money advanced against each contract. Average gross earning per contract is $350 and montbly quota is 3 contracts. Protected territory. Business is simple to learn. Prefer applicants available immediately. Write for complete details and application blank to Mr. T. E. Blair, The Kessler Company, Fremont, Ohio.

WANTED - Colored boy for a profitable paper route on the Southside of Monroe. Call DeWayne Malmay FA 3-1247.

(32) Hlp Wtd Male Female

COLORED couple to live on place 7 miles out as care-takers. Must have knowledge of tractor and cattle. Reference required. Call FA 3-3523.

(33) Salesmen Wanted

MANAGER - TRAINEE
Salary Open Write Box 1928
ALEXANDRIA, LA.

Hardware and Machinery
SALESMAN
WANTED by local supply house to call on out of town trade.
PREFERENCE given to middle age man who has had several years experience selling to sawmills and other industrial plants in this trade area.
GIVE full particulars as to age, schooling, past experience, salary expected, and references in a letter to Box 174, c-o News-Star.

SALESMAN NEEDED
Call FA 3-9133

$100 WEEK draw 4:30 to 10 p.m. Car essential. North 17th and Olive, Room 102. Apply 10 a.m. to 1 p.m.

(34) Situations Wtd., Female

DEPENDABLE white lady will child care or do light housekeeping. FA 2-8538.

SETTLED woman wants child care or nursing position. FA 3-6777.

(35) Situations Wtd., Male

29 YEAR old family man, 12 years experience as manager and buyer retail dry goods, also men, women and children's shoes, wants to relocate in Central or Northeast Louisiana. Excellent references. Write Box BBG, NEWS STAR.

FINANCIAL

(36) Business Opportunities

COMPLETE restaurant equipment, 18 Chrome tables, 57 chairs, Special Baker's oven and etc. Going out of business. M. H. Lehmann, 608 Jefferson Hwy. Baton Rouge, La.

GOLDEN OPPORTUNITY
If anyone interested in restaurant in progressive Northeast La. town. Doing wonderful business near college. Write Box 175 c-o News-Star.

SERVICE station, parking lot. Nice going business. 1 block from heart of business district. Owner has other business interests. FA 3-0494, FA 2-0677.

ALL EQUIPMENT for complete Reducing Salon. FA 2-9626, FA 2-0490

ACCOUNTS collected; hot checks cashed. National Credit and Collecting Agency. FA 2-9623.

(37) Money To Loan

90 DAY LOANS
1 Payment Only

BORROW	REPAY
$ 50.00	$ 55.25
100.00	110.50
150.00	165.75

Free Life Insurance
Consolidation Loans To $1500
On Monthly Payment Plan
See ROGERS or TOLBERT
WHITE SYSTEM
FA 2-7661 137 No. 2nd St.

NEED MONEY? SEE
GULFCO FINANCE
309 Natchitoches W. M. Ph. FA 5-4626

$45 For 20 days Cost Just $1.05
CASH TILL PAY DAY
Aetna Finance Co.
204 N. 2nd Phone FA 3-6634

LOANS
Auto Furniture Signature
Friendly Finance Service
J. C. Loftin MGR.
308 Ouachita Bank Bldg. FA 2-6188

LOW COST LOANS
1ST FINANCE & THRIFT
Hotel Frances Cor. Dial FA 2-7623

AUTO LOANS
COMMERCIAL SECURITIES
700 North 2nd St. Ph. FA 2-3136

LOANS $25 TO $1000
ON SIGNATURE FURNITURE OR CAR
BENEFICIAL FINANCE CO.
Second Floor Bernhardt Building
Phone FA 2-0565

LOANS on Jewelry, Guns, Cameras Etc.
BUDDY BLAIR SPTG GOODS AND PAWN SHOP
111 Hall St. Dial FA 5-4618

LOANS
ON CARS, furniture or on almost anything. This is the place to borrow all you need to pay all your bills. Pay us (1) easy monthly payment.
MOTORS SECURITIES
500 Walnut St.

FARM LOANS
through Federal Land Bank
Low interest rate, Long terms
Ouachita, Morehouse, Union & Caldwell National Farm Loan Assn.
705 North 2nd Phone FA 3-0940
See A. C. Ransom, Sec. Treas.

FINANCIAL

(37) Money To Loan

Money In 1 Day
$25 Up To $1,000
PUBLIC FINANCE CORP.
111 N. Second St.

INSTRUCTION

(39) Instruction Classes

RADIO—TV TRAINING
(For Vets and Non-Vets)
TECHNICIANS earn top pay. Study at home. Build and keep TV set testing equipment. All texts. Prepare for FCC license. Completely VA approved. Write now—1820 E. Texas, Dept MN. Bossier City, La.

HIGH SCHOOL AT HOME
NO CLASSES
YOU can progress rapidly, latest texts and guides furnished. Exactly 5,321 graduated in 1956 alone from the 60 year old school. Chartered not for profit. Write for free descriptive booklet.
AMERICAN SCHOOL
Box 973 Dept. M Ph. FA 2-2844, FA 3-4415.
Monroe, La.

Louisiana Business College
Complete Review Or Brush-Up Courses
202 Louisville FA 2-8778

HIGH SCHOOL
NATIONAL HOME STUDY SCHOOL
HIGH School and Business Courses. No classes—fast progress. New books and study aids furnished. Low monthly payments. Write for descriptive booklet 1820 E. Texas, Dept MN Bossier City, La.

FOR The Best All Around Training in Beauty Culture Contact.
West Monroe Beauty School
503 Natchitoches, W.M. Dial FA 2-5314

LIVESTOCK

(41) Dogs, Cats, Pets

FOR SALE: Two first class Walker fox hounds and three puppies, started good. Call 873W Bastrop after 6 P.M. or write Box 262 Bastrop.

PUPPIES, squirrel type, half toy terrier, half large terrier. $10. FA 3-7052

MALE squirrel dog ½ Cur and ½ bird dog; 3½ yrs. old $100. L. H. McVicker, Ph. 9139, Farmerville, La.

Place Your Order Now FOR CHRISTMAS PUPPIES!
Su-Bo Pet & Gift Shop
Forsythe Shopping Center, Ph. FA 2-1731

2 PURE bred Boston Screw tail pups. Dial FA 3-8165.

"AKC registered BOXER pups. Champion Sirrah Crest Bloodlines. Call Alpine 5-1212, Ruston, La."

BEAGLES 5 AND 6 MONTHS OLD, MALES AND FEMALES. A.K.C. REGISTERED WITH 5 GENERATION PEDIGREE, 21 TO 23 CHAMPIONS IN PEDGRIEE. FROM REAL HUNTING STOCK: PHONE FA 3-3696.

BEAGLE Hounds. 1 pair Deer Hounds FA 5-4401 Nights FA 3-9387

Caper's Long Horn Shop
BEAGLES, hunting horns, dog collars, name plates, breaking scents. Hwy 80 W.M. FA 2-8518

CHIHUAHUA
AKC registered puppies
Ph. FA 3-4061

(42) Horses, Cattle Stock

REG. polled Hereford heifer and bulls, 8 mo. $150 ea. with papers FA 2-0188.

Top Prices Paid For Livestock of All Kinds
PETE COATS
Dial FA 2-7243 OR FA 3-4173

Reg Hereford Bulls & Heifers
STANDLEY CATTLE CO.
Ike Hamilton Ph FA 2-5341
Jim Standley Ph FA 2-6732

(43) Poultry & Supplies

BABY CHICKS
This Year Feed Better Than Ever ...
WAYNE CHICK STARTER
LANE WILSON SEED CO.
115 North Grand Dial FA 5-8689

MERCHANDISE

(45) Articles For Sale

Special T.V. Sale!
RECONDITIONED guaranteed T.V. sets
Zenith - Dumont - Stewart Warner
Bendix - Sylvania
Prices Start At $69.95
Real Bargains Terms if desired
United Electric Service
913 Louisville Ave Ph. FA 3-3441

LADIES Look lovely in the new fall fashions. Reduce inches and pounds in the privacy of your home with the Stauffer Home Plan. 1024 N. 6th, Monroe. Ph. FA 5-4226 for free home demonstration.

Outside White Paint, $3.95 Up.
ACE HARDWARE
South 4th & Winnsboro Rd. Ph. FA 3-4242

WATER softners. Free water analysis
Golson Butane & Propane
WEST MONROE LA PH FA 3-2618

WATCH!
For Our New Location
REBEL APPLIANCE CO.

Lawler's Air Cond. Heating
FAST EFFICIENT SERVICE
607 STUBBS, PH. FA 2-1110

Ornamental Iron Columns
REPPOND IRON WORKS
701 North 9th St. Ph. FA 2-6097

Good wringer washers $22.50
Good used 17 inch TVs $49.50
ROY'S TRADING POST
2633 DeSiard Dial 2-8633

ITEMS FOR RENT
FLOOR SANDERS, Polishers and Edgers, Power Tools and House Jacks Hospital Beds, Wheel Chairs
PIPE CUT & THREADED
New York Hdwe. & Furn.
625 DeSiard St. Dial FA 2-3494

RID your home of roaches, ants, moths, silverfish, etc. $15.00 for 5 rooms.
GUARANTEED 3 MONTHS
FOG SERVICE
506 Catalpa Phone FA 3-1202

POGUE ATKINS CO., INC.
Air Conditioning
PLUMBING — HEATING
DIAL GA 3-1394

2 INCH clothes poles $8.95 pair. Large Bar-B-Q barrels, $20 Phone FA 2-0344

WILL make your playground equipment for Christmas. Place order now.
S. R. KIRK REPAIR SHOP FA 3-2332

NEW SHIPMENT BULBS
* Tulips * Daffodil
* Hyacinth * Crocus
* Anemone * Narcissus
AND OTHERS
TYNER PETRUS CO.
411 Trenton W. M.
Dial FA 2-4474

MERCHANDISE

(45) Articles For Sale

SPECIAL USED (5) TON UNITS REAL BARGAIN EASY TERMS. CALL BALLARDS
1003 Hudson Lane Dial FA 2-1429

BEAUTIFUL New Symphonic umbrella, Reg. $5.98, now only $2.98, and label from any can of O'Brien Paint. Pick up your coupon today from
Keystone Paint & Decorating
500 N. 3rd St. Dial FA 2-3077

RCA Estate gas range, 30 inch oven, used 3 months. FA 5-3710.

WARREN
Appliance & Furniture
204 Trenton, W.M. Dial FA 5-4301
"Your Frigidaire—Bendix Dealer"
Complete Line of Furniture
Fully Automatic Reconditioned Bendix Washers $75 up.
Good Used T.V. Sets Bargain!

MARINE PLYWOOD
All Sizes
J. B. McCOY LBR. CO.
901 South Grand Dial FA 3-5194

TENTS & TARPAULINS
THE LIEBER CO.
100 11th St. Phone FA 3-6639

WORLD BOOK ENCYCLOPEDIA
MORE people buy World Book than any other encyclopedia. Only $10 down, $6 a month. Call G. E. Boggs, FA 3-6365 or write P. O. Box 2764, Monroe.

ELECTRIC drip - o - later 48 cup. $15. Dial FA 5-9122

HEATERS
Heater Radiants To Fit Any Heater 45 Cents Up.
Gas-Butane-Oil-Electric
STAR
HARDWARE & FURNITURE CO.
514-516 DeSiard St. Dial FA 3-5960

DISCONTINUING
Our Appliance Department
CLOSE OUT
USED 17" table model T.V. $69.95
NEW 21" Console T.V. Was $469.95 NOW $325.00
NEW 21" table model T.V. Was $239.95 NOW $189.95
14" AND 17" Portable T.V. sets. BELOW WHOLESALE!
BENDIX Semi-Automatic washer. Was $169.95 NOW $129.95.
BENDIX Automatic washer. One year old. Was $239.95 NOW $99.50.
Used Freezers $69.50 UP
SAYVE - MOR FOOD PLAN
600 North 4th St. Ph. FA 2-2001

Modern Furniture Co.
McGUIRE SHOPPING CENTER
West Monroe, La. Dial FA 3-5418

Used refrigerators, freezers, washers
$29.95 UP
APPLIANCE CENTER
1020 North 4th St. Ph. FA 3-4427

Used refrigerators, good condition
$1.25 WEEK
B. F. Goodrich
900 Louisville Ave. Ph. FA 3-0326

NEIGHBORS
PLUMBING & APPLIANCE
1210 South 2nd Dial FA 2-0124

USED PIPE ALL SIZES
USED STRUCTURAL STEEL
USED STEEL PLATE
TWIN CITY SCRAP MATERIALS
101 Mississippi St. Dial FA 2-9412

HURRY
STILL A FEW LEFT
BELL & HOWELL
Complete Movie Outfits
* CAMERA
* PROJECTOR
* SCREEN
* BAR LITE
* (2) PHOTO FLOOD LAMPS
* WIDE-ANGLE AND TELE-PHOTO LENS
* CARRYING CASE
* (2) ROLLS FILM
ONLY, $159.50
NO DEPOSIT ... $8.06 PER Month
DALY'S
CAMERA STORE
Next To Continental Bus Station
212 Grammont St. Dial FA 2-1765

BABY CAR Bed, $7.50; Girls English 26" bicycle, $35; 1 complete set bar bells, $35; 1 G. E. Flat ironer, $25; Polaroid Camera and flash unit, $35; Child's shoe skates and case size 5½, $7. Ph. FA 3-5252.

USED Servel gas refrigerator. Perfect condition. $150. Ph. FA 3-5577.

HAVE a few curved sofas left that we purchased from the factory closeout. Get sofa step table and lamp for $39.95. A terrific value!!
Brennan Utilities 133 N. Grand

PRACTICALLY new Polaroid land camera, carrying case and light meter. $75. Ph. FA 5-2621; FA 3-9634 after 6 p.m.

Repair Sewing Machines
MONEY BACK GUARANTEE
HORTMAN'S
1200 Cypress, W.M. Ph. FA 3-1780

We buy scrap iron and metals
The Lieber Co. FA 3-6639

THE POLAROID
America's Favorite Camera
Finished Picture in 60 Seconds
$7.00 per month
GRIFFIN'S
Studio & Camera Center
307 N. Second Dial FA 3-2710

TIME TO PLANT COVER CROP
Hairy Vetch—Wheat
Common Vetch—Oats
Singletary Peas—Clover
Tyner-Petrus
411 Trenton, W. M.
Dial FA 2-4474

MERCHANDISE

(45) Articles For Sale

CEDAR tree, nice shape, 20 ft. high, will give away for the price of this ad. Can be seen at 107 Auburn, contact Brennan Utilities, 133 N. Grand.

FINE FURNITURE
Living suites, rockers, etc.
Can be added to your account for
NO MONEY DOWN
BABER'S
623 Louisville Ave. Ph. FA 2-2635
Plenty Free Storeside Parking

HOW water tanks, gas or butane, 30 gal. glass lined, 10 yr. warranty, $79.95
Brennan Utilities 133 N. Grand

NICE TABLE, 4 oak chairs $20. National pressure cooker, $10. Brooder, $8. FA 3-2147.

TOLEDO SCALES. Sales & Service. Charles Reynolds, Dist. 504 Louisville, FA 3-8590

MAYTAG WASHER
$2.00 Per Week
TRENTON APPLIANCE
306 Trenton, W. M. Dial FA 3-7725

USED Gas Ranges .... $29.50 up
USED Bedroom Suites $69.50

SPECIAL This Week! $24.95 Value Metal Ironing Board, Universal Iron, Pad and Cover $19.95 — $1 down.
MILL'S FURNITURE CO.
122 Cotton W.M. Dial FA 2-5440

LANE - MAY
Mathes Heating & Air Cond.
FREE ESTIMATES, PH. FA 5-4557

COMPTON'S PICTURED ENCYCLOPEDIAS
AS advertised in Parents Magazine. Encloedia for the entire Family. 2 bindings, $121.50 and $139.50. $10. dn. $6. mo. I buy and sell both New and Old sets. MRS. BERNARD LEVI, 101 N. Grand. Ph. FA 2-8147 or FA 2-2191.

Factory Close Out
SALE
Of
Power Lawn Mowers
Big 21" All Steel Constructed Rotary Power Mowers With Heavy Duty 2 H.P. 4 Cycle Engines.
WAS $79.95
NOW $59.88
Only 18 To Sell At This Low Price! Buy Now! Only 10% Down On Sears Easy Payment Plan.
SEARS ROEBUCK & CO.
1501 Louisville Ave.
Ph. FA 5-1441

COMPLETE garage equipment must be sacrificed to settle estate, included are: Impact wrench, electric drills, testing equipment, 1 ton chain hoist, also 3 HP Johnson outboard motor, perfect condition. Call FA 2-4892 or FA 5-3670 for appointment.

WANT to move these articles: Need the space, no fair offer refused: large reach in box, all porcelain, white, 4 drink boxes, various sizes. Large full door plate glass mirrors. 20 used doors and TV sets as is $15 to $35. Commercial dishwashing machine (Colt Make), 2- 20 qt food mixers, 1 soda fountain, 4 defaced stoves, 3 stainless steel underbar sinks horseshoe liquor bar with illuminated back bar, Show cases, display counters, base and wall cabinets, also oddles of used furniture.
Brennan Utilities 133 N. Grand

Layaway Now
FOR CHRISTMAS!
Model Trains—Boats—Planes—
Toys—Games—Paint Sets
Mac's Model & Hobby Shop
Open 9 A.M. to 7 P.M.
803 Louisville Ave. Ph. FA 3-7911

(46) Household Goods, Etc.

All Metal Venetian Blinds	$ 1.98
6 Pc. Dining Room Suite	$ 69.50
6 Pc. Living Room Group	$ 89.50
9 x 12 Rugs	$ 4.95
Portable T.V. sets	$ 99.50
Radio - Record Combination	$ 39.50
12 ft. Home Freezer	$129.95
3 Pc. Poster Bedroom Suite	$ 39.95
Used Couches	$ 4.95
Maple half bed complete	$ 59.50

All Hardware ½ Price!
We Rent Folding Chairs, Baby Furniture, Hospital Beds and Crutches.
WALSWORTH HDWE. & FURNITURE
1305 Natchitoches, W.M. FA 3-1656

(3) HEATERS, $3. each. Buffett, $10, dresser, $7. (2) Chest of Drawers, $3. and $5. FA 2-7684.

Fall Festival Sale, Cash, Credit, Easy Terms, Christmas Lay-A-Way,
WEST MONROE FURNITURE
321 Trenton, W.M. Dial FA 2-7757

SACRIFICE, 17 In. G.E. Console TV, with doors, $100 FA 5-3090.

BEAUTIFUL antique spool double bed. Perfect condition. FA 2-9537.

PRACTICALLY new stove, $50; 7 pec. chrome dinette set, $50. FA 5-2762.

SACRIFICE 17 in. G. E. Consol TV, with doors, $100. FA 5-3090.

SEWING MACHINES
JUST a little bit of money will get you a good treadle or electric machine from
HORTMAN'S
1200 Cypress, W.M. Dial FA 3-1780

GUESS WHAT
YOU can own a Brand New $79.50 Round Bobbin Sewing Machine for only $29.50 and a 1945 penny. This machine sews forward and reverse, sews over pins, has beautiful carrying case, and a 7 speed Foot Control. If you can locate a 1945 penny you can have this machine for $29.50. Call FA 2-1032 or write and give directions to Bud's Sewing Machine Co. 106 Blanche St. Monroe, La.

USED wringer washer in good condition. Only $34.50. Use our budget plan. Layaway Toys For Christmas Now!
FIRESTONE STORE
N. 3rd & Washington St. Ph. FA 2-7196

DEEP FREEZE—Bargain. Dial FA 2-4157 after 5 p.m.

REX-AIRE, Attachment. No reasonable price refused. 712 Georgia, FA 3-4415.

NICE bedroom suite, French provincial living room furniture, antiques. Hefley's Furniture Store, W.M. FA 2-7473.

25 CU. FT Amana freezer Stainless steel inside and out. 5 year warranty. $495, terms. Good Housekeeping Center. FA 5-1765; FA 2-4309 Nights.

COOPER FURNITURE CO.
NEW — USED FURNITURE
STORE FULL OF BARGAINS
504 Natchitoches W.M. Dial FA 2-5950

ONE Servel Gas Refrigerator. Like New. $79.95 — $5.00 Delivers.
Goodyear Service Store
1514 Louisville Ave. Ph. FA 3-1315

LARGE Dearborn heater; good condition. Ph. FA 5-5417 after 6 p.m. or all day Sat. and Sunday

ONE Electrolux vacuum cleaner. Like new. Must sacrifice. Complete with all attachments. FA 3-8165.

Twin City Mattress Co.
Innerspring Box Springs. Odd Sizes.
507 COLEMAN, W.M. Dial FA 3-4134

3 PC. bedroom suite, $27.50; gas range $14.50; chrome dinette set, $15. HAMILTON FURNITURE, 3600 Jackson.

(46-A) Bargain Counter

1 LINE, 1 WEEK $1.00
2 LINES, 1 WEEK $1.50
No Rebate On 1 Line Ads
ALL ITEMS $15. OR LESS
NON COMMERCIAL ONLY

CUB SCOUT outfit size 10, like new $6.50. FA 3-1007.

LADIES Coat, Good Condition, $15. FA 3-0442.

GOOD BETTER BEST
GAS HEATERS
WE HAVE ALL THREE FOR BOTH GASES
BUTANE or NATURAL
703 N. 5TH ST. KIPER'S DIAL FA 2-4412
"FOR A DEPENDABLE SUPPLY OF BUTANE GAS"

GRAND OPENING
THE ANTIQUE SHOP
3036 DeSiard St.—Ph. FA 2-6605
Saturday
Inspect The Beautiful Cut Glass, Chinaware, Vases, etc. on Display.
FREE ! !
Be Sure to register for the beautiful 8 Piece set of Silverware to be given away Saturday October 19th. At 6 p.m. You Do not have to be present to win.

AUTOMOTIVE

(10) Trucks

BY owner, 1952 Sedan Delivery. Excellent buy. FA 2-0616 after 6 p.m.

1951 GMC ½ ton pick - up Dial FA 3-0414

1950 MODEL ½ ton Jeep pickup, $395.
ADAIR G.M.C.
3005 Louisville Ave. Ph. FA 3-4435

1950 G.M.C. ½ TON pickup, $250
MAC'S USED CARS
South 5th & Winnsboro Rd.

RENT OR LEASE
WINCH Trucks, Pick-Up Trucks and Float Trailer. Portable welding equipment. 3002 DeSiard Ph FA 2-3039

(11) Trailers

1955 SPARTAN House Trailer. 35 ft. 1 bedroom. Air conditioned. Excellent condition. Call 7266, Ferriday La.

1954 M-SYSTEM 1 bedroom house trailer. Quick sale. FA 3-0271.

AUTOMOTIVE

(11) Trailers

$400 DOWN
TAKE up notes. 1½ story house trailer. Furnished including automatic washing machine. Balance $1532. Monthly payments $69.
Charlie Lett, FA 5-4651
REAL ESTATE — INSURANCE

(13) Motorcycles & Bicycles

1947, 74 HARLEY - DAVIDSON, $200, FA 2-4849

LAY - A - WAY A SCHWINN BICYCLE FOR CHRISTMAS NOW!
KELLER'S BICYCLE & HOBBY STORE
407 DeSiard St. Dial FA 2-6381

(14) Accessories, Tires, Parts

Cash for Wrecked or Burned Cars Myle's Auto Parts. FA 2-0727

CLASSIFIED DISPLAY

MILLER'S

THE BEST IN USED CARS

1955 MERCURY
(2) Hardtops. Both extra nice.
$1395

1955 CHEVROLET
Belair Sport Coupe. Loaded with accessories.
$1395

1955 PONTIAC
Starchief 4-door. Power steering and Brakes. Hydramatic, radio, heater.
$1195

1957 FORD
Fairlane 500 Hardtop. Red and White. Power steering, radio, heater, white tires. Like new.
$2495

1956 FORD
Country Sedan. Fordomatic, radio, heater, white tires. Special.
$1695

1955 FORD
Fairlane 4-door. Power steering, Fordomatic, radio, heater.
$1195

OPEN SUNDAY 2 TO 6

511 CYPRESS, W. M. DIAL FA 3-4210

our cars are... **Priced to Go**

1955 MERCURY
2-door. Radio, heater, overdrive, white tires. 18,000 miles.
$1295

1956 MERCURY
2-door. Heater, seat covers, white tires. Extra Nice.
$1495

1953 BUICK
Special 2-door. Heater, seat covers, white tires. Original Black finish. Clean.
$695

1955 FORD
8 cyl. 2-door Mainline. New seat covers. Tutone finish. Extra Sharp!
$845

1953 OLDSMOBILE
"98" 4-door. Radio, heater, automatic transmission, seat covers, Power Brakes, New white wall tires, Tutone Paint.
$1595

1953 MERCURY
Custom 2-door. Radio, heater, Automatic Transmission, seat covers, New Tires. Clean for
$795

1953 FORD
Mainline 2-door. Radio, heater, seat covers, original paint. Extra nice for
$695

1955 MERCURY
Monterey hardtop. 2-door. Radio, heater, overdrive, white tires, leather interior, Air Conditioned.
$1395

1955 FORD
Crown Victoria. Radio, heater, white tires, automatic transmission, Factory Air Condition. Beautiful tutone Pink and White. 8,000 actual miles.
$1595

1953 PLYMOUTH
4-door. Heater, seat covers. Good transportation or Second Car.
$295

6,000 Mile or 6 Month Guarantee
SEE DONALD DUFFEY

JACKSON MOTORS

Corner North Third & Breard Dial FA 3-5589

PICK your PRICE RANGE
CHOOSE your A-1 USED CAR
at BROWN-RIVERS-SCOGIN

1201 Louisville, Monroe, Phone FA 2-2681

1953 FORD 2 door, Sheridan Blue, new tires, radio, heater . $745
1953 CHEVROLET 2 door, clean, 2 tone, heater, good tires . $595
Several late model F-600 FORD dump trucks ... $1395 to $1695
Two—1956 FORD Station Wagons, 9 passenger. One with overdrive and one with automatic transmission. Low mileage ... each $1995
1951 FORD pickup, radio, heater, good tires ... $450
1952 FORD pickup with radio, heater, good tires ... $495

204 Washington St., Monroe, Phone FA 3-1334

1949 CADILLAC Series 62—4 door. A clean car with plenty miles left ... $495
1955 FORD Fairlane 4 door with radio, heater, overdrive and white side wall tires ... $1295
1954 FORD Customline 2 door, 8 cylinder, radio, heater and practically new tires ... $895
1956 CHEVROLET 210 series 2 door, 6 cylinder, 2 tone, heater, 23,000 actual miles ... $1395
1955 CHEVROLET series 150, 2 door, radio, heater, good tires $995
Two 1952 Pickups—One Ford, One Chevrolet—Both good solid trucks ... each $595

102 Bridge St., West Monroe, Phone FA 2-4312

1956 BUICK Special Riviera with automatic transmission, power steering, new white side wall tires, padded dash, local owner, 24,000 actual miles ... $1895
1955 PONTIAC Star Chief Catalina with power steering, power brakes, perfect condition, tan and white, Fully equipped with all accessories including easy eye glass, 22,000 actual miles ... $1595
1956 CHEVROLET Bel-Aire 2 door with standard transmission, 6 cylinder, big heater, red and white, plastic seat covers, perfect condition ... $1595
1953 MERCURY 2 door with overdrive, heater, white side wall tires, new seat covers, 32,000 actual miles ... $895
1953 CHEVROLET pickup truck, new motor ... $695
1954 CHEVROLET pickup with new motor ... $795

OPEN TILL 9 P.M.
Longest Terms—Lowest Finance Rates
Only Ford Dealers Sell A-1 Used Cars and Trucks

Brown-Rivers-Scogin, Inc.
Successors to McCain-Richards

AUTOMOTIVE

(14) Accessories, Tires, Parts

USED Tires $2.00 Up Guaranteed
Monroe Tire Exchange
2008 DeSiard St. Dial FA 2-1808

RITTER'S AUTO PARTS
CASH for late model wrecked, burned cars 1919 DeSiard St Ph FA 2-6353

GUARANTEED FULL TREADING
Passenger & Truck $9.58 Up
Exchange Tires All Sizes
TWIN CITY TIRE & RECAPPING CO.
300 6th & Grammont St Dial FA 3-8177

COMPLETE line of parts for all make cars and trucks 56's and down Motors transmissions, radios, heaters, etc.
NICHOLS WRECKING CO
Hiway 80 East 2 miles Phone FA 5-3421

TRUCKERS!
Complete line used truck tires 700-15 Through 1100-20
Newcomer Tire Service
N. 4th & Washington St. Ph. FA 3-0373

BUSINESS DIRECTORY

(17) Business Serv Offered

RUBBER STAMPS
MONROE BLUE PRINTING
107 South Grand Dial FA 2-7404

Radiators Cleaned · Flushed · Repaired
Tom's Radiator Hospital
306 North 3rd Dial FA 3-8768

HIGHWAY BULLETIN BOARDS
Sketches Made Without Charge
NEON SIGN SERVICE
507 N. 6th St. Dial FA 3-2202

Rhoden's Garage FA 5-3051

TAILOR made slip covers, draperies, upholstery. Ph. FA 2-6046. Mrs. Martin.

Hobgood Upholstery
107 Allen St Dial FA 3-4341

COMMERCIAL COLD STORAGE SPACE For Rent Downtown, Dial FA 3-9641.

Snapp's Upholstery
228 Pargoud Dr. Dial FA 2-1828

(19) Repairing

Automatic Transmissions $115. Up.
FULLY GUARANTEED
PEEK'S AUTO SERVICE
1515 South Grand Dial FA 2-5458

Guaranteed Wheel Align. Front end repairs.
Owens Wheel Alignment
110 North 4th & DeSiard St. FA 2-8721

Electric Welding Machine, Repairing
Monroe Armature Wks.
2019 DeSiard St. Dial FA 3-3818

LIONEL TRAIN
Approved Service
MARTIN'S ENGINE SERVICE
702 Trenton, W.M Dial FA 3-7567

We Specialize in Auto body work
See Mitch—Free Estimates
705 Washington St. Ph. FA 5-3153

STANDARD AUTO MACHINE SHOP
504 NORTH 3RD STREET
Complete Automotive Machine Shop
Phone FA 2-0536 or FA 2-0537

BAD BRAKES? Check with BOSELY at
BOSELY'S AUTO SERVICE
718 Jackson St. Dial FA 2-4121

24 HR. Wrecker Service, auto Repairs. BRADSHAW SERVICE DIAL FA 2-7143

Protect Your Car From Winter Weather With A Lustrous Paint Job From
SIMMONS BODY SHOP
2422 DeSiard St. Dial FA 5-4001

CRANKSHAFT REGRINDING
Engine Service Co.
105 North 9th Dial FA 3-4701

Permanent Type Antifreeze
$2.49 Gallon Installed Free
POWELL'S GARAGE
1107 Natchitoches W.M. Ph. FA 3-4323

COMPLETE BODY & FENDER REPAIR
From Dented Fenders to Rebuilt Wrecks
CYPRESS ST. PAINT & BODY SHOP
1710 Cypress, W.M. Dial FA 3-9655

Water Pump Motors Repaired
2 - DAY SERVICE
OUACHITA ELECTRIC SERVICE
Foot of New Bridge, W.M. FA 3-2525

FOR Guaranteed service on any make, any model appliance, television, outboard motor, sewing machine, etc. call
MONTGOMERY WARD
124 N. 3rd St. Dial FA 3-4451

Exchange Motors and Transmissions
No Money Down — $2.50 Week
"Slim" Hollingsworth Garage
3100 Louisville Ave. Dial FA 2-2264

DAVIS Cabinet Shop and Home Repairs. Reasonable, no down payment, 36 mos. to pay, free estimates. No job too large, too small. FA 2-7084, FA 3-4216.

Fitch Small Engine Service
Lawn Mowers · Engines Parts & Service
Rear 604 Bres Ph. FA 2-4479

THE BEST in Electrical Service, Call
Joe Strickland Elec. Contr.
Free Estimate, Best Prices, FA 5-3765

FOR THE BEST IN REBUILT ENGINES SEE
DELTA AUTO PARTS
2311 South Grand Dial FA 3-3838

Starter Generator Magneto Service
POOLE'S
407 Walnut FA 5-4401—Nites FA 3-9387

Shock Absorber
SALES AND SERVICE
Get a "BEAR" Safety Check Now!
Drive a safer car with correct wheel alignment and wheel balancing.
We offer expert and precision work
Luther's Wheel Alignment
Authorized "Bear" Alignment Service
Between Walnut & North 2nd At
106 Olive St. Ph. FA 2-3880

(20) Painting, Papering

PAINTING, paper hanging finishing. All work guaranteed. Ph. FA 2-7700.

FRANK WALTON paint contractor sheet rock finishing, paper hanging. FA 3-2775.

(24-A) House Moving

Woolsey's House Movers
PHONE FA 2-6466

House Moving Foundation Repairs
Duke Redmond, Ph. FA 3-8392, FA 2-2598

(25) Cleaning & Dyeing

COTTON Rugs, Washed, Dyed, Dried CRYSTAL Rug Service. FA 2-7310.

EXPERT cleaning, reweaving Pick-up, Delivery. TOWER CLEANERS, FA 2-3321.

(29) Corsetiers

"INDIVIDUALLY" designed Spencer supports. 16 yrs. experience. Mrs. Smith Stevenson, FA 3-8153. 3082 Dick Taylor.

REGISTERED Spencer corsetier Mrs. Ethel Newport, 1100 S. 4th FA 3-0355.

(31) Help Wanted, Male

WANTED
DISTRIBUTORS
for
Midwest Milk and Dairy Products
for
Monroe Area
Applicant must furnish financial statement.
Good commissions and take home pay can be earned if man wants to work.
For Information
Write P. O. Box 1405
or Phone 8-2485
Shreveport, La.

OFF THE RECORD

By Ed Reed

"Jeffrey had his afternoon all planned when I remembered this Saturday matinee."

EMPLOYMENT

(30) Help Wanted, Female

SETTLED colored maid. Monroe. 5½ day $33.60 twice monthly. FA 3-4011.

YOUNG WOMEN
21 TO 32. We need to fill the following postions immediately.
Receptionist - Interviewers
Instructors - General Office
NO previous experience necessary, however, you must have:
1. High school education (prefer 2 years college).
2. Ability to work with people.
3. Pleasant attractive appearance.
YOU can earn up to $286 per month to start. If interested, please do not hesitate to apply. Arthur Murray School, 108½ St. John, Monday thru Friday, 10 a.m. to 5 p.m.

EXPERIENCED Car hop. $18 week. Apply Jeanett's Drive In, 3302 Cypress, W.M. after 10 A.M.

RELIABLE colored girl to do house work in afternoon. FA 3-3943 after 6 p.m., Sunday all day.

EARN, LEARN, AND HAVE FUN. PHONE FA 2-7703.

WANTED 4 Insurance Salesladies, 2 Superintendent and 1 Manager. If you are a hard worker and not satisfied with less than $200. per week...it might pay you to let us prove to you what you can make with us. HALL INSURANCE CO. Affiliated with HALL FUNERAL HOME.

EXPERIENCED waitress wanted. Good salary, tips. No phone calls. Apply in person, 209 South Grand.

EXPERIENCED carhop and waitress. Apply in person only. The Shades, 1116 Jackson.

WOMEN
START now for big Christmas earnings as an Avon Representative. Dial FA 2-0551 or Write Avon Cosmetics. Box 474, Monroe, La.

SOUTHERN BELL TELEPHONE COMPANY NEEDS
TELEPHONE OPERATORS AND STENOGRAPHERS FOR PERMANENT JOBS IN NEW ORLEANS
YOUNG LADIES between 18 and 35 with high school education for training as operators and stenographers in New Orleans Good working conditions full pay while in training, paid vacation, opportunities for promotion and other benefits Transportation to New Orleans and living expenses up to one week are paid by the Telephone Company.
PERMANENT EMPLOYMENT
APPLY IN PERSON AT THE TELEPHONE BUILDING, 301 CATALPA STREET WILL BE OPEN FROM 9 A.M. UNTIL 5:00 P.M.

SETTLED lady to live in home with working mother and 10 yr. old child. Free room and board. FA 2-1715.

HI SCHOOL diploma See American School Ad Instructions

CARHOP wanted. A & W Drive In, 1008 Cypress St., West Monroe. FA 3-0303.

CARHOPS NEEDED: short hours, good pay. Apply A & W Rootbeer, 1400 South 2nd, Monroe.

WAITRESS needed to work in small cafe; age 18 to 25. 808 Jonesboro Rd. W.M. FA 3-1126.

LADY between ages 20 to 30 who is interested in learning picture framing and sales work. Must be capable of taking on responsibility. Permanent position. Call FA 5-3823 for appointment for interview.

(31) Help Wanted, Male

EXPERIENCED colored male fry cook. Apply in person. Saddle and Spur Restaurant, 2216 Louisville. FA 3-0335.

CARRIER BOY
Wanted To Deliver
Shreveport Times
In
TALLULAH, LA.
Write Joe E. Johnson, 309 McClendon, West Monroe, Louisiana.

WANTED 4 Insurance Salesmen, 2 Superintendent and 1 manger. If you are a hard worker and not satisfied with less than $200. per week...it might pay you to let us PROVE to you what you can make with us. HALL LIFE INS. CO. Affiliated with HALL FUNERAL HOME.

COLORED shine boy. Must be experienced, clean, sober. Bordelon's Barber Shop, 2515 South Grand. FA 3-7832.

NEED 2 men to sell insurance in Monroe territory. Liberal salary and commission. Apply 605 Jackson.

WANTED ROUTE MAN. CASH BOND REQUIRED. APPLY IN PERSON. MONROE STEAM LAUNDRY.

HI SCHOOL diploma See American School Ad "Instructions."

EMPLOYMENT

(31) Help Wanted, Male

MAN to operate fruit and produce stand, good proposition to right party, must have experience; furnish references. Apply Henderson's Curb Market. 2000 Jackson St. No phone calls.

SALARY plus commission to experienced salesmen in Monroe area FA 3-0573.

FIELD REPRESENTATIVE: To cover Louisiana and Arkansas for company doing water storage tank painting and repair for municipalities, industries. Want mature dignified man capable of meeting mayors, executives. Commission basis, but with money advanced against each contract. Average gross earning per contract is $350 and monthly quota is 3 contracts. Protected territory. Business is simple to learn. Prefer applicants available immediately. Write for complete details and application blank to Mr. T. E. Blair, The Kessler Company, Fremont, Ohio.

WANTED - Colored boy for a profitable paper route on the Southside of Monroe. Call DeWayne Malmay FA 3-1247.

(32) Hlp Wtd Male, Female

COLORED couple to live on place 7 miles out as care-takers. Must have knowledge of tractor and cattle. Reference required. Call FA 3-3528.

(33) Salesmen Wanted

MANAGER - TRAINEE
Salary Open Write Box 1928
ALEXANDRIA, LA.

Hardware and Machinery
SALESMAN
WANTED by local supply house to call on out of town trade.
PREFERENCE given to middle age man who has had several years experience selling to sawmills and other industrial plants in this trade area.
GIVE full particulars as to age, schooling past experience, salary expected, and references in a letter to Box 174, c-o News-Star.

SALESMAN NEEDED
Call FA 3-9133

$100 WEEK draw 4:30 to 10 p.m Car essential. North 17th and Olive. Room 102, Apply 10 a.m to 1 p.m.

(34) Situations Wtd., Female

DEPENDABLE white lady will child care or do light housekeeping. FA 2-8538.

SETTLED woman wants child care or nursing position. FA 3-6777.

(35) Situations Wtd., Male

29 YEAR old family man, 12 years experience as manager and buyer retail dry goods, also men women and children's shoes, wants to relocate in Central or Northeast Louisiana Excellent references. Write Box BBG, NEWS-STAR.

FINANCIAL

(36) Business Opportunities

COMPLETE restaurant equipment, 18 Chrome tables, 57 chairs, Special Baker's oven and etc. Going out of business. M. H. Lehmann, 608 Jefferson Hwy. Baton Rouge, La.

GOLDEN OPPORTUNITY
If anyone interested in restaurant in progressive Northeast La. town. Doing wonderful business near college. Write Box 175 c-o News-Star.

SERVICE station, parking lot. Nice going business. 1 block from heart of business district. Owner has other business interests. FA 3-0494, FA 2-0677.

ALL EQUIPMENT for complete Reducing Salon FA 2-9628, FA 2-0490.

ACCOUNTS collected; hot checks cashed. National Credit and Collecting Agency. FA 2-9628.

(37) Money To Loan

90 DAY LOANS
1 Payment Only

BORROW	REPAY
$ 50.00	$ 55.25
100.00	110.50
150.00	165.75

Free Life Insurance
Consolidation Loans To $1500
On Monthly Payment Plan
See ROGERS or TOLBERT
WHITE SYSTEM
FA 2-7661 137 No. 2nd St.

NEED MONEY? SEE
GULFCO FINANCE
309 Natchitoches W. M. Ph. FA 5-4626

$45 For 20 days Cost Just $1.05
CASH TILL PAY DAY
Aetna Finance Co.
204 N. 2nd Phone FA 3-6634

LOANS
Auto · Furniture · Signature
Friendly Finance Service
J. C. Loftin MGR.
308 Ouachita Bank Bldg. FA 2-6188

LOW COST LOANS
1ST FINANCE & THRIFT
Hotel Frances Cor. Dial FA 2-7623

AUTO LOANS
COMMERCIAL SECURITIES
700 North 2nd St. Ph. FA 2-3136

LOANS $25 TO $1000
ON SIGNATURE FURNITURE OR CAR
BENEFICIAL FINANCE CO.
Second Floor Bernhardt Building
Phone FA 2-0565

LOANS on Jewelry, Guns, Cameras Etc.
BUDDY BLAIR SPTG GOODS AND PAWN SHOP
111 Hall St. Dial FA 5-4618

LOANS
ON CARS, furniture or on almost anything. This is the place to borrow all you need to pay all your bills. Pay us (1) easy monthly payment.
MOTORS SECURITIES
500 Walnut St.

FARM LOANS
through Federal Land Bank
Low interest rate, Long terms
Ouachita, Morehouse, Union & Caldwell National Farm Loan Assn.
705 North 2nd Phone FA 2-0940
See A. C. Ransom, Sec. Treas.

FINANCIAL

(37) Money To Loan

Money In 1 Day
$25 Up To $1,000
PUBLIC FINANCE CORP.
111 N. Second St.

INSTRUCTION

(39) Instruction Classes

RADIO—TV TRAINING
(For Vets and Non-Vets)
TECHNICIANS earn top pay. Study at home. Build and keep TV set testing equipment. All texts. Prepare for FCC license. Completely VA approved. Write now—1820 E. Texas. Dept MN. Bossier City, La.

HIGH SCHOOL AT HOME
NO CLASSES
YOU can progress rapidly, latest texts and guides furnished. Exactly 5,321 graduated in 1956 alone from the 60 year old school. Chartered not for profit. Write for free descriptive booklet.
AMERICAN SCHOOL
Box 973 Dept. M Ph. FA 2-2844, FA 3-4415.
Monroe, La.

Louisiana Business College
Complete Review Or Brush-Up Courses
202 Louisville FA 2-8778

HIGH SCHOOL
NATIONAL HOME STUDY SCHOOL
HIGH School and Business Courses No classes—fast progress. New books and study aids furnished Low monthly payments. Write for descriptive booklet 1820 E. Texas. Dept MN. Bossier City, La.

FOR The Best All Around Training in Beauty Culture Contact.
West Monroe Beauty School
603 Natchitoches, W.M. Dial FA 2-5314

LIVESTOCK

(41) Dogs, Cats, Pets

FOR SALE: Two first class Walker fox hounds and three puppies, started good. Call 873W Bastrop after 6 P.M. or write Box 262 Bastrop.

PUPPIES, squirrel type, half toy terrier, half large terrier, $10. FA 3-7952

MALE squirrel dog ½ Cur and ½ bird dog; 3½ yrs. old $100. L. H. McVicker, Ph. 9139. Farmerville, La.

Place Your Order Now
FOR CHRISTMAS PUPPIES!
Su-Bo Pet & Gift Shop
Forsythe Shopping Center, Ph. FA 2-1731

2 PURE bred Boston Screw tail pups. Dial FA 3-8165.

"AKC registered BOXER pups. Champion Sirrah Crest Bloodlines. Call Alpine 5-1212, Ruston, La."

BEAGLES 5 AND 6 MONTHS OLD. MALES AND FEMALES. A.K.C. REGISTERED WITH 5 GENERATION PEDIGREE, 21 TO 23 CHAMPIONS IN PEDGRIEE. FROM REAL HUNTING STOCK: PHONE FA 3-3698.

BEAGLE Hounds. 1 pair Deer Hounds FA 5-4401 Nights FA 3-9387.

Caper's Long Horn Shop
BEAGLES, hunting horns, dog collars, name plates, breaking scents. Hwy. 80 W.M. FA 2-8518.

CHIHUAHUA
AKC registered puppies
Ph FA 3-4061

(42) Horses, Cattle, Stock

REG. polled Hereford heifer and bulls. 8 mo. $150 ea. with papers. FA 2-0188.

Top Prices Paid For Livestock of All Kinds
PETE COATS
Dial FA 2-7244 OR FA 3-4173

Reg. Hereford Bulls & Heifers
STANDLEY CATTLE CO.
Ike Hamilton Ph. FA 2-5341
Jim Standley Ph. FA 2-6733

(43) Poultry & Supplies

BABY CHICKS
This Year Feed Better Than Ever ....
WAYNE CHICK STARTER
LANE WILSON SEED CO.
115 North Grand Dial FA 3-8680

MERCHANDISE

(45) Articles For Sale

Special T.V. Sale!
RECONDITIONED guaranteed T.V. sets.
Zenith · Dumont · Stewart-Warner
Bendix · Sylvania
Prices Start At $69.95
Real Bargains Terms if desired
United Electric Service
913 Louisville Ave Ph FA 3-3441

LADIES Look lovely in the new fall fashions. Reduce inches and pounds in the privacy of your home with the Stauffer Home Plan, 1024 N. 6th, Monroe, Ph. FA 5-4326 for free home demonstration.

Outside White Paint, $3.95 Up.
ACE HARDWARE
South 4th & Winnsboro Rd. Ph. FA 3-4242

WATER softners Free water analysis
Golson Butane & Propane
WEST MONROE LA PH FA 3-3618

WATCH!
For Our New Location
REBEL APPLIANCE CO.

Lawler's Air Cond. Heating
FAST EFFICIENT SERVICE
607 STUBBS, PH. FA 2-1110

Ornamental Iron Columns
REPPOND IRON WORKS
701 North 9th St. Ph. FA 2-6097

Good wringer washers $22.50
Good used 17 inch TVs $49.50
ROY'S TRADING POST
2633 DeSiard Dial 2-8683

ITEMS FOR RENT
FLOOR SANDERS, Polishers and Edgers, Power Tools and House Jacks Hospital Beds, Wheel Chairs.
PIPE CUT & THREADED
New York Hdwe. & Furn.
625 DeSiard St. Dial FA 2-4494

RID your home of roaches ants, moths, silverfish, etc. $15.00 for 5 rooms.
GUARANTEED 3 MONTHS
FOG SERVICE
506 Catalpa Phone FA 3-1202

POGUE ATKINS CO., INC.
Air Conditioning
PLUMBING — HEATING
DIAL GA 3-1394

2 INCH clothes poles $8.95 pair. Large Bar-B-Q barrels, $20 Phone FA 2-0344.

WILL make your playground equipment for Christmas. Place order now. S. R. KIRK REPAIR SHOP FA 3-2332

NEW SHIPMENT
BULBS
* Tulips * Daffodil
* Hyacinth * Crocus
* Anemone * Narcissus
AND OTHERS
TYNER PETRUS CO.
411 Trenton W. M.
Dial FA 2-4474

MERCHANDISE

(45) Articles For Sale

SPECIAL USED (5) TON UNITS REAL BARGAIN EASY TERMS.
CALL BALLARDS
1003 Hudson Lane Dial FA 2-1429

BEAUTIFUL New Symphonic umbrella, Reg. $5.98, now only $2.98, and label from any can of O'Brien Paint. Pick up your coupon today from
Keystone Paint & Decorating
500 N. 3rd St. Dial FA 2-3077

RCA Estate gas range, 30 inch oven, used 3 months. FA 5-3710.

WARREN
Appliance & Furniture
204 Trenton, W.M. Dial FA 5-4301
"Your Frigidaire—Bendix Dealer"
Complete Line of Furniture
Fully Automatic Reconditioned Bendix Washers $75 up.
Good Used T.V. Sets Bargain!

MARINE PLYWOOD
All Sizes
J. B. McCOY LBR. CO.
901 South Grand Dial FA 3-5194

TENTS & TARPAULINS
THE LIEBER CO.
100 11th St. Phone FA 3-6639

WORLD BOOK
ENCYCLOPEDIA
MORE people buy World Book than any other encyclopedia. Only $10 down, $6 a month. Call G. E. Boggs, FA 3-6365 or write P. O. Box 2764, Monroe.

ELECTRIC drip - o - later 48 cup. $15. Dial FA 5-9122

HEATERS
Heater Radiants To Fit Any Heater 45 Cents Up.
Gas-Butane-Oil-Electric
STAR
HARDWARE & FURNITURE CO.
514-516 DeSiard St. Dial FA 3-5960

DISCONTINUING
Our Appliance Department
CLOSE OUT
USED 17" table model T.V. ... $69.95
NEW 21" Console T.V. Was $469.95 ... NOW $325.00
NEW 21" table model T.V. Was $289.95 ... NOW $189.95.
14" AND 17" Portable T.V. sets. BELOW WHOLESALE!
BENDIX Semi-Automatic washer. Was $169.95 NOW $129.95.
BENDIX Automatic washer. One year old. Was $239.95 NOW $99.50.
Used Freezers — $69.50 UP
SAYVE - MOR FOOD PLAN
600 North 4th St. Ph. FA 2-2991

Modern Furniture Co.
McGUIRE SHOPPING CENTER
West Monroe, La. Dial FA 3-5418

Used refrigerators, freezers, washers
$29.95 UP
APPLIANCE CENTER
1020 North 4th St. Ph. FA 3-4427

Used refrigerators, good condition
$1.25 WEEK
B. F. Goodrich
900 Louisville Ave. Ph. FA 3-0386

NEIGHBORS
PLUMBING & APPLIANCE
1210 South 2nd Dial FA 3-0134

USED PIPE ALL SIZES
USED STRUCTURAL STEEL
USED STEEL PLATE
TWIN CITY SCRAP MATERIALS
104 Mississippi St. Dial FA 3-9412

HURRY
STILL
A FEW LEFT
BELL & HOWELL
Complete Movie Outfits
* CAMERA
* PROJECTOR
* SCREEN
* BAR LITE
* (2) PHOTO FLOOR LAMPS
* WIDE-ANGLE AND TELE-PHOTO LENS
* CARRYING CASE
* (2) ROLLS FILM
ONLY, $159.50
NO DEPOSIT. . .$8.06 PER Month
DALY'S
CAMERA STORE
Next To Continental Bus Station
218 Grammont St. Dial FA 2-1705

BABY CAR Bed, $7.50; Girls English 26" bicycle, $35; 1 complete set bar beels, $35; 1 G. E. Flat ironer, $25. Polaroid Camera and flash unit, $65; Child's shoe skates and case size 5½, $7. Ph. FA 3-5252.

USED Servel gas refrigerator. Perfect condition. $150. Ph. FA 3-5577.

HAVE a few curved sofas left that we purchased from the factory closeout. Get sofa step table and lamp for $39.95. A terrific value!!
Brennan Utilities 133 N. Grand

PRACTICALLY new Polaroid land camera, carrying case and light meter, $75. Ph. FA 5-2621; FA 3-9634 after 6 p.m.

Repair Sewing Machines
MONEY BACK GUARANTEE
HORTMAN'S
1200 Cypress, W.M. Ph. FA 3-1780

We buy scrap iron and metals
The Lieber Co. FA 3-6639

THE POLAROID
America's Favorite Camera
Finished Picture in 60 Seconds
$7.00 per month
GRIFFIN'S
Studio & Camera Center
307 N. Second Dial FA 3-2710

TIME TO PLANT COVER CROP
Hairy Vetch—Wheat
Common Vetch—Oats
Singletary Peas—Clover
Tyner-Petrus
411 Trenton, W. M.
Dial FA 2-4474

MERCHANDISE

(45) Articles For Sale

CEDAR tree, nice shape, 20 ft. high, will give away for the price of this ad. Can be seen at 107 Auburn, contact Brennan Utilities, 133 N. Grand.

FINE FURNITURE
Living suites, rockers, etc.
Can be added to your account for
NO MONEY DOWN
BABER'S
623 Louisville Ave. Ph. FA 2-2635
Plenty Free Storeside Parking

HOW water tanks, gas or butane, 30 gal. glass lined, 10 yr. warranty, $79.95
Brennan Utilities 133 N. Grand

NICE TABLE, 4 oak chairs $20. National pressure cooker, $10. Brooder, $8. FA 3-2147.

TOLEDO SCALES. Sales & Service. Charles Reynolds, Dist. 504 Louisville, FA 3-8590

MAYTAG WASHER
$2.00 Per Week
TRENTON APPLIANCE
306 Trenton, W. M. Dial FA 3-7725

USED Gas Ranges ... $29.50 up
USED Bedroom Suites ... $69.50

SPECIAL This Week! $24.95 Value Metal Ironing Board, Universal Iron, Pad and Cover $19.95 — $1 down.
MILL'S FURNITURE CO.
122 Cotton W.M. Dial FA 2-5440

LANE - MAY
Mathes Heating & Air Cond.
FREE ESTIMATES, PH. FA 5-4557

COMPTON'S PICTURED ENCYCLOPEDIAS
AS advertised in Parents Magazine. Encyclopedia for the entire Family. 2 bindings, $124.50 and $139.50. $10. dn. $6. mo. I buy and sell both New and Old sets. MRS. BERNARD LEVI, 101 N. Grand, Ph. FA 2-8147 or FA 2-2191.

Factory Close Out
SALE
Of
Power Lawn Mowers
Big 21" All Steel Constructed Rotary Power Mowers With Heavy Duty 2 H.P. 4 Cycle Engines.
WAS $79.95
NOW $59.88
Only 18 To Sell At This Low Price! Buy Now! Only 10% Down On Sears Easy Payment Plan.
SEARS ROEBUCK & CO.
1501 Louisville Ave.
Ph. FA 5-1441

COMPLETE garage equipment must be sacrificed to settle estate, included are: Impact wrench, electric drills, testing equipment, 1 ton chain hoist, also 3 HP Johnson outboard motor, perfect condition. Call FA 2-4892 or FA 5-3670 for appointment.

WANT to move these articles: Need the space, no fair offer refused: large reach in box, all porcelain, white, 4 drink boxes, various sizes. Large full door plate glass mirrors. 20 used doors and TV sets as is $15 to $35. Commercial dishwashing machine (Colt Make), 2- 20 qt food mixers, 1 soda fountain, 4 defaced stoves, 3 stainless steel under-bar sinks horseshoe liquor bar with illuminated back bar, Show cases, display counters, base and wall cabinets, also oddles of used furniture.
Brennan Utilities 133 N. Grand

Layaway Now
FOR CHRISTMAS!
Model Trains—Boats—Planes—Toys—Games—Paint Sets
Mac's Model & Hobby Shop
Open 9 A.M. to 7 P.M.
803 Louisville Ave. Ph. FA 3-7911

(46) Household Goods, Etc.

All Metal Venetian Blinds	$ 1.98
6 Pc. Dining Room Suite	$ 69.50
6 Pc. Living Room Group	$ 89.50
9 x 12 Rugs	$ 4.95
Portable T.V. sets	$ 99.50
Radio - Record Combination	$ 39.50
12 ft. Home Freezer	$129.95
3 Pc. Poster Bedroom Suite	$ 39.95
Used Couches	$ 4.95
Maple half bed complete	$ 59.50

All Hardware ½ Price!
We Rent Folding Chairs, Baby Furniture, Hospital Beds and Crutches.
WALSWORTH HDWE. & FURNITURE
1305 Natchitoches, W.M FA 3-1656

(3) HEATERS, $3. each. Buffett, $10, dresser, $7. (2) Chest of Drawers, $3. and $5. FA 2-7684.

Fall Festival Sale. Cash, Credit, Easy Terms, Christmas Lay-A-Way.
WEST MONROE FURNITURE
321 Trenton, W.M. Dial FA 2-7757

SACRIFICE, 17 In. G.E. Console TV, with doors, $100 FA 5-3090.

BEAUTIFUL antique spool double bed. Perfect condition. FA 2-9537.

PRACTICALLY new stove, $50; 7 pec. chrome dinetter set, $50. FA 5-2762.

SACRIFICE 17 in. G. E. Consol TV, with doors, $100. FA 5-3090.

SEWING MACHINES
JUST a little bit of money will get you a good treadle or electric machine from
HORTMAN'S
1200 Cypress, W.M. Dial FA 3-1780

GUESS WHAT
YOU can own a Brand New $79.50 Round Bobbin Sewing Machine for only $29.50 and a 1945 penny. This machine sews forward and reverse, sews over pins, has beautiful carrying case, and a 7 speed Foot Control. If you can locate a 1945 penny you can have this machine for $29.50. Call FA 2-1032 or write and give directions to Bud's Sewing Machine Co. 106 Blanche St. Monroe, La.

USED wringer washer in good condition. Only $34.50. Use our budget plan. Layaway Toys For Christmas Now!
FIRESTONE STORE
N. 3rd & Washington St. Ph. FA 2-7196

DEEP FREEZE—Bargain. Dial FA 2-4157 after 5 p.m.

REX-AIRE. Attachment. No reasonable price refused. 712 Georgia, FA 3-4415.

NICE bedroom suite, French provincial living room furniture, antiques. Hefley's Furniture Store, W.M. FA 2-7473.

25 CU. FT Amana freezer Stainless steel inside and out. 5 year warranty. $495, terms. Good Housekeeping Center, FA 5-1765; FA 2-4309 Nights.

COOPER FURNITURE CO.
NEW — USED FURNITURE
STORE FULL OF BARGAINS
504 Natchitoches W.M. Dial FA 2-5950

ONE Servel Gas Refrigerator. Like New, $79.95 — $5.00 Delivers.
Goodyear Service Store
1514 Louisville Ave. Ph. FA 3-1315

LARGE Dearborn heater; good condition. Ph. FA 5-5417 after 6 p.m. or all day Sat. and Sunday.

ONE Electrolux vacuum cleaner. Like new. Must sacrifice. Complete with all attachments. FA 3-8165.

Twin City Mattress Co.
Innerspring Box Springs. Odd Sizes.
507 COLEMAN, W.M. Dial FA 3-4134

3 PC. bedroom suite, $27.50; gas range $14.50; chrome dinette set, $15. HAMILTON FURNITURE, 3600 Jackson.

(46-A) Bargain Counter

1 LINE, 1 WEEK $1.00
2 LINES, 1 WEEK $1.50
No Rebate On 1 Line Ads
ALL ITEMS $15. OR LESS
NON COMMERCIAL ONLY

CUB SCOUT outfit size 10, like new $6.50. FA 3-1007.

LADIES Coat, Good Condition, $15. FA 3-0442.

GOOD BETTER BEST
GAS HEATERS
WE HAVE ALL THREE FOR BOTH GASES
BUTANE or NATURAL
703 N. 5TH ST. KIPER'S DIAL FA 2-4412
"FOR A DEPENDABLE SUPPLY OF BUTANE GAS"

GRAND OPENING
THE ANTIQUE SHOP
3036 DeSiard St.—Ph. FA 2-6605
Saturday
Inspect The Beautiful Cut Glass, Chinaware, Vases, etc. on Display.
FREE ! !
Be Sure to register for the beautiful 8 Piece set of Silverware to be given away Saturday October 19th. At 6 p.m. You Do Not have to be present to win.

MERCHANDISE

(48) Musical Merchandise

YOUR CHILD DESERVES MUSIC

Learn how easy it is to start your child on the instrument of his choice from our selection of famous

- CONN
- SELMER
- SLINGERLAND

BAND INSTRUMENTS
As Low As, $11.95 Down
Easy Monthly Payments.

DEW MUSIC CO.
346 DeSiard St. Dial FA 2-8127

UPRIGHT PIANO, GOOD CONDITION, Dial FA 3-7452.

UPRIGHT PIANO, Story and Clark. Good condition. FA 3-3343.

ATTENTION
Beginner
BAND STUDENTS!
Make PAUL HEWITT'S your headquarters for everything musical.
New and Used Instruments
Expert Service Department
MUSICAL ACCESSORIES
Paul Hewitt Music Co.
1312 Louisville Ave. Ph FA 5-3131
Plenty Free Storeside Parking

PRACTICE Pianos. $95 & up. No interest Or Carrying Charges.
MARINE PIANO HOUSE
3210 Dick Taylor Dial FA 3-2622

Wurlitzer
"More Wurlitzer Pianos are sold than those of any other name."
Priced From $495
Exclusive In Northeast Louisiana
PAUL HEWITT MUSIC CO.
1312 Louisville Ave. Ph FA 5-3131
Plenty Free Storeside Parking

PAN American Clarinet. Practically new. $79 FA 2-1762.

Piano Tuning and repairs
R. M. GATLIN, Ph. FA 2-3922

PIANOS PIANOS
Big Shipment OF
- GRANDS
- SPINETS
- STUDIOS
- UPRIGHTS

Over $40,000 In Stock Of All Types Of Pianos ... Ranging from the
Most Inexpensive
To The
World's Finest
Spinets, See Them At..
ROARK BROS.
Northeast Louisiana's Oldest Music Store.
703 Jackson St. Dial FA 2-5700

(48-A) Television

OUACHITA RADIO & T.V.
406 Stubbs, Ph. FA 5-4868, FA 5-3414

DON'T take chances. For expert repairs on all makes. Call
BICE'S RADIO & TV SERVICE
116 Hall Dial FA 3-0977 or FA 2-4521

MOORE'S T. V. SERVICE 109 Commerce, W. M. FA 2-0819, Nights FA 5-4900.

MOORE'S T.V. SERVICE
109 Commerce, W.M. FA 2-0819, Nights FA 5-4900

TUBES TESTED FREE
80 PER CENT of T. V. troubles are due to defective tubes. Bring your tube in and we will test them FREE. If you should need any replacement we will give 20 per cent discount!
BUZ T.V. RADIO
320 Trenton, W.M. FA 5-3388 or FA 2-3871.

TV REPAIRS made in your home. Very reasonable. 9 years in electronics. Ph. FA 2-1570 4 to 9 p.m. week day all day Sat. Sun.

MONROE TV CENTER
DIAL FA 3-6441

TV Sets Need Cleaning Too! Let Us Check Your Set For Perfect Viewing
HOME APPLIANCE & TV
2316 South Grand Dial FA 5-1625

BATSON T. V. SERVICE
R. C. A Color Service Ph. FA 3-6117

T. V. CLINIC
Day & Night Service
Phone FA 3-2257

(49) Business, Office Equip.

NEW PORTABLE QUIETRITERS
No Money Down · $1.00 per Week
TABCO OF MONROE
811 North 4th St. Ph. FA 5-4561

Portable Typewriters All Makes
No Down Payment $1.00 Per Week
MITCHELL'S BUSINESS MACHINES
411½ North 3rd St. Ph. FA 2-5423
Victor Adding Machines and Calculators

MERCHANDISE

(49) Business, Office Equip.

NEW Freiden Adding Machines, for as little as 46 cents a day. 1 yr. Guarantee trade-ins accepted. FA 2-5525 or write 2400 Louisville. Freiden Business Machines.

TYPEWRITER REPAIR
Free Pick-Up Delivery
Standard Office Supply Co.
125 St. John Phone FA 3-3843

(50) Sporting Goods

REMINGTON Wingmaster 12 gauge shotgun, New, $75; hunting coat size 38, $10. FA 3-5252.

SHOTGUN SHELLS, all gauges, Limited Amount Shotguns and Rifles at REDUCED PRICES!
EXCHANGE
HARDWARE & FURNITURE
105 North 6th Dial FA 2-3866

12 GAUGE full choke, Savage automatic. Good condition, $70. FA 3-7392.

OUT OF PAWN
GUNS
MOST GUNS
BEST PRICES
HUNT & WHITAKER
110 Hall St. Dial FA 3-2781

14 FT. Mahogany hull, 30 h.p. Javelin, trailer. $600. FA 3-6153.

SHINERS — SHINERS — SHINERS
Decoys, Shells, Fishing Supplies
TOWER SPORT SHOP
Louisville & Sterlington Rd. FA 2-4656

MODEL - 11 Winchester 12 guage Automatic, in good condition. $50. Call FA 3-7890 after 5 p.m.

EASY TERMS
SHOTGUNS — RIFLES
SHELLS & CARTRIDGE
HUNTING
CLOTHES & BOOTS
CAMPING EQUIPMENT
EVERYTHING
FOR THE HUNTER
AT
LITTLE'S
LIVE BAIT & SPTG. GOODS
2911 DeSiard St. Dial FA 3-4702

(51) Boats & Accessories

14 FT. Mahogany hull, 30 h.p. Javelin, trailer. $600. FA 3-6153.

ATTENTION
OUTBOARD MOTOR OWNERS
Free Winter Storage
For Your Outboard Motor
With each motor tune up
Any Make—Any Model
As an additional service to boat owners in North La. we are offering this FREE service consisting of safe, insured winter storage, motor clean up and check up. Pick it up next spring ready to go for the summer season and pay only for the tune up and any repairs that you request.
Free Pick Up Service In Twin Cities
OUACHITA MARINE
West end of Old Bridge, W. M.
FA 5-5454

SAWYER PLASTIC CO.
BOATS fiberglassed. Permenantly finished in Color: Fiberglass supplies.
505 Coleman, W.M. FA 3-4014, FA 3-9678

Outboard Motor Tuneup & Repairs
Coates Outboard Motor
1411 DeSiard St. Dial FA 2-6591

(52) Building Materials

WE HAVE IT OR CAN GET IT!
SEE US & SAVE
BAWCOMVILLE LBR. CO.
Ph. FA 3-9804 DAYS FA 2-7305 NIGHTS

Complete House Patterns A Specialty
ALBRIGHT SAW MILL
Whites Ferry Rd. FA 2-8925 FA 2-2573

KELLY PLUMBING CO.
Sewer Connections — Hot Water Heaters
Repair Service FA 2-5116

W. R. Roberts
Lumber Co.
509 WASHINGTON ST., West Monroe, For particulars call FA 2-9995

(52-A) Home Improvements

ROOFING - SIDING - HOME REPAIRS
NO MONEY DOWN
B&B CONSTRUCTION CO.
917 Louisville Ave. Dial FA 2-5612

FREE ESTIMATES
Nothing Down Up To 5 Yrs. To Pay
TERZIA LUMBER & HARDWARE INC.
1000 Mississippi St. Dial FA 3-7795

Vertical Venetians · Defy Dust!
Monroe Tent & Awning
317 Walnut, FA 3-6694, FA 2-2229 Nights

ALUMINUM SIDING
13 DIFFERENT COLORS
LIFETIME PROTECTION
Call Us For Free Estimates
HO-MAR CO.
100 Mississippi St Dial FA 2-8074

NEED A NEW ROOF?
CALL SEARS FA 5-1441
FOR FREE ESTIMATE
No Money Down · Make 1st Payment October 1st.
SEARS ROEBUCK & CO.
1501 Louisville Monroe, La.

(53) Machinery & Tools

CHAIN SAWS
SPECIAL BARGAIN!
Lowest Prices Ever Offered
$135.00 Up.
CLINTON — HOMELITE — I.E.L.
TERMS
Howard Griffin
712 South Grand Dial FA 2-2604

CLASSIFIED DISPLAY

CLASSIFIED DISPLAY

ATTENTION!
Rent Property Owners
LOOK!
WHAT YOU LOSE
Carrying A Vacancy

Loss Per Day	Rent $25.00	Rent $30.00	Rent $35.00	Rent $40.00	Rent $45.00	Rent $50.00
	.83	1.00	1.16	1.33	1.50	1.66

For As Little As **38c** Per Day

You Can Place A News-Star—World "For Rent" Want Ad And Reach very Prospective Renter In The Twin Cities! Turn Your Vacancy Into Cash Today.

CALL FA 2-5161
ASK FOR THE WANT ADS

MERCHANDISE

(54) Farm & Dairy Products

MIXED grass hay. 60 cents per bale. Dial FA 3-6357.

(55) Farm Equip. & Supplies

FARMALL F-12 Tractor & mower, $175.
JOHN DEERE PLOW CO.
2006 DeSiard st. Dial FA 2-1919

PORTABLE hammer mill mounted on 1951 ¾ International truck, 10C Farmall hammer mill, Continental 4 cyl. engine, V belt drive with clutch. Will grind 1 ton per hr, $900. FA 3-7339 after 6 p.m

GOOD farm mule harness, new planter, turning plow, Gee Whiz, Georgia Stocks and Sweeps. $75. FA 2-0802.

FERGUSON & MASSEY HARRIS
TRACTORS AND FARM IMPLEMENTS
NEW HOLLAND IMPLEMENTS
WILKINSON MOTOR CO.
SALES PARTS SERVICE
309 N. 4th Ph. FA 3-7761

(55-A) Water Wells

For Ditching. Back-Hoe Work Call Nichols Bros. FA 2-9497, FA 3-4179.

FEAZEL WELL CO.
WELL boring up to 5 feet diameter
Highway 80, W.M. Phone FA 3-3657

Water Wells Drilled
Easy Terms
Ray's Well Service
Phone FA 2-1332 or FA 3-5873

FAIRBANKS MORSE PUMPS
E. R. KIPER HARDWARE
703 N. 5th St. Dial FA 2-4412

(56) Seeds, Plants, Flowers

FILL dirt, $4.50 load. Yards graded. Rich top soil. L. H. Hemphill. FA 3-0211.

SANDY yard dirt $5 load. Grading, top soil, flower dirt. FA 2-9295.

SAND FILL, fill dirt, road gravel, delivery. Grover Edwards, FA 5-2463.

BARNYARD top soil, fill dirt. Pit run gravel. Lots graded, tractor work D. V. Collins, FA 3-0234, FA 5-2170.

FILL DIRT, pit run gravel, bulldozer work, FA 2-0674, FA 2-9817, J. B. Smith

HOUSE and commercial fills. Plenty pit run gravel, fill dirt, sand and top soil. Lots graded and tractor work. Trucks loaded, quick service, good price.

NEW Cat dozer with hi lift, 1½ yd. bucket for rent. Call FA 3-1789.

SAND Flower Dirt. Fill Dirt Bulldozer Work J. B. Salley. Phone FA 3-4866.

GOOD sandy yard dirt, flower dirt & fill dirt. D. L. BRYAN, Ph. FA 3-6076.

(57) Good Things To Eat

NEARLY 2 acres Mustard greens. Ready to go. Make offer. Bon Aire Dr. Edgewater Garden. FA 2-0802.

(60) Wanted To Buy

WE BUY
Used Furniture & Appliances
JOHN'S TRADING CO.
2205 DeSiard St. Dial FA 2-3168

PECANS
Any size, any amount
The Lieber Co. FA 3-6639

We buy used furniture and appliances
GLOBE FURNITURE CO
1619 DeSiard St. FA 2-6290

We Will Buy or Trade for Used Furniture.
New York Hdwe. & Furn.
625 DeSiard St. Dial FA 2-4494

REAL ESTATE FOR RENT

(61) Furnished Apartments

4 ROOM garage apt. $50. Mo. 900½ Georgia St. FA 2-0116.

309 LUDWIG W.M 3 clean rooms. Utilities paid. Reasonable. FA 2-8743.

CLEAN 3 room duplex. Nicely furnished, W.M. FA 3-5046.

801 NORTH 2nd. 2 bedroom upstairs apartment. Gas and water paid. Adults only. Ph. FA 2-8221.

NICELY furnished, lower Duplex apartment, 3 blocks from down town Brennan Utilities 133 N. Grand

GARAGE apt., bills paid, couple or men. 1904 Jackson.

405 CYPRESS, W.M. 3 rooms and bath. Duplex. Couple. FA 2-5628.

APT BUILDING consisting of 12 furnished apts., pvt. baths; all for $175 mo. 710 Wood St. FA 2-2930.

NICELY furnished upstairs apt. Glenmar. Gas and water paid. $55 month. Available Nov. 1. FA 2-0589 or FA 3-6940.

UPSTAIRS 4 rooms, pvt. bath and entrance, gas and water paid $50 mo. 117 Stone. FA 2-5718.

GARAGE APARTMENT
PH. FA 3-8493

CLEAN 2 room apt. Close in. Bills paid. Dial FA 3-1336.

GARAGE apt. with garage $55 mo. bills paid; inquire 206 Pine.

3 ROOM apt. $55 per month. Utilities paid. Close in. FA 2-9439 or FA 2-0992

CLEAN garage apt. 3 rooms, bath. Garage. Couple only. FA 3-7183.

AUBURN and Third. Nicely furnished apt. Bedroom, dining room, living room, kitchen, and bath. $75 month. Ph. FA 3-1679, FA 5-4022, FA 2-0228, FA 2-9550, FA 5-3745.

DUPLEX, 4 room, bath, hardwood floors, 2716 Lee FA 3-8037.

3 ROOMS, bath, upstairs. 518 Calypso. $32.50 FA 5-3960.

ONE OF MONROE'S FINEST NORTHSIDE APT. HOUSES. Living room, bedroom, very nice bath, walk-in closet, kitchen and dinette. Air conditioned. Back porch. New building, new furnishings. 804 Hudson Lane. Dial FA 2-2536 or FA 2-1567.

FURNISHED apt. 1 or 2 adults. Also furnished bedroom. Call before 8:45 a.m. or after 6 p.m. 201 Coleman Ave., W.M.

2 ROOM APT. $7.50 WEEK, ALL BILLS PAID. FA 2-5931.

CLEAN 2 room apt. Private entrance. Bills paid. Dial FA 3-5426.

3 ROOM apt. Private entrance. Half a bath. 204 South Second. FA 3-1682.

NEWLY remodeled, 1 bedroom apt. 2903 South Grand, large yard. Dial FA 5-4200, after 6 p.m. FA 5-3504.

3 ROOMS, also 2 room apt Modern. Close in Apply 200 Ouachita FA 3-3750.

UPSTAIRS apartment. $9. weekly, child accepted. Ph. FA 3-5810 before 6 p.m.

3 ROOM apartment. Private entrance and bath. Water furnished. No children or pets. Ph. FA 2-7449.

4 AND 3 room apts. Private bath and entrances. 306 Holly St. FA 2-7868

NICE 3 rooms. Private bath Couple only. 214 Peach Ph FA 2-2589

2½ ROOM FURNISHED APT.
2500 CYPRESS. W.M

CLEAN 3 room apt pvt entrance and bath, window fan, bills paid Couple only 1400 Jackson

JACKSON ST. Upstairs 3 large rooms: pvt. bath, $35. See Charlie Lett Real Estate, FA 5-4651.

NORTHSIDE complete upstairs 3 bedroom apt., ideal for large family or several working girls, strictly pvt. FA 3-1202.

Furnished and Unfurnished
Apartments and Houses
E. A. PORTER REALTY CO.
Realtors, 1014 North 2nd Ph. FA 5-3826
D. M. (Bunny) Pipes, FA 3-0485 Nights

3 ROOM APT. PVT ENTRANCE AND BATH. FA 3-5658 after 3:30 p.m.

SMALL front apt. pvt. bath $8; $6 and $7 apts. close in. 401 Wood; Davies.

NICE 2 room apt. Southside. Near School. $9.50 week. FA 2-2142.

DUPLEX, 3 ROOMS, PRIVATE, NORTHSIDE. FA 2-1323.

2 BEDROOM duplex near College Blinds, garage Dial FA 2-3569 or FA 2-2593

CLEAN garage apt Utilities pd Adults. Busline 610 Georgia FA 2-8722

3 and 4 ROOM apartments Air conditioned Phone FA 3-2860 or FA 5-2788

(1) to (4) ROOM apts., close in Monroe or W.M. Ph. FA 2-5649.

FURNISHED apt 210 Miro St 2 and 3 room apartments Dial FA 2-2930

NEWLY DECORATED. 5—2 bedrooms. Bath. Washer connections. Busline. $11.50. FA 3-8602.

2 ROOM apt. Pvt. bath. Bills paid. 501 Hart. Dial FA 2-6608.

2 BEDROOMS, dining room, kitchen and private bath. You pay bills. 916 Riverside Dr. Dial FA 2-3533.

111 SPEED 1 bedroom furnished apt. $60 month. Ph. FA 3-1679, FA 5-4022, FA 2-0228, FA 2-9550, FA 5-3745.

NICE clean apt. Adults only. 1009 N. 3rd FA 2-2271 after 4 p.m.

62) Unfurnished Apts.

NORTHSIDE. Nice 3 room duplex.
SOUTH 4th. 2 bedroom duplex. Washer plumbing
Dial FA 3-5878 or FA 2-6338

ANGEL — Mel Casson

"THIS WAY I DON'T LEAVE ANY FINGERPRINTS!"

REAL ESTATE FOR RENT

(62) Unfurnished Apts.

SOUTHSIDE. 4 room and bath Garage apt. Strictly private, newly decorated. Adults only. Ph. FA 3-5441 or after 6:30 p.m. and Sundays FA 2-6288.

FOR rent or lease Hilton St. 2 bedroom apartment. Large living room, large screened porch. In excellent condition. Available November 1. Ph. FA 3-4412 or FA 2-4966.

NICE pvt. 5 room apt. 305 Arkansas. $50 month. FA 3-7287.

UNFURNISHED APT. 505 MILL ST., W.M FA 5-4171.

3 ROOMS and bath 2603 Jackson, $22.50 mo. Ph. FA 2-6754.

WEST MONROE
NICE 4 room apartment. $35 month. 509 Oaklawn, W.M. Dial FA 5-1759 or FA 2-4691.

FURNISHED or unfurnished 2 bedroom duplex. Ph. FA 2-3974 after 6 p.m.

NICE duplex 2 bedrooms, bath. Completely private. $45. See at 1404 South 4th.

4 ROOM apt. private bath, glassed and screened porches. Private entrance. Garage. 1610 South Grand. $35 month. FA 2-4976 or FA 2-1315.

3 ROOMS, pvt. bath, modern convenience; close in. FA 2-8408.

NORTHSIDE 3 rooms, private bath, wall heater, close in. $60. FA 2-8369.

2 ROOMS and bath, newly decorated, tile floors. Busline, 2 Working girls or couple, $25 month. Apply Henderson Curb Market, 2000 Jackson.

MODERN 2 bedroom duplex, 8th and Downey Lane near Neville. $75 month. Dial FA 2-3441, 8 a.m. to 5 p.m.

GARNIER APTS.
Monroe's Finest Furn. and Unfurnished
Dial FA 3-0711

63) Furnished Houses

3 ROOM furnished house. Bath. Apply 508 Splane Dr. W.M. FA 3-8642.

LOVELY home, den, plumbed for washer, beautiful yard. FA 2-8508.

NORTHSIDE 2 bedrooms, bus line, $75 mo. Ph. FA 2-3249, after 5 p.m.

NORTHSIDE. Nicely furnished 2 bedroom house Near schools. FA 3-7193.

2 BEDROOM house. Near Neville High School. Venetian blinds, air-conditioner. $100 month. Call Hulin, FA 2-5141.

NICE 2 bedroom home. Large lot. 123 Avant, W. M. FA 3-0811, FA 2-1125.

(64) Unfurnished Houses

NEW DUPLEX, 913 SOUTH 3RD, $70 month, FA 3-3783 after 4 p.m.

FOR YOUR moving needs within the twin cities, call Twin City Drayage Co. Our trucks available 24 hours a day. Our rates are reasonable. FA 3-0971

3 BEDROOM home. 310 Columbia, near college. FA 2-9905, FA 3-8179.

3 ROOM house, bath. 1805 Bailey St., W. M. $36 month. FA 3-6892.

4 ROOMS, and bath, cheap. 3602 Polk. Call FA 2-5797.

3 BEDROOMS, central heat, washer connections, Lexington area, Available 1st. FA 3-2194.

MISSISSIPPI ST. Practically new 2 bedroom home. $60. Ph. FA 3-1679, FA 5-4022, FA 5-4373, FA 2-0228.

2 BEDROOM house 2701 South Grand St. $55. B.J. Breard, FA 2-6988, FA 2-7939.

4 BEDROOMS, near Crosley School, W. M. $65. Mo. FA 3-6972.

PARTLY furnished 5 room house in West Monroe. Dial FA 3-6897.

5 ROOM house. Screened porch. 603 Lazarre Ave. W.M. Call FA 3-5483.

NEW brick. 3 bedrooms, 2 baths. $85. W.M. Ph. FA 3-9289.

NICE 2 BEDROOM HOUSE, CHILDREN ACCEPTED FA 3-4727

5 ROOM house. 402 Apple St. $40. mo. Ph. FA 2-2406.

LARGE residence for residential or commercial use. $100 month. Across street from Hollywood Restaurant. Ideal for nursery, boarding house, insurance office, etc. Vacant. Ph. FA 3-1679, FA 5-4022, FA 5-4373.

2 BEDROOM house. Hardwood floors, Venetian blinds. Close in. FA 2-2937.

103 Arkansas. Immaculate 5 room, 2 bedroom home. Close in. FA 2-8422.

3 ROOMS, bath, 411 Stella, W.M. FA 2-3389 days, FA 2-3433 nights.

3 ROOM house with bath. Located 904 Florida. $40 month. FA 3-6034.

NORTHSIDE, Lexington Area. 212 Roberts. 2 bedrooms, Excellent condition. $80. Ph. FA 5-4022, FA 2-0228.

AT STERLINGTON. 3 bedrooms, 3 baths, dining room, front and back porches. Carport. $90 per month. Ph. FA 3-1195.

3 BEDROOM house, all conveniences, near Sterlington on the Sterlington Highway. FA 2-4610.

66) Rooms Without Board

NICE room, private ent. men, priced reasonable. 1908 Riverside. FA 2-5750.

UPSTAIRS bedroom, adj. den. TV. Bath with shower. Gentleman. FA 2-8422.

ATTRACTIVE BEDROOM CLOSE IN. GENTLEMAN PREFERRED. FA 3-5257.

GENTLEMAN
YOU can't get better at finest hotel! 1 block of DeSiard. Bedroom-sitting room, private bath, wall-to-wall carpeting. Private entrance. Ph. FA 2-0270.

PRIVATE BATH, entrance. Large room. Northside. Busline. $35. FA 3-5309.

LARGE front room adjoining bath near busline, 812 N 2nd. FA 3-6962.

NICELY furnished 2 upstairs bedrooms. Bath with shower. 615 Calypso

PVT. ROOM $5 weekly. Gentleman. 401 Layton, FA 3-4503.

EXTRA nice bedroom. Private bath with shower. Private entrance 110 Ouachita.

ROOMS with private entrance. On bus line. Reasonable. FA 3-0193.

(67) Business Places

BUILDING FOR RENT. 40x80. Ample parking. On Pine St. next to Goodyear Available December 1st. FA 2-4432.

SOUTH 9th. Pay only $335 down—that's all! Monthly payments $61 including insurance and taxes. White frame home with brick front. 3 nice size bedrooms, living room, large kitchen and dining area pine paneled cabinets, double sink, vent-a-hood, bath. CENTRAL HEATING, ATTIC FAN Carport with storage. Paving and sewerage paid. Only 4 left! Will be ready in 5 weeks. Don't wait—call now. Can show model home.
1603 MISSISSIPPI. $850 down, $45 month. Living room, 2 bedrooms, kitchen, bath, attic fan. Fenced back yard.
1700 LEXINGTON. Huge corner lot. Blonde brick. Kitchen and family room. 3 big bedrooms, 2 tile baths, Double carport. Central heating, vinyl tile floors throughout, patio. Owner leaving town.
1622 NORTH 7th. Lovely colonial style home. Living room with separate dining room, kitchen, 2 nice size bedrooms den, bath with dresser and shower, Double garage Hardwood floors, drapes, attic fan, central heating. Wonderful location. Vacant, we've got the key!
IRENE REID
REALTOR — OWNER, I & S REALTY
FA 3-1679, FA 5-4022, FA 5-4373
FA 2-0228, FA 2-9550, FA 5-3745, FA 3-7446

STEEL and concrete warehouse. 17,000 sq. ft. For long lease. Call Irene Reid, FA 3-1679, FA 5-4022.

REAL ESTATE FOR RENT

(67) Business Places

LARGE BUILDING
with
AMPLE PARKING SPACE
has
TWIN POST POWER LIFTS
SUITABLE FOR REPAIR SHOP.
309 Washington St.
DIAL FA 3-7761

2700 JACKSON. Filling station and garage. Building 36x50, concrete floor. Would also be ideal for warehouse.
IDEAL office or shop location, 601 North 4th. 6 rooms.
Florence C. Caldwell
Broker Dial FA 2-9905 or FA 3-8179

Partly equipped Garage for lease
PH. FA 3-9423

BEST WAREHOUSE IN TOWN
9,000 SQUARE FEET
JUST remodeled. New heavy duty concrete floor and loading platform. Truck-bed level. Excellent location on Olive St. on Missouri - Pacific spur. 5 year lease. FA 2-6738 or FA 3-1035.

FOR LEASE: Corner car lot 100x100 feet with brick office. North 2nd and Breard. C. B. Garreston FA 2-9806

411 N. 3RD good for restaurant or any business. Ph. FA 2-1780.

FOR RENT building can be used for warehouse or furniture store 25x100 each side. 2217 DeSiard FA 2-6658.

CHOICE business places for rent or lease Dial FA 2-2930.

210 JACKSON ST., For rent or lease, Dial FA 2-2930.

.68) Offices & Desk Room

OFFICE SPACE. GROUND FLOOR. $50 MO. 310 NORTH 5TH ST.

OFFICE SPACE Janitor Service
HENINGER BUILDING
Air Conditioned Dial FA 3-5021

MODERN Air Conditioned Office Space Utilities and maid serv Ph FA 3-7731.

69) Farms & Land For Rent

FOR LEASE 9 camp sites on new La Fouche Lake at Hebert 75x175 ft. $50 per year; good fishing and hunting. Ph. J. H. Russell, FA 2-2186.

(70) Wanted To Rent

NICE 3 bedroom home on NORTHSIDE. FA 2-8155, ask for Howard Routman.

FURNISHED 2 bedroom apt. on Northside Monroe. Will consider large apt. with 1 large bedroom. Family of three. FA 3-1633 after 5 p.m.

WANTED to lease: modern 2 bedroom home, by permanently employed couple. Conveniently located in Monroe, by Nov. 1st, call FA 3-5668 after 5:30 p.m. Weekdays.

(71) Building & Contracting

LET us help you with your KITCHEN CABINET PLANS.
SOUTHERN CABINET
1211 DeSiard, Ph. FA 5-3786 or FA 5-3238

Free Estimates Call Charles Bruscato
Mark Business Center
Cr. North 17th & Oliver St. FA 2-4000

NEW 3 Bedroom Home under construction.
J&S HOME BUILDERS
Designers and Builders
Of Fine Homes
FA 2-0804 Dial FA 2-5048

REPAIRS
ADDITIONS REMODELING
USREY LUMBER SUPPLY
5 Years to pay, Ph FA 2-7704, FA 2-7853

WHY put it off? Remodel, repair or add to your home, No money down. Up to 36 months to pay
RALPH ERWIN, . .CONTRACTOR
Ph. FA 2-5191 Days or FA 3-1963 Nights.

All type Construction and repairs
Kitchens Construction Co.
For Free Estimates Ph. FA 2-4592
36 Month Payment Plan

Remodeling & Repairing
36 MONTHS to Pay Free Estimates
Come in and let us help you.
J. C. Steele Lbr. Co., Inc.
907 Coleman, W.M. Dial FA 2-4467

REMODEL & REPAIR
Nothing Down 36 Mos to pay
FREE ESTIMATES
T. A. Sanders Lumber Co.
North 7th & Wood, W.M. Ph. FA 2-1444

Complete Home Service
Individual Plans FHA, GI Loans
HOME REPAIRS
No money down 36 mos to pay
R. W. BUTLER & SONS
Highway 80 W.M Dial FA 3-1341

CONCRETE SPECIALISTS
Western Stone & Brick Co.
3101 Breard, Ph. FA 3-0808 FA 2-0682

SEE Us For Ornamental Iron Work, Carports Nothing Down. Easy Terms.
WHITAKER REEL MFG. CO.
3704 Jackson St. Dial FA 2-3678

MODERN 2 and 3 bedroom homes under construction. Monroe, West Monroe.
J. S. JAMES CONST. CO.
Ph. FA 3-2364 or FA 2-6956

(71-A) Business Property

FIRST time on market; choice investment property consisting of a two story masonry apt. building and tourist home combination. Over 21 rooms plus 4 rooms and bath apt. for owner occupant. Located near La. Tech, Hwy 80. Being sold completely all rooms furnished $15,000. $2,000 cash will handle. 209 West California St., Ruston, La.

CHOICE business property for sale or lease HWY 80, across from Louisiana Power and Light Co., New building. FA 2-6010 or FA 3-3851 after 5 p.m.

GOOD grocery business with living quarters. At colored section Reduced to $2000.
DOWNTOWN cafe, near banks. Office building. Owner will finance.
COMMERCIAL lots, all sizes. North 19th St.
A commercial triangle on Renwick St.
BEN F. GOZA, FA 3-5043

SMALL grocery store doing good business Hwy. 80, West. FA 2-9273, FA 3-6080.

MR. BUSINESSMAN
ARE you satisfied with your present location. If not, call
Advance Realty Co.
602 North 5th Dial FA 5-4538

GROCERY store and service station complete stock, fixtures, with living quarters. ¾ mile from Bastrop city limits on Collinston Rd. Bastrop, Rt. 1 Ph. 1666.

2 SMALL buildings. Ideal for fire works stand, burger stand, wash house, tool house or office. Completely wired. Fluorescent fixtures. Owner will move any place in city limits. $200 each. Apply Henderson's Curb Market, 2000 Jackson

OLIVE & N. 6th. 143 Ft. on Olive, next to Railroad, including warehouse, other offices. $18,250.
J. C. Liner Realty FA 3-0766

REAL ESTATE FOR SALE

(72) Farms & Suburban

OVER 154 ACRES
OF LAND in Caldwell Parish covered with bitter pecan and oak. Excellent squirrel and duck hunting. Would make excellent pasture if cleared. Excellent investment. Selling price unbelievable. Call or write P. O. Box 573, West Monroe.

CAMP SITES
ON THE beautiful new Lake Lafourche. Near Hebert. Hunters and fishermen's paradise. Large or small sites. Beautiful landings on the lake.
Thames & Hartness
REALTORS
FA 5-5187; Nights FA 5-1816, FA 3-9907
Office: 412-B Wood St., West Monroe

LOVELY suburban home with 36 acres. Call about this! Ph. FA 2-6338 or FA 3-5878.

164 ACRES under fence. 7 room house. 40 head cows, approx. 600 bales hay, tractor, all equipment. 14 spools new barb wire. Inquire Wilhite Store at Wilhite, La. for directions to Howard Henry farm.

80 ACRES 2.5 miles off Oak Ridge Road, near Wham Brake. Ideal for camp. $4500.
PINERIDGE ROAD, W.M. 7 acres, 2 bedroom home. Carport. Beautiful trees. FA 3-1341 or FA 5-4471

CREW Lake, 3 acres 40x40 feet, 2 story barn. Natural gas, $3,000 Irrigation system and pipe. $400 Girard Lot 50x150 between road and railroad, $750. Rayville Lot and building, occupied by Cockran Tractor Co., $12,000. Robert L. Davis, Route 3, Box 264, Rayville

607 ACRES CADDO PARISH
16 Miles from Shreveport, Louisiana, almost inside city. Hard surface Hwy. Real nice modern 2 story home, 2 baths, 3 Shreveport telephones. 2 tenant houses. 12 well fenced sodded pastures. 2/3 open land. All equipment, tractor, one saddle horse and saddle. ½ mineral rights. Well stock fish pond. $98 per acre gets everything.
80 head of nice cattle. Market price.
MOVE IN TODAY
Varies other tracts.
E. J. SMITH, Realtor
Homer, Louisiana
Res. Ph. 2389 Office Ph. 2920

(73) Houses

BEAUTIFUL BRICK HOME ON BAYOU DESIARD
SPACIOUS, comfortable, and lovely is this bayou brick home. Living room, 4 bedrooms, 2 baths, 2 huge dens, kitchen with steel cabinets, utility room. Central heating, (3) 1-ton air conditioning units, plenty of storage, walk - in closets, all aluminium windows, Double carport. Separate 20x24 screened recreation room with barbecue pit. Well landscaped lot approximately 200x400 ft. with large oak trees, beautiful shrubbery. Boat dock. Located 505 Lakeshore. Only $31,500. Shown by appointment only.
W. A. GUY REALTY CO.
Ph. FA 5-4315, Nights FA 5-2798

WE HAVE THE HOME TO FIT YOUR BUDGET
Financing available on homes we sell.
MONROE
3 BEDROOM brick with all the extras including Venetian blinds, floor furnace, hardwood floors. Shade trees. Can be handled for small down payment FHA or can assume loan. Now vacant—buy and move right in. Located 111 Azalea Drive, Broadmoor Addition.
3 BEDROOM brick home with 1½ baths, large den. Just been completely remodeled. Also 3 room garage apartment. Corner lot on paved street. Located on Southside, 3301 Gordon Ave., 1 block from school.
STERLINGTON. 3 bedroom home. Attic fan, floor furnace. Carport, storage. Already financed or can refinance with small down payment FHA.
WEST MONROE
6 ROOM HOME, bath. Venetian blinds. Garage. 1 acre of land. Natural gas, lights, well water with pump. Young orchard. Located 15 miles north of W.M. on the Farmerville - Sterlington Road.
HAVE OTHER LISTINGS, CALL
E. W. CRUSE, REALTOR
FA 3-4412 OR FA 2-4966

3103 NORTH 7th, W.M. $850 down. Also 1504 Alabama Monroe. $900 down.
Freeda Mickel Anderson
Realtor FA 3-4115 or FA 3-9289

NEW 2 AND 3 BEDROOM HOMES
CHOICE LOCATIONS
IN MONROE AND WEST MONROE
98 PER CENT G.I. LOANS
Phone FA 3-1814 or FA 3-2592

2 BEDROOMS attic fan, rockwool insulation, blacktop street, 2 blocks of school, W.M. Small down payment. Ph FA 2-8223 after 5:30 p.m.

Westwood Development
Fine Homes Across from KNOE-TV
DIAL FA 3-0993

LOTS to build on in Highland Park near Lexington School.
FRANK C. EASON
Contractor Dial FA 3-3151

ONE 4 Room House (12 x 12 rooms) near Paper Mill. 50 x 150 lot. $1995.
ONE 3 Room House. Lot 50 x 150 adjoining Paper Mill property. $2750.
One 3 Bedroom Home near Mitchell School. Small down payment. $6950.
ONE beautiful tree covered lot 100 x 250 on Belmont Drive, W.M. $1495.
WANTED: Houses with Small Equities.
L&L REAL ESTATE
Dial FA 3-1656

MOVING SOON? If you are moving within the twin city area, call us; our rates are most reasonable. Twin City Drayage Co. FA 3-0971.

23 ACRES NEAR MONROE
23 ACRES, 6 room home, Barns, chicken house, truck patches. 2 miles of Monroe. $12,000.
FARMERVILLE Road, 13½ acres, $175 per acre
NEAR Drew, 68 acres covered with young pine timber, $110 per acre.
NEAR Calhoun, 2½ acres, Nice 6 room home. $7700.
5 ACRES, near Joe Rogers home, W.M. $4,000.
NEAR Sterlington Road. Large plots of ground, 100x325. $1500.
507 NORTH 5th W.M. 3 bedroom home. Garage. $7150.
508 ST. JOHN 8 room home. 2 baths. $18,000.
C. E. Buckley, FA 3-1195

McGUIRE'S HIGHLAND PARK ADDN.
205 CHICKASAW Drive, W.M. Like new 2 spacious bedroom brick home with 2 complete tile baths. Carport, storage. Vacant.
Charlie Lett, FA 5-4651
REAL ESTATE — INSURANCE

WOMACK-WEBSTER
REAL ESTATE — INSURANCE
Dial FA 5-2322 or FA 3-4271

2 STORY duplex 3 rooms, bath upstairs; 7 rooms downstairs. Garage apt. Near Barkdull Faulk School. $15,000. FA 2-1782

NEAR college. 4 bedroom, 2 bath home. Plus 4 room furnished cottage. Splendid revenue.
MORRIS Ave. 3 large bedrooms, separate dining room. Attic fan, floor furnace.
WILL swap small home, Southside Monroe for small home, close in W.M.
Dial FA 3-5878 or FA 2-6338

NORTHSIDE. Redecorated 3 bedrooms, 2 baths. Perfect condition.
MRS. R. E. DAVIS
Realtor Dial FA 2-8422

MONROE
ON BAYOU. Roman brick 3 bedroom. 2 bath home. Living room and den facing bayou with outside quarry tile patio. Birch cabinets in kitchen with built-in oven and range. Year 'round air conditioning. Triple carport with huge storage.
EXCELLENT investment! All units completely furnished! 2-family dwelling facing Gordon Ave. 2 garage apartments facing Pargoud Ave. Corner lot 104x150 ft. $215 monthly revenue -- or live in one apartment and rent other 3.
903 SOUTH 1st, near Plum St. School. Well constructed 2 bedroom home. Fenced yard. $6000. Can assume loan with monthly payments $43 or refinance.
505 D'ARBONNE. 2 bedrooms, living room, dining room, and kitchen. Hardwood floors, attic fan, panel ray heating. Fenced back yard. Near college, schools, and churches.
905 FILHIOL. 3-year-old 3 bedroom home. Living room, kitchen and dining area. Central heating, attic fan. (2) 1½ ton air conditioning units. Near college. Can assume loan or refinance.
WEST MONROE
326 SMITH, W.M. 2 bedroom home. Living room, dining room, kitchen, bath. Front and back porches. Double garage. Large lot 108x216. $6000 and owner will help finance.
79 ACRES. 16 miles from Olin, near the Cadeville Producing Oil Well. $115 per acre.
Florence C. Caldwell
Broker Dial FA 2-9905 or FA 3-8179

REAL ESTATE FOR SALE

(73) Houses

Let us BUILD your IDEAS into a home. Lots available. FHA or local financing available.
J. E. Hart & Son, FA 2-2895

UNDER CONSTRUCTION
4 BEDROOM 3½ bath Home. Large family room. Lot 20 on Point Drive. 4,000 Sq. Ft. floor space. Buy now choose own color schemes.
DIAL FA 3-6946

BY OWNER. Southside 3 bedroom home. Corner lot, cyclone fenced yard. Easily financed. Ph. FA 2-7253.

TO BE MOVED
From Cypress St., W. M. 28x40 ft. building. Dial FA 3-8029.

1215 HINKLE Dr. Attractive 2 bedroom home. Attic fan, wall heaters piped for washer. Carport with storage. Near Hi School. Price, $7650. FA 2-9740.

FOR SALE — Two 4 room houses located 10 miles northwest of Waterproof, La. Pan American Petroleum Corporation, Phone FA 5-2622, P. O. Box 2663 — Monroe, Louisiana.

ONLY $7950
1004 McGUIRE, near the college. 2 bedrooms, living room and dining room. Plenty of closets, hardwood floors, floor furnace. Large lot. Immediate possession. Call us today!
CARTER REALTY
Realtors Dial FA 3-6637, FA 3-8509

WEST MONROE
RIVERBEND Addn. Corner lot 127 ft. frontage with nice 7 room home. 3 bedrooms 12x12, living room 14x20, new pine paneled kitchen with bar and dining area 13½x22½. Garage. Priced for quick sale — owner transferred.
304 LINDERMAN. Large 4 bedroom home. New sheet rock inside, metal cabinets in kitchen, new roof. Close to town. Only $7100.
1411 WOODLAND. Nice 2 bedroom home Carport, storage. Fenced yard 100x150. Near Highland School. $750 down FHA.
NEAR SWARTZ
5 MILES from Lakeshore. 1 acre and large 2 bedroom home. New sheet rock inside, 2 porches, asbestos siding. Garage and storage room. $5750.
D. H. ODOM, Real Estate
Dial FA 2-1610 Days, Nights, and Sundays

3 BEDROOM home. 2 full tiled bath with tub and shower. York central air conditioning heating. Walk - in closets in bedroom, mahogany kitchen cabinets and trim, double carport. Cr. lot close to Lexington school Lawn and shrubs in F.H.A. Appraisal $19,500. Open for inspection by appointment 1811 Lexington Ave. Ph. FA 2-3878.

IMMEDIATE POSSESSION
NEW 3 BEDROOM BRICK HOME
Balboa Street · Lakeshore Addition
SUPERIOR LUMBER CO.
Ph. FA 2-3106, if no answer, FA 3-3948

BY OWNER
2 HOUSES, one furnished 302 and 302½ Lincoln, W.M. Very reasonable. Ph 44, Bastrop, La

COLLEGE AVE. Beautiful corner lot, 2 bedroom home with dining room, living porch. Double garage. Price reduced.

FILHIOL St., College Town. Immediate possession. $300 down. 2 bedroom home. 5 closets

IDEAL location — ideal size — for these wanting a real family home. Northside, close to Neville and Georgia Tucker on Hilton St. 3 bedrooms, 2 baths, separate dining room, large comfortable living porch on back with concrete floor. Hardwood floors, attic ventilation, floor furnace, Venetian blinds Attached garage, utility room. $3000 down.

LOVELY bayou home. Brick—3 bedrooms with central heating, Venetian blinds, attic ventilation. Carport, storage A fishing dock the whole family will enjoy. Price reduced for quick sale. Shown by appointment only.

THOMAS AVE. Southside Monroe, 3 bedroom home with dining room. Lot 72x165. $3500.

IMMEDIATE possession can be had on this newly decorated home on North 8th St. in McGuire Addn., W.M. 2 bedrooms, large living porch with concrete floor. Lot 100x107 ft. $920 down and assume unpaid balance.

BUTLER REAL ESTATE
CALL BOBBYE GALLOWAY
Realtor Ph. FA 3-1341 or FA 5-4471

WANTA BUY OR TRADE?
OAK PARK. 3 bedrooms 2 baths, living room, kitchen, dinette and family room. Air conditioned, hardwood floors, patio, double carport. Lot 100x150 with trees. Down payment may be financed.
USREY LUMBER SUPPLY
501 N. 18th St. Ph. FA 2-7704, FA 2-7853

UNDER CONSTRUCTION
3 Bedroom Brick Veneer Home
608 TARVER
2 Blocks from Lexington School. Has carport, storeroom, central heat. Buy now and choose own color schemes.
LOW DOWN PAYMENT
HILL LUMBER & SUPPLY
Louisville Ave. at 17th Dial FA 2-3124

NORTH 8TH ST., W. M.
THIS 3 bedroom brick home, with ceramic tile bath, is one you'll be proud to own the rest of your life. All the rooms are large and light. . the kitchen is expecially pretty and has many, many cabinets and a separate dining area by window. . central heating, attic fan, blinds, drapes. Built on an extra - deep lot, and one of W.M.'s nicest neighborhoods. It's close to schools and shopping center. Owner's leaving town and the price is cut to $13,800. Can be bought now on an assumption for as little as $1000 down, with payments of $75 per-month including insurance and taxes.
Faulk & Foster
PAULA LANDRY
Office: FA 5-4666 Residence: FA 3-7428

FAIRVIEW (NORTHSIDE)
THE serenity and beauty of Fairview Ave., with its large old trees, form the background for this very lovely 5-year-old home. Has living room with fireplace, separate dining room, 2 large bedrooms, and bath closet 5x9. . another feature you'll really like about the kitchen is its breakfast area at a window overlooking the garden and patio. This winter, you will enjoy its central heating and bless its exceptionally good insulation. . this house has triple walls and incidentally triple floors, too— the top one being hardwood. All this selling for only $14,800 with exceptional financing available. Better let us show you today.
Faulk & Foster
PAULA LANDRY
Office: FA 5-4666 Residence: FA 3-7428

APPROXIMATELY 4 acres and 2 bedroom home. Adjacent to Kiroli Subdivision, corner of Arkansas Road and Kiroli Road, West Monroe. $16,800.
COLVIN-WILSON AGENCY
Bernhardt Bldg. Dial FA 3-3915

MARTHA and Bennie Breece, W.M. Modern 3 room houses. $3250 each.
108 HARTMAN, W.M. Nice modern 5 room home. $8600. $300 down to G.I.
ACREAGE AND LOTS
NEAR Lapine Me. Church, 12 miles from W.M. 80 acres set in young pine, good pond site. All mineral rights. $8000.
OTHER PROPERTIES AVAILABLE
F. O. SEYMOUR, MGR.
FORD HINES, SALESMAN
A. J. LESTER REALTY CO.
FA 5-4121; Nights FA 3-2139, FA 3-5680

SO SELDOM
DO you find a buy like this 3 bedroom home in Lakeshore less than 2 yrs. old for $11,150. $1400 down and move in only $56 mo.
SPANKING new 3 bedroom brick, 1½ bath, in Lakeshore. $1500 down or will take trade.
MAXWELL REALTY PH. FA 3-1819

BY OWNER 3 bedroom, brick. Pine panelled den with fireplace. Living room and dining area, 16x24' carpeted. Large kitchen includes stove, dishwasher and disposal. Near all northside schools. Immediate possession. FA 5-1697.

NORTHSIDE, 302 Harn St. 2 bedrooms, large living room, dining room, and kitchen. $10,500. Pay equity, assume 4½ per cent, 20-year-loan, monthly payments, $50.75.
2207 ELIZABETH. 3 bedroom brick veneer. Central heating. Assume balance of G.I. loan. Monthly payments $62.22.
George W. Guerriero, Realtor
Dial FA 2-0446 - after 5 p.m. Saturday afternoon and Sunday, FA 2-8905

$2395.00
NEW 3-bedroom home built on your lot - for anybody - anywhere, $95.00 down and $36.85 mo. See model house, 2813 Cypress St., Hy. 80, West Monroe. Standard Lbr. & Hwde Co.
FA 5-3908

REAL ESTATE FOR SALE

(73) Houses

6 ROOM home and 2 cabins. For quick sale. $4200. 1305 Winnsboro Road. FA 2-7457.

FOR COLORED
SOUTH 17th St. and South 18th St. Nice 2 bedroom modern homes. $100 down. Ph. FA 3-1341, FA 2-2188, or FA 5-4471.

1621 SOUTH 7th. 3 bedroom home and carport. 75x150 lot. 4½ per cent loan. Payments 158. Total price only $9400.
306 PARGOUD Drive. 3 bedroom home and carport. Owner's equity $1000.
1104 SOUTH 7th. 2 bedroom home with fenced yard. Quick possession.
1509 SOUTH 8th. 2 bedroom home near school. Small equity.
R. M. GOCHENOUR
Broker, 603 South 3rd Dial FA 3-8029

NEAR CALHOUN
LARGE 3 bedroom and den asbestos siding home. With as much as 5 acres of land, beautiful landscaping. Floor furnace, 2 air conditioners, natural gas. On paved road. Priced to sell!
Thames & Hartness
REALTORS
FA 5-5187; Nights FA 5-1861, FA 3-9907
Office: 412-B Wood St., West Monroe

302 D'ARBONNE. 10 room, 2 bath home. New hot water tank. Lot 75x150. Needs remodeling. Only $5200.
402 COLUMBIA, across from college. New 3 bedroom home. Attic fan, wall heaters, storage room, wired for washer and drier. Lot 70x150. Pay $1750 equity, assume $10,224 balance at 4½ per cent interest. Monthly payments $63.18. Vacant.
100 CHAUVIN. 6 room home, tile bath. Lot 92½x201½. Commercial or residential. $15,500.
101 STUBBS. 6 room brick home. 2 bedrooms, den, 2 tile baths. Double garage, storage room, ½ bath. Summer house. Landscaped yard 140x213½. Furnished or unfurnished. Can be bought for far less than cost.
1501 JACKSTN, corner Sycamore. 7 rooms, 2 baths. Furnished.. Lot 115x269. $23,500.
101 STUBBS, 6 room brick home. 2 bedrooms, den, 2 tile baths. Double garage, storage room, ½ bath. Summer house. Landscaped yard 140x213½. Furnished or unfurnished. Can be bought for far less than cost.
1501 JACKSON, corner Sycamore. 7 rooms, 2 baths. Furnished. Lot 115x269. $23,500.
2207 LIBERTY Drive, W.M. New 2 bedroom home. Attic fan, wall heaters. Carport, storage room. Lot 66½ x 226. Fenced back yard. Assume loan, equity $1450.
HAM & LELA K. BREARD
Realtors Dial FA 2-8221, FA 2-9841

BRICK, 3 bedrooms, 2 baths. $1000 down, assume 4½ per cent loan. FA 3-9289.

COLORED, one 4 room house, 2 lots, FA 3-6206 or FA 2-1262.

BY OWNER
A HOME OR DUPLEX
PRACTICALLY new, brick, modern. Central heating, wired for air conditioner. Vent-a-hood. Tile floors. Double carport. Lot 91x137. Northside. Beautifully landscaped. Dial FA 2-2915.

HOUSE to be moved off lot, will sell complete or in units. FA 3-8561.

(74) Lots

COLLEGE AREA. Lot 150x150. Not restricted. Commercial or residential PH. FA 2-7704, FA 2-7853.

LOT for colored in McGee Addn. W.M. Only $275. Terms.
Charlie Lett, FA 5-4651
REAL ESTATE — INSURANCE

TREE COVERED LOTS
SUBURBAN living with city conveniences Shady Oaks Subdivision, W.M. FA 2-4853.

LARGE lots on New Natchitoches Road FHA and VA approved. Fully restricted.
HENRY HINKLE
Realtor Dial FA 3-6484

LAKESHORE Subdivision. Lot 100x150 $1900.
W. A. GUY REALTY CO.
Ph. FA 5-4315, Nights FA 5-2798

ARTHUR L. VATTER
DIAL (Buy Good Earth) FA 2-5908
(Your Best Investment)
H M McGuire's Highland Park

CORNER Maridale and Edgemont, McGuire's Highland Park, W.M. 100x150, trees. Ph. FA 2-6752 or FA 3-6525.

Nice lots in LAKESHORE SUBDIVISION
R. M. BEASLEY
Dial FA 2-7736 Nights FA 2-2146

(75) Real Estate Brokers

LISTINGS APPRECIATED
Mrs. L. G. Gilliland
REALTOR DIAL FA 2-8551 or FA 2-3770

LISTINGS APPRECIATED
MRS. MYRTIS HARPER
H & H Realty Dial FA 2-6203

LISTINGS APPRECIATED
MONROE REAL ESTATE
EXCHANGE
1702 Louisville Ph. FA 5-1637, FA 3-2592

Wallace D. Ezell, Realtor
Farm Lands Farm Loans
Ph. FA 2-3853 504 Auburn Ave Monroe.

COMMERCIAL AND INVESTMENT
PROPERTIES BOUGHT SOLD LEASED
H. L. ROSENHEIN, Realtor
807 Ouachita Bank Bldg. Phone FA 2-8668

(77) Wanted Real Estate

NEED acreage — 7 to 80 acres. Will pay cash. What have you? Ph. 3-1341 or FA 5-4471.

WILL PURCHASE
SMALL EQUITIES
IN homes in Monroe, West Monroe, or surrounding towns.
BUTLER REAL ESTATE
CALL MRS. BOBBYE GALLOWAY
Realtor Dial FA 3-1341 or FA 5-4471

WILL BUY YOUR EQUITY
Jack Sebastian Realty Co.
FA 5-2621; FA 3-9634 after 6 p.m.

(77-A) Real Estate Loans

MORTGAGE MONEY with best discounts, quickest service, low interest rates.
FIRST FIDELITY MORTGAGE CO.
602 North 5th FA 5-3811

MASON & PEARSON, INC.
LOANS ON REAL ESTATE
306 South Grand Dial FA 3-7741

REAL ESTATE LOANS
IMPROVED or not in Louisiana
MOTOR SECURITIES
500 Walnut St.
Phone FA 3-8801

REAL ESTATE LOANS
Builders Finance Corp.
Located Turpin Lumber Co. Bldg.
DIAL FA 2-6101

Real Estate Loans
ASCO LOAN CO.
208 Jackson St. Phone FA 3-7771
(Across from Post Office)

FARM LOANS
Anywhere in N. Louisiana
Troy & Nichols
Jack L. Smith, Mgr.

CLASSIFIED DISPLAY

HUNTER & DUBOIS
We Build New Homes
FHA, GI, LOCAL BUILDING LOAN
Ph. Dr. J. J. Hunter
FA 2-1733
If No Answer Call
Cleveland DuBois, FA 2-1373

WEST HEIGHTS SUBDIVISION
West Monroe. New 3 bedroom homes with carports and storage. Large lots. $10,000 and up. As low as
$300 DOWN
GROSS SUBDIVISION
West Monroe. Under Construction. Modern contemporary 3 bedroom brick veneer. Wood burning fireplace. Glass sliding doors, patio. Corner lot. $14,500.
Solid masonry, ranch style 3 bedroom home. Carport, storage. $12,750.
GROSS DEVELOPMENT CO.
Dial FA 3-2005

MERCHANDISE

(48) Musical Merchandise

YOUR CHILD
DESERVES MUSIC
Learn how easy it is to start your child on the instrument of his choice from our selection of famous
- CONN
- SELMER
- SLINGERLAND

BAND INSTRUMENTS
As Low As, $11.95 Down
Easy Monthly Payments.
DEW
MUSIC CO.
346 DeSiard St. Dial FA 2-8127

UPRIGHT PIANO, GOOD CONDITION, Dial FA 3-7452.

UPRIGHT PIANO, Story and Clark. Good condition. FA 3-3343.

ATTENTION
Beginner
BAND STUDENTS!
Make PAUL HEWITT'S your headquarters for everything musical.
New and Used instruments
Expert Service Department
MUSICAL ACCESSORIES
Paul Hewitt Music Co.
1312 Louisville Ave. Ph FA 5-3131
Plenty Free Storeside Parking

PRACTICE Pianos. $95 & up. No interest Or Carrying Charges.
MARINE PIANO HOUSE
3210 Dick Taylor Dial FA 3-2622

Wurlitzer
"More Wurlitzer Pianos are sold than those of any other name."
Priced From $495
Exclusive In Northeast Louisiana
PAUL HEWITT
MUSIC CO.
1312 Louisville Ave. Ph. FA 5-3131
Plenty Free Storeside Parking

PAN American Clarinet. Practically new. $70 FA 2-1762.

Piano Tuning and repairs
R. M. GATLIN, Ph. FA 2-3922

PIANOS
PIANOS
Big Shipment
OF
- GRANDS
- SPINETS
- STUDIOS
- UPRIGHTS

Over $40,000 In Stock Of All Types Of Pianos ... Ranging from the
Most Inexpensive
To The
World's Finest
Spinets, See Them At..
ROARK BROS.
Northeast Louisiana's Oldest Music Store.
703 Jackson St. Dial FA 2-5700

(48-A) Television

OUACHITA RADIO & T.V.
406 Stubbs, Ph. FA 5-4868, FA 5-3414

DON'T take chances. For expert repairs on all makes. Call
BICE'S RADIO & TV SERVICE
116 Hall Dial FA 3-0977 or FA 2-4521

MOORE'S T. V. SERVICE 109 Commerce, W. M. FA 2-0819, Nights FA 5-4900.

MOORE'S T.V. SERVICE
109 Commerce, W.M. FA 2-0819, Nights FA 5-4900

TUBES TESTED FREE
80 PER CENT of T. V. troubles are due to defective tubes. Bring your tube in and we will test them FREE. If you should need any replacement we will give 20 per cent discount!
BUZ T.V. RADIO
320 Trenton, W.M. FA 5-3388 or FA 2-3871.

TV REPAIRS made in your home. Very reasonable. 9 years in electronics. Ph. FA 2-1570 4 to 9 p.m. week day all day Sat. Sun.

MONROE TV CENTER
DIAL FA 3-6441

TV Sets Need Cleaning Too! Let Us Check Your Set For Perfect Viewing
HOME APPLIANCE & TV
2316 South Grand Dial FA 5-1625

BATSON T. V. SERVICE
R. C. A. Color Service Ph. FA 3-6117

T. V. CLINIC
Day & Night Service
Phone FA 3-2257

(49) Business, Office Equip.

NEW PORTABLE QUIETRITERS
No Money Down · $1.00 per Week
TABCO OF MONROE
811 North 4th St. Ph. FA 5-4561

Portable Typewriters All Makes
No Down Payment $1.00 Per Week
MITCHELL'S BUSINESS MACHINES
411½ North 3rd St. Ph. FA 2-5423
Victor Adding Machines and Calculators

CLASSIFIED DISPLAY

MERCHANDISE

(49) Business, Office Equip.

NEW Freiden Adding Machines, for as little as 46 cents a day. 1 yr. Guarantee trade-ins accepted. FA 2-5525 or write 2400 Louisville. Freiden Business Machines.

TYPEWRITER REPAIR
Free Pick-Up Delivery
Standard Office Supply Co.
125 St. John Phone FA 3-3843

(50) Sporting Goods

REMINGTON Wingmaster 12 gauge shotgun, New, $75; hunting coat size 38, $10. FA 3-5252.

SHOTGUN SHELLS, all gauges, Limited Amount Shotguns and Rifles at REDUCED PRICES!
EXCHANGE
HARDWARE & FURNITURE
105 North 6th Dial FA 2-3866

12 GAUGE full choke, Savage automatic. Good condition, $70. FA 3-7392.

OUT OF PAWN
GUNS
MOST GUNS
BEST PRICES
HUNT & WHITAKER
110 Hall St. Dial FA 3-2781

14 FT. Mahogany hull, 30 h.p. Javelin, trailer. $600. FA 3-6153.

SHINERS — SHINERS — SHIINERS
Decoys, Shells, Fishing Supplies
TOWER SPORT SHOP
Louisville & Sterlington Rd. FA 2-4656

MODEL - 11 Winchester 12 guage Automatic, in good condition. $50. Call FA 3-7890 after 5 p.m

EASY TERMS
SHOTGUNS — RIFLES
SHELLS & CARTRIDGE
HUNTING
CLOTHES & BOOTS
CAMPING EQUIPMENT
EVERYTHING
FOR THE HUNTER
AT
LITTLE'S
LIVE BAIT & SPTG. GOODS
2911 DeSiard St. Dial FA 3-4702

(51) Boats & Accessories

14 FT. Mahogany hull, 30 h.p. Javelin, trailer. $600. FA 3-6153.

ATTENTION
OUTBOARD MOTOR OWNERS
Free Winter Storage
For Your Outboard Motor
With each motor tune up
Any Make—Any Model
As an additional service to boat owners in North La. we are offering this FREE service consisting of safe, insured winter storage, motor clean up and check up. Pick it up next spring ready to go for the summer season and pay only for the tune up and any repairs that you request.
Free Pick Up Service In Twin Cities
OUACHITA MARINE
West end of Old Bridge, W. M.
FA 5-5454

SAWYER PLASTIC CO.
BOATS fiberglassed. Permenantly finished in Color: Fiberglass supplies.
505 Coleman, W.M. FA 3-4014, FA 3-9678

Outboard Motor Tuneup & Repairs
Coates Outboard Motor
1411 DeSiard St. Dial FA 2-6591

(52) Building Materials

WE HAVE IT OR CAN GET IT!
SEE US & SAVE
BAWCOMVILLE LBR. CO.
Ph. FA 3-9804 DAYS FA 2-7305 NIGHTS

Complete House Patterns A Specialty
ALBRIGHT SAW MILL
Whites Ferry Rd. FA 2-8925 FA 2-2573

KELLY PLUMBING CO.
Sewer Connections — Hot Water Heaters
Repair Service FA 2-5116

W. R. Roberts
Lumber Co.
509 WASHINGTON ST., West Monroe, For particulars call FA 2-9995

(52-A) Home Improvements

ROOFING - SIDING - HOME REPAIRS
NO MONEY DOWN
B&B CONSTRUCTION CO.
917 Louisville Ave. Dial FA 2-5612

FREE ESTIMATES
Nothing Down Up To 5 Yrs. To Pay
TERZIA LUMBER & HARDWARE INC.
1000 Mississippi St. Dial FA 3-7795

Vertical Venetians - Defy Dust!
Monroe Tent & Awning
317 Walnut, FA 3-6694, FA 2-2229 Nights

ALUMINUM SIDING
13 DIFFERENT COLORS
LIFETIME PROTECTION
Call Us For Free Estimates
HO-MAR CO.
100 Mississippi St. Dial FA 2-8074

NEED A NEW ROOF?
CALL SEARS FA 5-1441
FOR FREE ESTIMATE
No Money Down - Make 1st Payment October 1st.
SEARS ROEBUCK & CO.
1501 Louisville Monroe, La.

(53) Machinery & Tools

CHAIN SAWS
SPECIAL BARGAIN!
Lowest Prices Ever Offered
$135.00 Up.
CLINTON — HOMELITE — I.E.L.
TERMS
Howard Griffin
712 South Grand Dial FA 2-2604

CLASSIFIED DISPLAY

ATTENTION!
Rent Property Owners
LOOK!
WHAT YOU LOSE
Carrying A Vacancy

Loss Per Day	Rent $25.00	Rent $30.00	Rent $35.00	Rent $40.00	Rent $45.00	Rent $50.00
	.83	1.00	1.16	1.33	1.50	1.66

For As Little As **38c** Per Day

You Can Place A News-Star—World "For Rent" Want Ad And Reach very Prospective Renter In The Twin Cities! Turn Your Vacancy Into Cash Today.

CALL FA 2-5161
ASK FOR THE WANT ADS

MERCHANDISE

(54) Farm & Dairy Products

MIXED grass hay. 60 cents per bale. Dial FA 3-6357.

(55) Farm Equip. & Supplies

FARMALL F-12 Tractor & mower, $175.
JOHN DEERE PLOW CO.
2006 DeSiard st. Dial FA 2-1919

PORTABLE hammer mill mounted on 1951 ¾ International truck, 10C Farmall hammer mill, Continental 4 cyl. engine, V belt drive with clutch. Will grind 1 ton per hr. $900. FA 3-7339 after 6 p.m

GOOD farm mule harness, new planter, turning plow, Gee Whiz, Georgia Stocks and Sweeps. $75. FA 2-0802.

FERGUSON & MASSFY HARRIS
TRACTORS AND FARM IMPLEMENTS
NEW HOLLAND IMPLEMENTS
WILKINSON MOTOR CO.
SALES PARTS SERVICE
309 N. 4th Ph. FA 3-7761

(55-A) Water Wells

For Ditching. Back-Hoe Work Call Nichols Bros. FA 2-9497, FA 3-4179.

FEAZEL WELL CO.
WELL boring up to 5 feet diameter
Highway 80, W.M. Phone FA 3-3657

Water Wells Drilled
Easy Terms
Ray's Well Service
Phone FA 2-1332 or FA 3-5873

FAIRBANKS MORSE PUMPS
E. R. KIPER HARDWARE
703 N. 5th St. Dial FA 2-4412

(56) Seeds, Plants, Flowers

FILL dirt, $4.50 load. Yards graded. Rich top soil. L. H. Hemphill. FA 3-0211.

SANDY yard dirt $5 load. Grading, top soil, flower dirt. FA 2-9295.

SAND FILL, fill dirt, road gravel, delivery. Grover Edwards, FA 5-2463.

BARNYARD top soil, fill dirt. Pit run gravel. Lots graded, tractor work D. V. Collins, FA 3-0234, FA 5-2170.

FILL DIRT, pit run gravel, bulldozer work, FA 2-0674, FA 2-9817, J. B. Smith

HOUSE and commercial fills. Plenty pit run gravel, fill dirt, sand and top soil. Lots graded and tractor work. Trucks loaded, quick service, good price.
NEW Cat dozer with hi lift, 1½ yd. bucket for rent. Call FA 3-1789.

SAND Flower Dirt. Fill Dirt Bulldozer Work J. B. Salley. Phone FA 3-4866.

GOOD sandy yard dirt, flower dirt & fill dirt. D. L. BRYAN. Ph. FA 3-6076.

(57) Good Things To Eat

NEARLY 2 acres Mustard greens. Ready to go. Make offer. Bon Aire Dr. Edgewater Garden. FA 2-0802.

(60) Wanted To Buy

WE BUY
Used Furniture & Appliances
JOHN'S TRADING CO.
2205 DeSiard St. Dial FA 2-3168

PECANS
Any size, any amount
The Lieber Co. FA 3-6639

We buy used furniture and appliances
GLOBE FURNITURE CO
1619 DeSiard St. FA 2-6290

We Will Buy or Trade for Used Furniture.
New York Hdwe. & Furn.
625 DeSiard St. Dial FA 2-4494

REAL ESTATE FOR RENT

(61) Furnished Apartments

4 ROOM garage apt. $50. Mo. 900½ Georgia St. FA 2-0116.

309 LUDWIG W.M 3 clean rooms. Utilities paid. Reasonable. FA 2-8743.

CLEAN 3 room duplex. Nicely furnished, W.M. FA 3-5046.

801 NORTH 2nd. 2 bedroom upstairs apartment. Gas and water paid. Adults only. Ph. FA 2-8221.

NICELY furnished, lower Duplex apartment, 3 blocks from down town
Brennan Utilities 133 N. Grand

GARAGE apt., bills paid, couple or men. 1904 Jackson.

405 CYPRESS, W.M. 3 rooms and bath. Duplex. Couple. FA 2-5628.

APT BUILDING consisting of 12 furnished apts., pvt. baths; all for $175 mo. 710 Wood St. FA 2-2930.

NICELY furnished upstairs apt. Glenmar. Gas and water paid. $55 month. Available Nov. 1. FA 2-0589 or FA 3-6940.

UPSTAIRS 4 rooms, pvt. bath and entrance, gas and water paid $50 mo. 117 Stone, FA 2-5718.

GARAGE APARTMENT
PH. FA 3-8493

CLEAN 2 room apt. Close in. Bills paid. Dial FA 3-1336.

GARAGE apt. with garage $55 mo. bills paid; inquire 206 Pine.

3 ROOM apt. $55 per month. Utilities paid. Close in. FA 2-9439 or FA 2-0992

CLEAN garage apt. 3 rooms, bath. Garage. Couple only. FA 3-7183.

AUBURN and Third. Nicely furnished apt. Bedroom, dining room, living room, kitchen, and bath. $75 month. Ph. FA 3-1679, FA 5-4022, FA 2-0228, FA 2-9550, FA 5-3745.

DUPLEX, 4 room, bath, hardwood floors, 2716 Lee FA 3-8037.

3 ROOMS, bath, upstairs. 518 Calypso. $32.50. FA 5-3960.

ONE OF MONROE'S FINEST NORTHSIDE APT. HOUSES. Living room, bedroom, very nice bath, walk-in closet, kitchen and dinette. Air conditioned. Back porch. New building, new furnishings. 804 Hudson Lane. Dial FA 2-2536 or FA 2-1567.

FURNISHED apt. 1 or 2 adults. Also furnished bedroom. Call before 8:45 a.m. or after 6 p.m. 201 Coleman Ave., W.M.

2 ROOM APT. $7.50 WEEK, ALL BILLS PAID. FA 2-5931.

CLEAN 2 room apt. Private entrance. Bills paid. Dial FA 3-5426.

3 ROOM apt. Private entrance. Half a bath. 204 South Second. FA 3-1682.

NEWLY remodeled, 1 bedroom apt. 2903 South Grand, large yard. Dial FA 5-4200, after 6 p.m. FA 5-3504.

3 ROOMS, also 2 room apt. Modern. Close in Apply 200 Ouachita FA 3-3750.

UPSTAIRS apartment. $9. weekly, child accepted. Ph. FA 3-5810 before 6 p.m.

3 ROOM apartment. Private entrance and bath. Water furnished. No children or pets. Ph. FA 2-7449.

4 AND 3 room apts. Private bath and entrances. 306 Holly St. FA 2-7868

NICE 3 rooms. Private bath Couple only. 214 Peach Ph FA 2-2589

2½ ROOM FURNISHED APT.
2500 CYPRESS, W.M

CLEAN 3 room apt pvt entrance and bath, window fan, bills paid Couple only 1400 Jackson.

JACKSON ST. Upstairs 3 large rooms; pvt. bath, $35. See Charlie Lett Real Estate, FA 5-4651.

NORTHSIDE complete upstairs 3 bedroom apt., ideal for large family or several working girls. strictly pvt. FA 3-1292.

Furnished and Unfurnished
Apartments and Houses
E. A. PORTER REALTY CO.
Realtors, 1014 North 2nd Ph. FA 5-3826
D. M. (Bunny) Pipes, FA 3-0485 Nights

3 ROOM APT. PVT ENTRANCE AND BATH. FA 3-5658 after 3:30 p.m.

SMALL front apt. pvt. bath $8; $6 and $7 apts. close in. 401 Wood; Davies.

NICE 2 room apt. Southside. Near School. $9.50 week. FA 2-2142.

DUPLEX, 3 ROOMS. PRIVATE. NORTHSIDE. FA 2-1323.

2 BEDROOM duplex near College Blinds, garage Dial FA 2-3569 or FA 2-2593.

CLEAN garage apt Utilities pd Adults. Busline 610 Georgia FA 2-8722.

3 and 4 ROOM apartments Air conditioned Phone FA 3-2860 or FA 5-2788

(1) to (4) ROOM apts., close in Monroe or W.M. Ph. FA 2-5649.

FURNISHED apt 210 Miro St 2 and 3 room apartments Dial FA 2-2930

NEWLY DECORATED. 5—2 bedrooms. Bath. Washer connections. Busline. $11.50. FA 3-8602.

2 ROOM apt. Pvt. bath. Bills paid. 501 Hart. Dial FA 2-6608.

2 BEDROOMS, dining room, kitchen and private bath. You pay bills. 916 Riverside Dr. Dial FA 2-3533.

111 SPEED 1 bedroom furnished apt. $60 month. Ph. FA 3-1679, FA 5-4022, FA 2-0228, FA 2-9550, FA 5-3745.

NICE clean apt. Adults only. 1009 N. 3rd FA 2-2271 after 4 p.m.

62) Unfurnished Apts.

NORTHSIDE. Nice 3 room duplex.
SOUTH 4th. 2 bedroom duplex. Washer plumbing
Dial FA 3-5878 or FA 2-6338

ANGEL Mel Casson

"THIS WAY I DON'T LEAVE ANY FINGERPRINTS!"

REAL ESTATE FOR RENT

(62) Unfurnished Apts.

SOUTHSIDE. 4 room and bath Garage apt. Strictly private, newly decorated. Adults only. Ph. FA 3-5441 or after 6:30 p.m. and Sundays FA 2-6288.

FOR rent or lease Hilton St. 2 bedroom apartment. Large living room, large screened porch. In excellent condition. Available November 1. Ph. FA 3-4412 or FA 2-4966.

NICE pvt. 5 room apt. 305 Arkansas. $50 month. FA 3-7287.

UNFURNISHED APT. 505 MILL ST., W.M FA 5-4171.

3 ROOMS and bath 2603 Jackson, $22.50 mo. Ph. FA 2-6754.

WEST MONROE
NICE 4 room apartment. $35 month. 509 Oaklawn, W.M. Dial FA 5-1759 or FA 2-4691.

FURNISHED or unfurnished 2 bedroom duplex. Ph. FA 2-3974 after 6 p.m.

NICE duplex 2 bedrooms, bath. Completely private. $45. See at 1404 South 4th.

4 ROOM apt. private bath, glassed and screened porches. Private entrance. Garage. 1610 South Grand. $35 month. FA 2-4976 or FA 2-1315.

3 ROOMS, pvt. bath, modern convenience; close in. FA 2-8408.

NORTHSIDE 3 rooms, private bath, wall heater, close in. $60. FA 2-8369.

2 ROOMS and bath, newly decorated, tile floors. Busline, 2 Working girls or couple, $25 month. Apply Henderson Curb Market, 2000 Jackson.

MODERN 2 bedroom duplex, 8th and Downey Lane near Neville. $75 month. Dial FA 2-3441, 8 a.m. to 5 p.m.

GARNIER APTS.
Monroe's Finest Furn. and Unfurnished
Dial FA 3-0711

63) Furnished Houses

3 ROOM furnished house. Bath. Apply 508 Splane Dr. W.M. FA 3-8642.

LOVELY home, den, plumbed for washer, beautiful yard. FA 2-8508.

NORTHSIDE 2 bedrooms, bus line, $75 mo. Ph. FA 2-3249, after 5 p.m.

NORTHSIDE. Nicely furnished 2 bedroom house. Near schools. FA 3-7193.

2 BEDROOM house. Near Neville High School. Venetian blinds, air-conditioner. $100 month. Call Hulin, FA 2-5141.

NICE 2 bedroom home. Large lot. 123 Avant, W. M. FA 3-0811, FA 2-1125.

(64) Unfurnished Houses

NEW DUPLEX, 913 SOUTH 3RD, $70 month, FA 3-3783 after 4 p.m.

FOR YOUR moving needs within the twin cities, call Twin City Drayage Co. Our trucks available 24 hours a day. Our rates are reasonable. FA 3-0971

3 BEDROOM home. 310 Columbia, near college. FA 2-9905, FA 3-8179.

3 ROOM house, bath. 1805 Bailey St., W. M. $36 month. FA 3-6892.

4 ROOMS, and bath, cheap. 3602 Polk. Call FA 2-5797.

3 BEDROOMS, central heat, washer connections, Lexington area, Available 1st. FA 3-2194.

MISSISSIPPI ST. Practically new 2 bedroom home. $60. Ph. FA 3-1679, FA 5-4022, FA 5-4373, FA 2-0228.

2 BEDROOM house 2701 South Grand St. $55. B.J. Breard, FA 2-6988, FA 2-7939.

4 BEDROOMS, near Crosley School, W. M. $65. Mo. FA 3-6972.

PARTLY furnished 5 room house in West Monroe. Dial FA 3-6897.

5 ROOM house. Screened porch. 603 Lazarre Ave. W.M. Call FA 3-5483.

NEW brick. 3 bedrooms, 2 baths. $85. W.M. Ph. FA 3-9289.

NICE 2 BEDROOM HOUSE, CHILDREN ACCEPTED FA 3-4727

5 ROOM house. 402 Apple St. $40. mo. Ph. FA 2-2406.

LARGE residence for residential or commercial use. $100 month. Across street from Hollywood Restaurant. Ideal for nursery, boarding house, insurance office, etc. Vacant. Ph. FA 3-1679, FA 5-4022, FA 5-4373.

2 BEDROOM house. Hardwood floors, Venetian blinds. Close in. FA 2-2937.

103 Arkansas. Immaculate 5 room, 2 bedroom home. Close in. FA 2-8422.

3 ROOMS, bath, 411 Stella, W.M. FA 2-3389 days, FA 2-3433 nights.

3 ROOM house with bath. Located 904 Florida. $40 month. FA 3-6034.

NORTHSIDE, Lexington Area. 212 Roberts. 2 bedrooms, Excellent condition. $80. Ph. FA 5-4022, FA 2-0228.

AT STERLINGTON. 3 bedrooms, 3 baths, dining room, front and back porches. Carport. $90 per month. Ph. FA 3-1195.

3 BEDROOM house, all conveniences, near Sterlington on the Sterlington Highway. FA 2-4610.

66) Rooms Without Board

NICE room, private ent. men, priced reasonable. 1908 Riverside. FA 2-5750.

UPSTAIRS bedroom, adj. den. TV. Bath with shower. Gentleman. FA 2-8422.

ATTRACTIVE BEDROOM CLOSE IN. GENTLEMAN PREFERRED. FA 3-5257.

GENTLEMAN
YOU can't get better at finest hotel! 1 block of DeSiard. Bedroom-sitting room, private bath, wall-to-wall carpeting. Private entrance. Ph. FA 2-0270.

PRIVATE BATH, entrance. Large room. Northside. Busline. $35. FA 3-5309.

LARGE front room adjoining bath near busline, 812 N 2nd. FA 3-6962.

NICELY furnished 2 upstairs bedrooms. Bath with shower. 615 Calypso

PVT. ROOM $5 weekly. Gentleman. 401 Layton, FA 3-4503.

EXTRA nice bedroom. Private bath with shower. Private entrance. 110 Ouachita.

ROOMS with private entrance. On bus line. Reasonable. FA 3-0193.

(67) Business Places

BUILDING FOR RENT. 40x80. Ample parking. On Pine St. next to Goodyear Available December 1st. FA 2-4432.

SOUTH 9th. Pay only $335 down—that's all! Monthly payments $61 including insurance and taxes. White frame home with brick front. 3 nice size bedrooms, living room, large kitchen and dining area pine paneled cabinets, double sink, vent-a-hood, bath. CENTRAL HEATING, ATTIC FAN Carport with storage. Paving and sewerage paid. Only 4 left! Will be ready in 5 weeks. Don't wait—call now. Can show model home.
1603 MISSISSIPPI. $850 down, $45 month. Living room, 2 bedrooms, kitchen, bath, attic fan. Fenced back yard.
1700 LEXINGTON. Huge corner lot. Blonde brick. Kitchen and family room, 3 big bedrooms, 2 tile baths, Double carport. Central heating, vinyl tile floors throughout, patio. Owner leaving town.
1622 NORTH 7th. Lovely colonial style home. Living room with separate dining room, kitchen, 2 nice size bedrooms den, bath with dresser and shower. Double garage Hardwood floors, drapes, attic fan, central heating. Wonderful location. Vacant, we've got the key!
IRENE REID
REALTOR — OWNER, I & S REALTY
FA 3-1679, FA 5-4022, FA 5-4373
FA 2-0228, FA 2-9550, FA 5-3745, FA 3-7446

STEEL and concrete warehouse. 17,000 sq. ft. For long lease. Call Irene Reid. FA 3-1679, FA 5-4022.

REAL ESTATE FOR RENT

(67) Business Places

LARGE BUILDING
with
AMPLE PARKING SPACE
has
TWIN POST POWER LIFTS
SUITABLE FOR REPAIR SHOP.
309 Washington St.
DIAL FA 3-7761

2700 JACKSON. Filling station and garage. Building 36x50, concrete floor. Would also be ideal for warehouse.
IDEAL office or shop location, 601 North 4th. 6 rooms.
Florence C. Caldwell
Broker Dial FA 2-9905 or FA 3-8179

Parly equipped Garage for lease
PH. FA 3-9423

BEST WAREHOUSE IN TOWN
9,000 SQUARE FEET
JUST remodeled. New heavy duty concrete floor and loading platform. Truckbed level. Excellent location on Olive St. on Missouri - Pacific spur. 5 year lease. FA 2-6738 or FA 3-1035.

FOR LEASE: Corner car lot 100x100 feet with brick office. North 2nd and Breard. C. B. Garreston FA 2-9806

411 N. 3RD good for restaurant or any business. Ph. FA 2-1780.

FOR RENT building can be used for warehouse or furniture store 25x100 each side. 2217 DeSiard FA 2-6658.

CHOICE business places for rent or lease Dial FA 2-2930.

210 JACKSON ST., For rent or lease, Dial FA 2-2930.

(68) Offices & Desk Room

OFFICE SPACE. GROUND FLOOR. $50 MO. 310 NORTH 5TH ST.

OFFICE SPACE Janitor Service
HENINGER BUILDING
Air Conditioned Dial FA 3-5021

MODERN Air Conditioned Office Space Utilities and maid serv Ph FA 3-7731.

69) Farms & Land For Rent

FOR LEASE 9 camp sites on new La Fouche Lake at Hebert 75x175 ft. $50 per year; good fishing and hunting. Ph. J. H. Russell, FA 2-2186.

(70) Wanted To Rent

NICE 3 bedroom home on NORTHSIDE. FA 2-8155, ask for Howard Routman.

FURNISHED 2 bedroom apt. on Northside Monroe. Will consider large apt. with 1 large bedroom. Family of three. FA 3-1633 after 5 p.m.

WANTED to lease; modern 2 bedroom home, by permanatly employed couple. Conveniently located in Monroe, by Nov. 1st, call FA 3-5668 after 5:30 p.m. Weekdays.

(71) Building & Contracting

LET us help you with your KITCHEN CABINET PLANS.
SOUTHERN CABINET
1211 DeSiard, Ph. FA 5-3786 or FA 5-3238

Free Estimates Call Charles Bruscato
Mark Business Center
Cr. North 17th & Oliver St. FA 2-4000

NEW 3 Bedroom Home under construction.
J&S HOME BUILDERS
Designers and Builders
Of Fine Homes
FA 2-0804 Dial FA 2-5048

REPAIRS
ADDITIONS REMODELING
USREY LUMBER SUPPLY
5 Years to pay, Ph FA 2-7704, FA 2-7853

WHY put it off? Remodel, repair or add to your home. No money down. Up to 36 months to pay
RALPH ERWIN...CONTRACTOR
Ph. FA 2-5191 Days or FA 3-1963 Nights.

All type Construction and repairs
Kitchens Construction Co.
For Free Estimates Ph. FA 2-4592
36 Month Payment Plan

Remodeling & Repairing
36 MONTHS to Pay Free Estimates
Come in and let us help you.
J. C. Steele Lbr. Co., Inc.
907 Coleman, W.M. Dial FA 2-4467

REMODEL & REPAIR
Nothing Down 36 Mos to pay
FREE ESTIMATES
T. A. Sanders Lumber Co.
North 7th & Wood, W.M. Ph. FA 2-1444

Complete Home Service
Individual Plans FHA, GI Loans
HOME REPAIRS
No money down 36 mos to pay
R. W. BUTLER & SONS
Highway 80 W.M Dial FA 3-1341

CONCRETE SPECIALISTS
Western Stone & Brick Co.
3101 Breard, Ph. FA 3-0808 FA 2-0682

SEE Us For Ornamental Iron Work, Carports Nothing Down. Easy Terms.
WHITAKER REEL MFG. CO.
3704 Jackson St. Dial FA 2-3678

MODERN 2 and 3 bedroom homes under construction. Monroe, West Monroe.
J. S. JAMES CONST. CO.
Ph. FA 3-2364 or FA 2-6956

(71-A) Business Property

FIRST time on market; choice investment property consisting of a two story masonry apt. building and tourist home combination. Over 21 rooms plus 4 rooms and bath apt. for owner occupant. Located near La. Tech, Hwy 80. Being sold completely all rooms furnished $15,000. $2,000 cash will handle. 209 West California St., Ruston, La.

CHOICE business property for sale or lease HWY 80, across from Louisiana Power and Light Co., New building. FA 2-6010 or FA 3-3851 after 5 p.m.

GOOD grocery business with living quarters. At colored section Reduced to $2000.
DOWNTOWN cafe, near banks. Office building. Owner will finance.
COMMERCIAL lots, all sizes. North 19th St.
A commercial triangle on Renwick St.
BEN F. GOZA, FA 3-5043

SMALL grocery store doing good business Hwy. 80, West. FA 2-9273, FA 3-6080.

MR. BUSINESSMAN
ARE you satisfied with your present location. If not, call
Advance Realty Co.
602 North 5th Dial FA 5-4538

GROCERY store and service station complete stock, fixtures, with living quarters. ¾ mile from Bastrop city limits on Collinston Rd. Bastrop, Rt. 1 Ph. 1666.

2 SMALL buildings. Ideal for fire works stand, burger stand, wash house, tool house or office. Completely wired. Fluorescent fixtures. Owner will move any place in city limits. $200 each. Apply Henderson's Curb Market, 2000 Jackson

OLIVE & N. 6th. 143 Ft. on Olive, next to Railroad, including warehouse, other offices. $18,250.
J. C. Liner Realty FA 3-0766

REAL ESTATE FOR SALE

(72) Farms & Suburban

OVER 154 ACRES
OF LAND in Caldwell Parish covered with bitter pecan and oak. Excellent squirrel and duck hunting. Would make excellent pasture if cleared. Excellent investment. Selling price unbelievable. Call or write P. O. Box 573, West Monroe.

CAMP SITES
ON THE beautiful new Lake Lafourche. Near Hebert. Hunters and fishermen's paradise. Large or small sites. Beautiful landings on the lake.
Thames & Hartness
REALTORS
FA 5-5187; Nights FA 5-1816, FA 3-9907
Office: 412-B Wood St., West Monroe

LOVELY suburban home with 36 acres. Call about this! Ph. FA 2-6338 or FA 3-5878.

164 ACRES under fence. 7 room house. 40 head cows, approx. 600 bales hay, tractor, all equipment, 14 spools new barb wire. Inquire Wilhite Store at Wilhite, La. for directions to Howard Henry farm.

80 ACRES 2.5 miles off Oak Ridge Road, near Wham Brake. Ideal for camp. $4500.
PINERIDGE ROAD, W.M. 7 acres. 2 bedroom home. Carport. Beautiful trees. FA 3-1341 or FA 5-4471

CREW Lake, 3 acres 40x40 feet, 2 story barn. Natural gas, $3,000 Irrigation system and pipe. $400 Girard Lot 50x150 between road and railroad, $750. Rayville. Lot and building, occupied by Cockran Tractor Co., $12,000. Robert L. Davis, Route 3, Box 264, Rayville

607 ACRES CADDO PARISH
16 Miles from Shreveport, Louisiana, almost inside city. Hard surface Hwy. Real nice modern 2 story home, 2 baths, 3 Shreveport telephones. 2 tenant houses. 12 well fenced sodded pastures. 2/3 open land. All equipment, tractor, one saddle horse and saddle. ½ mineral rights. Well stock fish pond. $98 per acre gets everything.
80 head of nice cattle. Market price.
MOVE IN TODAY
Varies other tracts.
E. J. SMITH, Realtor
Homer, Louisiana
Res. Ph. 2389 Office Ph. 2920

(73) Houses

BEAUTIFUL BRICK HOME
ON BAYOU DESIARD
SPACIOUS, comfortable, and lovely is this bayou brick home. Living room, 4 bedrooms, 2 baths, 2 huge dens, kitchen with steel cabinets, utility room. Central heating, (3) 1-ton air conditioning units, plenty of storage, walk - in closets, all aluminium windows. Double carport. Separate 20x24 screened recreation room with barbecue pit. Well landscaped lot approximately 200x400 ft. with large oak trees, beautiful shrubbery. Boat dock. Located 505 Lakeshore. Only $31,500. Shown by appointment only.
W. A. GUY REALTY CO.
Ph. FA 5-4315, Nights FA 5-2798

WE HAVE THE HOME
TO FIT YOUR BUDGET
Financing available on homes we sell.
MONROE
3 BEDROOM brick with all the extras including Venetian blinds, floor furnace, hardwood floors. Shade trees. Can be handled for small down payment FHA or can assume loan. Now vacant—buy and move right in. Located 111 Azalea Drive, Broadmoor Addition.
3 BEDROOM brick home with 1½ baths, large den. Just been completely remodeled. Also 3 room garage apartment. Corner lot on paved street. Located on Southside, 3301 Gordon Ave., 1 block from school.
STERLINGTON. 3 bedroom home. Attic fan, floor furnace. Carport, storage. Already financed or can refinance with small down payment FHA.
WEST MONROE
6 ROOM HOME, bath. Venetian blinds. Garage, 1 acre of land. Natural gas, lights, well water with pump. Young orchard. Located 15 miles north of W.M. on the Farmerville - Sterlington Road.
HAVE OTHER LISTINGS, CALL
E. W. CRUSE, REALTOR
FA 3-4412 OR FA 2-4966

3103 NORTH 7th, W.M. $850 down. Also 1504 Alabama Monroe. $900 down.
Freeda Mickel Anderson
Realtor FA 3-4115 or FA 3-9289

NEW 2 AND 3 BEDROOM HOMES
CHOICE LOCATIONS
IN MONROE AND WEST MONROE
98 PER CENT G.I. LOANS
Phone FA 3-1814 or FA 3-2592

2 BEDROOMS attic fan, rockwool insulation, blacktop street, 2 blocks of school, W.M. Small down payment. Ph FA 2-8223 after 5:30 p.m.

Westwood Development
Fine Homes Across from KNOE-TV
DIAL FA 3-0993

LOTS to build on in Highland Park near Lexington School.
FRANK C. EASON
Contractor Dial FA 3-3151

ONE 4 Room House (12 x 12 rooms) near Paper Mill. 50 x 150 lot. $1995.
ONE 3 Room House. Lot 50 x 150 adjoining Paper Mill property. $2750.
One 3 Bedroom Home near Mitchell School. Small down payment. $8950.
ONE beautiful tree covered lot 100 x 250 on Belmont Drive, W.M. $1495.
WANTED: Houses with Small Equities.
L&L REAL ESTATE
Dial FA 3-1656

MOVING SOON? If you are moving within the twin city area. call us; our rates are most reasonable. Twin City Drayage Co. FA 3-0971.

23 ACRES NEAR MONROE
23 ACRES. 6 room home. Barns, chicken house, truck patches. 2 miles of Monroe. $12,000.
FARMERVILLE Road. 13½ acres. $175 per acre
NEAR Drew. 68 acres covered with young pine timber. $110 per acre.
NEAR Calhoun. 2½ acres. Nice 6 room home. $7700.
5 ACRES, near Joe Rogers home, W.M. $4,000.
NEAR Sterlington Road. Large plots of ground, 100x325. $1500.
507 NORTH 5th W.M. 3 bedroom home. Garage. $7150.
508 ST. JOHN 8 room home. 2 baths, $18,000.
C. E. Buckley, FA 3-1195

McGUIRE'S HIGHLAND PARK ADDN.
205 CHICKASAW Drive, W.M. Like new 2 spacious bedroom brick home with 2 complete tile baths. Carport, storage. Vacant.
Charlie Lett, FA 5-4651
REAL ESTATE — INSURANCE

WOMACK-WEBSTER
REAL ESTATE — INSURANCE
Dial FA 5-2322 or FA 3-4271

2 STORY duplex 3 rooms, bath upstairs; 7 rooms downstairs. Garage apt. Near Barkdull Faulk School. $15,000. FA 2-1782

NEAR college. 4 bedroom, 2 bath home. Plus 4 room furnished cottage. Splendid revenue.
MORRIS Ave. 3 large bedrooms, separate dining room. Attic fan, floor furnace.
WILL swap small home, Southside Monroe for small home, close in W.M.
Dial FA 3-5878 or FA 2-6338

NORTHSIDE. Redecorated 3 bedrooms, 2 baths. Perfect condition.
MRS. R. E. DAVIS
Realtor Dial FA 2-8422

MONROE
ON BAYOU. Roman brick 3 bedroom, 2 bath home. Living room and den facing bayou with outside quarry tile patio. Birch cabinets in kitchen with built-in oven and range. Year 'round air conditioning. Triple carport with huge storage.
EXCELLENT investment! All units completely furnished! 2-family dwelling facing Gordon Ave. 2 garage apartments facing Pargoud Ave. Corner lot 104x150 ft. $215 monthly revenue — or live in one apartment and rent other 3.
903 SOUTH 1st, near Plum St. School. Well constructed 2 bedroom home. Fenced yard. $6000. Can assume loan with monthly payments $43 or refinance.
505 D'ARBONNE. 2 bedrooms, living room, dining room, and kitchen. Hardwood floors, attic fan, panel ray heating. Fenced back yard. Near college, schools and churches.
905 FILHIOL. 3-year-old 3 bedroom home. Living room, kitchen and dining area. Central heating, attic fan. (2) 1½ ton air conditioning units. Near college. Can assume loan or refinance.
WEST MONROE
326 SMITH, W.M. 2 bedroom home. Living room, dining room, kitchen, bath. Front and back porches. Double garage. Large lot 108x216. $6000 and owner will help finance.
79 ACRES. 16 miles from Olin, near the Cadeville Producing Oil Well. $115 per acre.
Florence C. Caldwell
Broker Dial FA 2-9905 or FA 3-8179

REAL ESTATE FOR SALE

(73) Houses

Let us BUILD your IDEAS into a home. Lots available. FHA or local financing available.
J. E. Hart & Son, FA 2-2895

UNDER CONSTRUCTION
4 BEDROOM 3½ bath Home. Large family room. Lot 20 on Point Drive. 4,000 Sq. Ft. floor space. Buy now choose own color schemes.
DIAL FA 3-6946

BY OWNER. Southside 3 bedroom home. Corner lot, cyclone fenced yard. Easily financed. Ph. FA 2-7253.

TO BE MOVED
From Cypress St., W. M. 28x40 ft. building. Dial FA 3-8029.

1215 HINKLE Dr. Attractive 2 bedroom home. Attic fan, wall heaters piped for washer. Carport with storage. Near Hi School. Price, $7650. FA 2-9740.

FOR SALE — Two 4 room houses located 10 miles northwest of Waterproof, La. Pan American Petroleum Corporation, Phone FA 5-2622, P. O. Box 2663 — Monroe, Louisiana.

ONLY $7950
1004 McGUIRE, near the college. 2 bedrooms, living room and dining room. Plenty of closets, hardwood floors, floor furnace. Large lot. Immediate possession. Call us today!
CARTER REALTY
Realtors Dial FA 3-6637, FA 3-8509

WEST MONROE
RIVERBEND Addn. Corner lot 127 ft. frontage with nice 7 room home. 3 bedrooms 12x12, living room 14x20, new pine paneled kitchen with bar and dining area 13½x22½. Garage. Priced for quick sale — owner transferred.
304 LINDERMAN. Large 4 bedroom home. New sheet rock inside, metal cabinets in kitchen, new roof. Close to town. Only $7100.
1411 WOODLAND. Nice 2 bedroom home Carport, storage. Fenced yard 100x150. Near Highland School. $750 down FHA.
NEAR SWARTZ
5 MILES from Lakeshore. 1 acre and large 2 bedroom home. New sheet rock inside, 2 porches, asbestos siding. Garage and storage room. $5750.
D. H. ODOM, Real Estate
Dial FA 2-1610 Days, Nights, and Sundays

3 BEDROOM home, 2 full tiled bath with tub and shower. York central air conditioning heating. Walk - in closets in bedroom, mahogany kitchen cabinets and trim, double carport. Cr. lot close to Lexington school. Lawn and shrubs in F.H.A. Appraisal $19,500. Open for insepction by appointment 1811 Lexington Ave. Ph. FA 2-3878.

IMMEDIATE POSSESSION
NEW 3 BEDROOM BRICK HOME
Balboa Street · Lakeshore Addition
SUPERIOR LUMBER CO.
Ph. FA 2-3106, if no answer, FA 3-3948

BY OWNER
2 HOUSES, one furnished 302 and 302½ Lincoln, W.M. Very reasonable. Ph 44, Bastrop, La

COLLEGE AVE. Beautiful corner lot. 2 bedroom home with dining room, living porch. Double garage. Price reduced.

FILHIOL St., College Town. Immediate possession. $300 down. 2 bedroom home. 5 closets.

IDEAL location — ideal size — for these wanting a real family home. Northside, close to Neville and Georgia Tucker on Hilton St. 3 bedrooms, 2 baths, separate dining room, large comfortable living porch on back with concrete floor. Hardwood floors, attic ventilation, floor furnace, Venetian blinds Attached garage, utility room. $3000 down.

LOVELY bayou home. Brick—3 bedrooms with central heating. Venetian blinds, attic ventilation. Corport, storage. A fishing dock the whole family will enjoy. Price reduced for quick sale. Shown by appointment only.

THOMAS AVE. Southside Monroe. 3 bedroom home with dining room. Lot 72x165. $3500.

IMMEDIATE possession can be had on this newly decorated home on North 8th St. in McGuire Addn., W.M. 2 bedrooms, large livining porch with concrete floor. Lot 100x107 ft. $920 down and assume unpaid balance.

BUTLER REAL ESTATE
CALL BOBBYE GALLOWAY
Realtor Ph. FA 3-1341 or FA 5-4471

WANTA
BUY OR
TRADE?
OAK PARK. 3 bedrooms 2 baths, living room, kitchen, dinette and family room. Air conditioned, hardwood floors, patio, double carport. Lot 100x150 with trees. Down payment may be financed.
USREY LUMBER SUPPLY
501 N. 18th St. Ph. FA 2-7704, FA 2-7853

UNDER CONSTRUCTION
3 Bedroom Brick Veneer Home
608 TARVER
2 Blocks from Lexington School. Has carport, storeroom, central heat. Buy now and choose own color schemes.
LOW DOWN PAYMENT
HILL LUMBER & SUPPLY
Louisville Ave. at 17th Dial FA 2-3124

NORTH 8TH ST., W. M.
THIS 3 bedroom brick home, with ceramic tile bath, is one you'll be proud to own the rest of your life. All the rooms are large and light...the kitchen is expecially pretty and has many, many cabinets and a separate dining area by window..central heating, attic fan, blinds, drapes. Built on an extra - deep lot, and one of W.M.'s nicest neighborhoods. It's close to schools and shopping center. Owner's leaving town and the price is cut to $13,800. Can be bought now on an assumption for as little as $1000 down, with payments of $75 permonth including insurance and taxes.
Faulk & Foster
PAULA LANDRY
Office: FA 5-4666 Residence: FA 3-7428

FAIRVIEW (NORTHSIDE)
THE serenity and beauty of Fairview Ave., with its large old trees, form the background for this very lovely 5-year-old home. Has living room with fireplace, separate dining room, 2 large bedrooms, and bath closet 5x9...another feature you'll really like about the kitchen is its breakfast area at a window overlooking the garden and patio. This winter, you will enjoy its central heating and bless its exceptionally good insulation...this house has triple walls and incidentally triple floors, too—the top one being hardwood. All this selling for only $14,800 with exceptional financing available. Better let us show you today.
Faulk & Foster
PAULA LANDRY
Office: FA 5-4666 Residence: FA 3-7428

APPROXIMATELY 4 acres and 2 bedroom home. Adjacent to Kiroli Subdivision, corner of Arkansas Road and Kiroli Road, West Monroe. $16,800.
COLVIN-WILSON AGENCY
Bernhardt Bldg. Dial FA 3-3915

MARTHA and Bennie Breece, W.M. Modern 3 room houses. $3250 each.
108 HARTMAN, W.M. Nice modern 5 room home. $8600. $300 down to G.I.
ACREAGE AND LOTS
NEAR Lapine Me. Church, 12 miles from W.M. 80 acres set in young pine, good pond site. All mineral rights. $8000.
OTHER PROPERTIES AVAILABLE
F. O. SEYMOUR, MGR.
FORD HINES, SALESMAN
A. J. LESTER REALTY CO.
FA 5-4121; Nights FA 3-2139, FA 3-5680

SO SELDOM
DO you find a buy like this 3 bedroom home in Lakeshore less than 2 yrs. old for $11,150. $1400 down and move in only $56 mo.
SPANKING new 3 bedroom brick, 1½ bath, in Lakeshore. $1500 down or will take trade.
MAXWELL REALTY PH. FA 3-1819

BY OWNER 3 bedroom, brick. Pine panelled den with fireplace. Living room and dining area, 16x24' carpeted. Large kitchen includes stove, dishwasher and disposal. Near all northside schools. Immediate possession. FA 5-1697.

NORTHSIDE, 302 Harn St. 2 bedrooms, large living room, dining room, and kitchen. $10,500. Pay equity, assume 4½ per cent, 20-year-loan, monthly payments, $50.75.
2207 ELIZABETH. 3 bedroom brick veneer. Central heating. Assume balance of G.I. loan. Monthly payments $62.22.
George W. Guerriero, Realtor
Dial FA 2-0446—after 5 p.m. Saturday afternoon and Sunday, FA 2-8905

$2395.00
NEW 3-bedroom home built on your lot - for anybody - anywhere. $95.00 down and $36.85 mo. See model house, 2813 Cypress St., Hy. 80, West Monroe.
Standard Lbr. & Hwde Co.
FA 5-3908

REAL ESTATE FOR SALE

(73) Houses

6 ROOM home and 2 cabins. For quick sale. $4200. 1305 Winnsboro Road. FA 2-7457.

FOR COLORED
SOUTH 17th St. and South 18th St. Nice 2 bedroom modern homes. $100 down. Ph. FA 3-1341, FA 2-2488, or FA 5-4471.

1621 SOUTH 7th. 3 bedroom home and carport. 75x150 lot. 4½ per cent loan. Payments 158. Total price only $9400.
306 PARGOUD Drive. 3 bedroom home and carport. Owner's equity $1000.
1104 SOUTH 7th. 2 bedroom home with fenced yard. Quick possession.
1509 SOUTH 8th. 2 bedroom home near school. Small equity.
R. M. GOCHENOUR
Broker, 603 South 3rd Dial FA 3-8029

NEAR CALHOUN
LARGE 3 bedroom and den asbestos siding home. With as much as 5 acres of land, beautiful landscaping. Floor furnace, 2 air conditioners, natural gas. On paved road. Priced to sell!
Thames & Hartness
REALTORS
FA 5-5187; Nights FA 5-1861, FA 3-9907
Office: 412-B Wood St., West Monroe

302 D'ARBONNE. 10 room, 2 bath home. New hot water tank. Lot 75x150. Needs remodeling. Only $5200.
402 COLUMBIA, across from college. New 3 bedroom home. Attic fan, wall heaters, storage room, wired for washer and drier. Lot 70x150. Pay $1750 equity, assume $10,224 balance at 4½ per cent interest. Monthly payments $63.18. Vacant.
100 CHAUVIN. 6 room home, tile bath. Lot 92½x201½. Commercial or residential. $15,500.
101 STUBBS. 6 room brick home. 2 bedrooms, den, 2 tile baths. Double garage, storage room, ½ bath. Summer house. Landscaped yard 140x213½. Furnished or unfurnished. Can be bought for far less than cost.
1501 JACKSTN, corner Sycamore. 7 rooms, 2 baths. Furnished.. Lot 115x269. $23,500.
101 STUBBS. 6 room brick home. 2 bedrooms, den, 2 tile baths. Double garage, storage room, ½ bath. Summer house. Landscaped yard 140x213½. Furnished or unfurnished. Can be bought for far less than cost.
1501 JACKSON, corner Sycamore. 7 rooms, 2 baths. Furnished. Lot 115x269. $23,500.
2207 LIBERTY Drive, W.M. New 2 bedroom home. Attic fan, wall heaters. Carport, storage room. Lot 66½ x 226. Fenced back yard. Assume loan, equity $1450.
HAM & LELA K. BREARD
Realtors Dial FA 2-8221, FA 2-9841

BRICK, 3 bedrooms, 2 baths. $1000 down, assume 4½ per cent loan. FA 3-9289.

COLORED, one 4 room house. 2 lots. FA 3-6206 or FA 2-1262.

BY OWNER
A HOME OR DUPLEX
PRACTICALLY new, brick, modern. Central heating, wired for air conditioner. Vent-a-hood. Tile floors. Double carport. Lot 91x137. Northside. Beautifully landscaped. Dial FA 2-2915.

HOUSE to be moved off lot, will sell complete or in units. FA 3-8561.

(74) Lots

COLLEGE AREA. Lot 150x150. Not restricted. Commercial or residential PH. FA 2-7704, FA 2-7853.

LOT for colored in McGee Addn. W.M. Only $275. Terms.
Charlie Lett, FA 5-4651
REAL ESTATE — INSURANCE

TREE COVERED LOTS
SUBURBAN living with city conveniences Shady Oaks Subdivision, W.M. FA 2-4853.

LARGE lots on New Natchitoches Road FHA and VA approved. Fully restricted.
HENRY HINKLE
Realtor Dial FA 3-6484

LAKESHORE Subdivision. Lot 100x150 $1900.
W. A. GUY REALTY CO.
Ph. FA 5-4315, Nights FA 5-2798

ARTHUR L. VATTER
DIAL (Buy Good Earth) FA 2-5908
(Your Best Investment)
R. M. McGuire's Highland Park

CORNER Maridale and Edgemont, McGuire's Highland Park, W.M. 100x150, trees. Ph. FA 2-6752 or FA 3-6525.

Nice lots in LAKESHORE SUBDIVISION
R. M. BEASLEY
Dial FA 2-7736 Nights FA 2-2146

(75) Real Estate Brokers

LISTINGS APPRECIATED
Mrs. L. G. Gilliland
REALTOR DIAL FA 2-8551 or FA 2-3770

LISTINGS APPRECIATED
MRS. MYRTIS HARPER
H & H Realty Dial FA 2-6203

LISTINGS APPRECIATED
MONROE REAL ESTATE
EXCHANGE
1702 Louisville Ph. FA 5-1637, FA 3-2592

Wallace D. Ezell, Realtor
Farm Lands Farm Loans
Ph. FA 2-3853 504 Auburn Ave. Monroe.

COMMERCIAL AND INVESTMENT
PROPERTIES BOUGHT SOLD LEASED
H. L. ROSENHEIN, Realtor
807 Ouachita Bank Bldg. Phone FA 2-8668

(77) Wanted Real Estate

NEED acreage — 7 to 80 acres. Will pay cash. What have you? Ph. 3-1341 or FA 5-4471.

WILL PURCHASE
SMALL EQUITIES
IN homes in Monroe, West Monroe, or surrounding towns.
BUTLER REAL ESTATE
CALL MRS. BOBBYE GALLOWAY
Realtor Dial FA 3-1341 or FA 5-4471

WILL BUY YOUR EQUITY
Jack Sebastian Realty Co.
FA 5-2621; FA 3-9634 after 6 p.m.

(77-A) Real Estate Loans

MORTGAGE MONEY with best discounts, quickest service, low interest rates.
FIRST FIDELITY MORTGAGE CO
602 North 5th FA 5-3811

MASON & PEARSON, INC.
LOANS ON REAL ESTATE
306 South Grand Dial FA 3-7741

REAL ESTATE LOANS
IMPROVED or not in Louisiana
MOTOR SECURITIES
500 Walnut St.
Phone FA 3-8801

REAL ESTATE LOANS
Builders Finance Corp.
Located Turpin Lumber Co. Bldg.
DIAL FA 2-6101

Real Estate Loans
ASCO LOAN CO.
208 Jackson St. Phone FA 3-7771
(Across from Post Office)

FARM LOANS
Anywhere in N. Louisiana
Troy & Nichols
Jack L. Smith, Mgr.

CLASSIFIED DISPLAY

HUNTER & DUBOIS
We Build New Homes
FHA, GI, LOCAL BUILDING LOAN
Ph. Dr. J. J. Hunter
FA 2-1733
If No Answer Call
Cleveland DuBois, FA 2-1373

WEST HEIGHTS SUBDIVISION
West Monroe. New 3 bedroom homes with carports and storage. Large lots. $10,000 and up. As low as
$300 DOWN
GROSS SUBDIVISION
West Monroe. Under Construction. Modern contemporary 3 bedroom brick veneer. Wood burning fireplace. Glass sliding doors, patio. Corner lot. $14,500.
Solid masonry, ranch style 3 bedroom home. Carport, storage. $12,750.
GROSS DEVELOPMENT CO.
Dial FA 3-2005

IN BUSY SESSION

Fourth District Court Here Handles Docket Of 56 Cases

Fourth District Court had a full docket yesterday, with 56 cases brought before Judge David I. Garrett.

Tried and found guilty of a second drunk driving offense was Luther W. Martin, who will spend 125 days in jail, plus paying a fine of $500 and costs - or 90 additional jail-spent days.

Hugh J. Poe's trial resulted in a sentence of $25 and costs or 10 days for reckless driving, plus $25 fine or 10 days for a hit and run offense, with that fine to be suspended on payment of costs.

After changing his plea to guilty Wilds F. Ross was fined $25 or 10 days for keeping a business place open after midnight.

Paul C. Meachum admitted driving while intoxicated, and was fined $300 or 60 days.

Fifteen years in the penitentiary was meted out to Jesse Ray Kennon, 19, on two charges of forgery and one of simple burglary. He was placed on probation. Sentenned to Angola for three years each of two charges, simple robbery and aggravated battery, with the time to run concurrently.

Other Cases

J. W. Brady admitted drunk driving and driving without a license. He was remanded for sentence on the first charge and fined $50 or 30 days, plus 30 days mandatory in jail, on the second offense.

Admitting reckless driving, Robert L. Lewis was fined $25 or 15 days. Samuel B. Smith changed his plea to guilty in a drunk driving case, and was fined $300 or 60 days in jail.

Fined $50 or 30 days was Hugh Sherman, 44, who admitted a charge of attempting public bribery.

Presentence investigation was ordered in the case of Norman Jones, who admitted issuing a worthless check for $20 and theft of $20.

Presentence investigation was also slated for three persons currently in jail, who pleaded guilty yesterday to felony charges. Hazel Chauffee admitted theft of $115; Donald Fredrick Mays, 18, and Donald Owen Caron, 22, pleaded guilty to simple burglary.

John W. Crain admitted driving without a license, and was remanded for sentencing.

All other cases were either continued for a later date or called on bond.

Appearance Set

Fran J. Brennan is to appear on Nov. 29 on charges of failure to surrender registration certificates and license plates.

On charges of operating a vehicle while intoxicated, Winifred Ray Coody will appear on Dec. 13, Marian J. Sturgia will be tried on Nov. 29, and George P. Warren will appear on Dec. 6. Warren will also be tried on charges of driving without a license.

William E. Perkins, charged with drunk driving, was called on bond.

Claude Underwood was called on bond on charges of disposing of mortgaged property and driving without a license.

On Nov. 4, John William Barkley will be tried on charges of extortion. The following day, Ellis Breland is to be tried on charges of simple robbery, and aggravated battery.

Trial for Carrie Beaudoin, on a charge of theft of $90, is set for Nov. 4.

J. T. Bishop was called on bond for theft of merchandise and cash totaling $20. Donald Cole was called on bond on two counts of aggravated battery.

Trial is set for Nov. 5 on a charge of theft of $20 against Josher Cooper.

Denying an attempted murder charge, Gilbert Harris was arraigned to be tried on Nov. 5.

Raymond Henry will be tried on a charge of simple burglary on Nov. 22, and Joseph King is slated for trial on two counts of simple burglary on Nov. 20.

An aggravated battery trial against W. C. Hicks is set for Nov. 19, and against Lucille Jones on Nov. 22.

On charges of theft of a machine and dragline parts valued at $100, Robert Holman and William Holman will be tried Nov. 5.

Manslaughter charges against Samuel Jackson will be heard on Nov. 21.

A Nov. 7 trial for theft of scrap material valued at $1,155.98 is slated for Chester Roberts, Rodney Greer and James R. Roberts.

Francis M. Lowery will be tried on Nov. 15 on charges of drunk driving, driving without a driver's license and without a 1957 license tag.

Continued until Nov. 15 is the case charging T. Cassie Elliott with drunk driving.

Willard P. Furr was called on bond. He was charged with drunk driving. James D. Westberry, charged with a second offense of drunk driving, will be tried on Nov. 25. Frederick L. Kyzar and Herman F. Wadley will be tried on charges of drunk driving on Nov. 29.

In juvenile court, Paul Meachan pleaded guilty to contributing to the delinquency of juveniles and was sentenced to six months in jail.

AT PINEWOOD CAMP

Work And Play Day Set For Girl Scouts

Its "Work and Play Day" for the Twin Cities' Girl Scout troops at their Pinewood camp near Sterlington today.

From 9 a.m. to 2 p.m., busy scouts and brownies will paint cots and tables, rake up pine straw, plant small pine trees to help the camp live up to its name, clean windows, and do other types of jobs which will put the site in shape for autumn camping.

Besides the light work which the girls love, they will play games, have nature scavenger hunts, and some groups will have "cook-outs" — fixing their own hot meals out in the open.

Nearly 500 persons are expected, including many parents and younger brothers and sisters, who will be on hand to get a close-up view of scouting activities. The youngsters may bring friends or relatives to the camp today.

Mrs. Yvonne Nash, secretary to the local Girl Scout organization, mentioned yesterday that this will be the first opportunity for many new little Scouts from the second and third grades to enjoy the outdoor activities.

Next on the schedule for the Scouts will be overnight or weekend troop camping this fall. Much of their camping experience comes from the Friday afternoon to Saturday afternoon, or all week end, sessions.

Currently, the Scout officials are carrying on leadership training classes for new troop leaders and assistant leaders. Generally they are mothers of Scouts, who volunteer their assistance in promoting Scout activities.

Troop committee members are also among those taking the 16-hour course.

They meet each Wednesday and Friday from 9:30 to 11:30 a.m. with Miss Annis Klie, local Scout executive, as instructor.

"We have new troop leaders from all over the Twin Cities — Georgia Tucker, Lida Benton, West Monroe schools . . . many different school areas, are represented. Approximately 20 women are taking the basic leadership course —a necessary thing for new leaders without previous training or information" revealed Mrs. Nash.

On Agenda

On the agenda for next week is troop financing. Other hours are devoted to programs, games, songs, out-door skills and the proper procedures for handling troops.

"For example, we demonstrate the use of the "do it" and "did it" boxes. All the names of girls in one troop are placed in the first box, and then as various necessary projects arise during the year, one name is drawn, and when that youngster has done the project, her name is put in the "did it" box. In this way, no one person is called on more than the others. It quiets the aggressive youngster, and helps bring out the shy child," Mrs. Nash explained.

The program sessions are open to persons who care to sit in, without obligations or committing themselves to Scout work.

Slated for Nov. 11-15, three delegates from the Silver Waters Council will attend the Girl Scout National Convention in Philadelphia.

Miss Annis Klie, Mrs. George P. Forman and Mrs. Leroy Smith will represent region five.

ADMIRE TRIPLES—James Caldwell and his father, Paul Caldwell, admire triplets born at Pittsburgh's Magee Hospital to Mrs. James Caldwell. They are (left to right) Brian James, held by Mrs. Mary Kadic; Lorraine, held by Vivian Bougher; and Gregory John, held by Mrs. Nancy Furgiuele. (AP Wirephoto.)

35 Present For Credit Union Dinner Here

Thirty - five persons attended the Credt Union dinner of the Seventh Louisiana District, held here earlier this week.

The Rev. Audoin, OFM, was main speaker at the event, which is held yearly in nationwide observance of Credit Union Day.

J. E. Peters, secretary of the Organization and superintendent of mails at the Monroe Post Office, described the special union as a state or federal - chartered loan organization. It originated in Germany, with the idea of large groups of people pooling their money, which was then loaned out as needed.

President of the local organization is Mrs. Saranell Hunt, and Miss Velma Daigle is vice - president.

JUST RECEIVED
FRESH SHIPMENT
PALOROID
FILM
LOUISVILLE
PHARMACY
DIAL 2-5127

The distance from New York to San Francisco around South America is 13,135 miles and via the Panama Canal is 5,262 miles.

Northeast Louisiana Deaths

MRS. MILDRED H. HERRIN

Funeral services for Mrs. Mildred Hamel Herrin, 42, will be held today at 10 a.m. at Hall Funeral Chapel. Interment will follow in City Cemetery in Indianola, Mississippi.

Survivors include her husband, Newell S. Herrin, Monroe; two brothers, C. K. Hamel, Monroe and C. E. Hamel, Indianola; stepfather, R. C. Bennett, Indianola.

CHARLES H. HAMMETT

Ferriday (Special) Funeral services for Charles H. Hammett, 63, of Clayton, who died Thursday at his home, were held at 3 p.m. yesterday at the Clayton Baptist Church, with Rev. James B. White officiating.

Burial followed in the Natchez Green Lawn Memorial Park under the direction of Comer Funeral Home of Ferriday.

Pallbearers were Leo Bingham, Charles Loomis, J. C. McKinnie, Edward Davis, Clyde Stevens, and George Loomis.

Mr. Hammett had resided in Clayton for 35 years, he was a member of the Clyaton Baptist Church and a veteran of World War I. He was associated with Hammett Brothers House Moving Contractors of Ferriday.

Survivors include his widow, Mrs. Marcella Hootsell Hammett, Clayton; five brothers, Claude and Horace Hammett, both of Ferriday; Martin and E. J. Hammett, both of Natchez, and Norman Hammett, Muntzie, Ind.; seven sisters, Mrs. J. F. Button, Mrs. Frank Bianca, and Mrs. Grove Stanton, both of Natchez; Mrs. G. Thornsberry, of Bastrop, Mrs. Julius Smeadier, of Baton Rouge; Mrs. Vernon Dawson, of Woodville Miss., and Mrs. Clifton Rogillio, of Okinawa.

MRS. S. P. LEGGETT

RUSTON (Special) — Funeral services for Mrs. S. P. Leggett, 80, of Ruston, life - long resident of Lincoln Parish, who died Thursday night in a Ruston clinic following a four - day illness, will be held 10 a.m. today.

Services, to be held at New Hope Baptist Church, will be conducted by Rev. J. E. Mason, pastor, assisted by Rev. Aaron Voy.

Interment will be in New Hope Cemetery under direction of Kilpatricks Funeral Home of Ruston.

Survivors are her husband, S. P. Leggett, Ruston; one son, E. S. Leggett, Ruston; two daughters, Mrs. W. C. Anderson, Shreveport; Mrs. J. M. Hammons, Ruston; eight grandchildren and 15 great grandchildren.

Pallbearers will be Earl Colvin, W. A. Collie, Herman Ray, James Colvin, Fred Farmer and T. W. Green.

MURRAY H. DECELL

Funeral services for Murray H. Decell, 53, Pasadena, Tex., who has two brothers, L. L. Decell and R. M. Decell, resideing in Monroe, will be held 2 p.m. tomorrow at Mulhearn Funeral Home Chapel.

Mr. Decell died in a Houston, Tex. hospital early yesterday morning. The body is scheduled to arrive in Monroe late this evening.

Services will be conducted by Rev. Frank Smith and Rev. C. H. Land.

Interment will be in Memorial Park Cemetery with military rites at the grave.

Mr. Decell, a veteran of World War II was a member of the Pasadena Baptist Church.

In addition to his two brothers, residing here, Mr. Decell is survived by his widow Mrs. Eunice Decell, Pasadena; brothers, C. W. Decell, Groves, Texas; Grady Decell, Jackson, Miss.; two sisters, Mrs. Barbara McGee, Jackson, Miss.; Mrs. T. H. Anderson, Vicksburg, Miss., and a number of nieces and nephews.

JAMES THOMAS PUTMAN

OAK GROVE (Special) — Funeral services will be conducted tomorrow at 2 p.m. at the Assembly of God Church near Oak Grove for James Thomas Putman who died last night at Conway Memorial Hospital in Monroe.

Putman, 84, had been ill for a few weeks. He lived near Oak Grove.

The Rev. Harry McKoin will officiate at the final rites, with interment in the Beulah Cemetery by Kidder - Cox Funeral Home of Oak Grove.

Survivors are his wife; five sons, Lester Putman, Midland, Texas; Lifford Putman, Oak Grove; James and Edward Putman, both of California, Yate Putman, Orange, Texas; two sisters, Mrs. Sally Fiske and Mrs. Lillie White, both of Alabama; one brother, Jack Putman, Alabama; 18 grandchildren, and nine great-grandchildren.

MRS. RUBY BELL

BASTROP (Special) — Final rites for Mrs. Ruby Bell, age 50, will be conducted tomorrow at 2 p.m. in Columbia, Miss., by the Rev. J. E. Hinkie, pastor of the Second Baptist Church of Bastrop of which she was a member.

A resident of Bastrop for 30 years, Mrs. Bell was employed by a department store there.

She had been in ill health for about a year, and died yesterday morning in Blytheville, Ark., where she was visiting a son, Jerry Bell.

Arrangements were being handled by a Blytheville funeral home.

Mrs. Bell is also survived by another son, Glenn Bell of Monroe. It could not be learned last night whether there are other survivors or not.

MRS. LOUISE A. BAKER

DELHI (Special) — Funeral services for Mrs. Louise A. Baker, 84, widow of John H. Baker, Delhi, will be held 4 p.m. today at Gays Funeral Home Chapel.

Mrs. Baker died last night in a Delhi Clinic.

Services will be conducted by Rev. Joe Broadway. Interment will be in Delhi Masonic Cemetery.

Survivors include: one niece, Mrs. Pat Murphy, Dallas, Tex.; two nephews, Wilbur Landing, Waco, Tex., and Don Landing of Austin, Tex.

Pallbearers will be Wilson Stephens, Ross McHenry, J. A. Higginbotham, Ernest Ogden, Steve Ogden and Marion McIntyre.

The rabbit, hare, beaver, copyu and sheep are used mostly for fur in making men's hats. The copyu is a member of the otter family.

The U.S. Department of Defense was created in 1947.

Judge Rules In Favor Of Appraisors

Ashley County Judge W. T. Higginbotham this week ruled in favor of petitions which call for the county to hire a team of professional appraisers to re-evaluate the county's real estate and such other personal property as the equalization board sees fit.

The decision came following a public hearing held Thursday night in the courthouse in Hamburg, at which time petitioners representing a majority of the school county asked that the action be taken.

At the same time he handed down a decision in favor of the professional appraisers, Judge Higginbotham appointed a three-man committee to draw up a contract and negotiate for the work to start. The three men appointed to make up the County Equalization Board are Carl Locke of Hamburg, Cliff Larison of Wilmot, and J. C. McGoogan, of Crossett.

Judge Higginbotham said by taking this step Ashley County became "about the 44th" county in the state to comply with the 1955 assessment law. Some eight to ten counties have already completed their re-appraisal work, he said, and 34 are now engaged in the process.

The judge said the contract, when it is drawn up, must meet the approval of the school districts and municipalities, as well as the Equalization Board and himself. He said the re-appraisal would cover all real estate in the county as well as such personal property as the board sees fit.

SANSOM PARK TO VOTE

FORT WORTH, Oct. 18 (UP)—Sansom Park, a suburb on the northwest edge of Fort Worth with a population of 6,500, will ballot Saturday to cancel its incorporation status. If voters approve, Fort Worth is expected to annex the area.

St. Patrick's Junior 4-H Club Lists Officers

LAKE PROVIDENCE (Special) —A 10-minute program prior to the beginning of each club meeting will be directed by Vicki Hair, program committee chairman of the St. Patrick's Junior 4-H club, according to Phillip Stafford, president.

Vicki also is serving as vice-president of this active club whose present membership totals 42.

Other officers are: Bernadette Zimmer, secretary; Bity Patrick, treasurer; Dorothy Parra, reporter; Charlotte Herzog and Carolyn Oswalt — members of the executive committee and Diane Dalfiume and Veronica Zimmer—song leaders.

FOR
DEPENDABLE
MOVING
SAFE & SOUND
CALL US!

WE ARE
no.1 specialist in local moving!
agent of

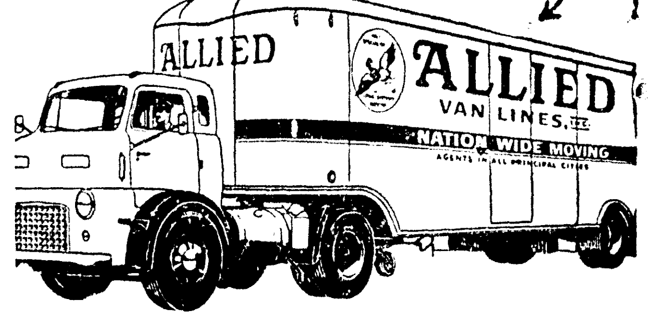

FAULK - COLLIER
"AGENTS—ALLIED VAN LINES"
502 N. 2nd ST. MONROE DIAL FA 3-2254

LOANS
WE CAN NOW MAKE LOANS FROM
$25.00 to $1000.00
West Monroe
Finance Company
521 TRENTON ST. WEST MONROE
NEXT DOOR TO ICE PLANT

OLDSMOBILE-CADILLAC
YEAR-END CLEAN-UP
IS YOUR OPPORTUNITY TO
SAVE HUNDREDS
On All Models—Everything Goes!
● HIGHEST TRADE ALLOWANCE
● NO SET DOWN PAYMENT
● NO SET MONTHLY PAYMENT
Come Early For Best Selection
SEE US NOW
OLDSMOBILE CADILLAC
VAN-TROW
SEE US NOW
ONE OF SOUTH'S LARGEST OLDSMOBILE DEALERS
1204 LOUISVILLE PHONE FA 5-3806

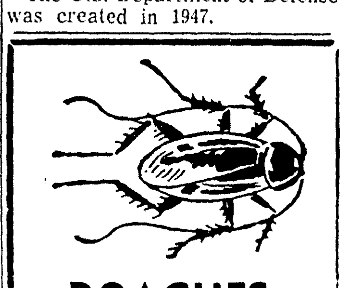

ROACHES
CALL
Fog Service, Inc.
FA 8-1202

DOWN GO OUR PRICES!
Manufacturer's Close-Out on Fall Dresses
New Fall Styles Cottons, Rayons, Dan River Plaids Reg. $5.98 $2.99
BETTER DRESS GROUPS
Reg. $12.98 $6.50 | $14.98—$16.98 $8.50 | $19.98—$22.50 $10.50
CORDUROY JACKETS REGULAR $5.98 $2.88
Nylon Toppers With Orlon Fur Hoods Regular $12.98 $8.80
Car Coats Just arrived Reg. 12.98 $8.80

COATS
Once in A Lifetime buy!
● Tweeds
● Fleece
● Wool & Cashmere
● Checks
● Fur Trim
$16.98
FRIDAY & SATURDAY
FALL SUITS
Values To $29.98 $10.98
Children's DRESSES
Sat. Only
Reg. $2.98
2 FOR $5
Reg. $1.98
2 FOR $3
All Sizes Colors and fabrics

ROXYANA
ACROSS STREET FROM PARAMOUNT

IN BUSY SESSION

Fourth District Court Here Handles Docket Of 56 Cases

Fourth District Court had a full docket yesterday, with 56 cases brought before Judge David I. Garrett.

Tried and found guilty of a second drunk driving offense was Luther W. Martin, who will spend 125 days in jail, plus paying a fine of $500 and costs - or 90 additional jail-spent days.

Hugh J. Poe's trial resulted in a sentence of $25 and costs or 10 days for reckless driving, plus $25 fine or 10 days for a hit and run offense, with that fine to be suspended on payment of costs.

After changing his plea to guilty Wilds F. Ross was fined $25 or 10 days for keeping a business place open after midnight.

Paul C. Meachum admitted driving while intoxicated, and was fined $300 or 60 days.

Fifteen years in the penitentiary was meted out to Jesse Ray Kennon, 19, on two charges of forgery and one of simple burglary. He was placed on probation. Sentenned to Angola for three years each of two charges, simple robbery and aggravated battery, with the time to run concurrently.

Other Cases

J. W. Brady admitted drunk driving and driving without a license. He was remanded for sentence on the first charge and fined $50 or 30 days, plus 30 days mandatory in jail, on the second offense.

Admitting reckless driving, Robert L. Lewis was fined $25 or 15 days. Samuel B. Smith changed his plea to guilty in a drunk driving case, and was fined $300 or 60 days in jail.

Fined $50 or 30 days was Hugh Sherman, 44, who admitted a charge of attempting public bribery.

Presentence investigation was ordered in the case of Norman Jones, who admitted issuing a worthless check for $20 and theft of $20.

Presentence investigation was also slated for three persons currently in jail, who pleaded guilty yesterday to felony charges. Hazel Chauffee admitted theft of $115; Donald Fredrick Mays, 18, and Donald Owen Caron, 22, pleaded guilty to simple burglary.

John W. Crain admitted driving without a license, and was remanded for sentencing.

All other cases were either continued for a later date or called on bond.

Appearance Set

Fran J. Brennan is to appear on Nov. 29 on charges of failure to surrender registration certificates and license plates.

On charges of operating a vehicle while intoxicated, Winifred Ray Coody will appear on Dec. 13, Marian J. Sturgia will be tried on Nov. 29, and George P. Warren will appear on Dec. 6. Warren will also be tried on charges of driving without a license.

William E. Perkins, charged with drunk driving, was called on bond.

Claude Underwood was called on bond on charges of disposing of mortgaged property and driving without a license.

On Nov. 4, John William Barkley will be tried on charges of extortion. The following day, Ellis Breland is to be tried on charges of simple robbery, and aggravated battery.

Trial for Carrie Beaudoin, on a charge of theft of $90, is set for Nov. 4.

J. T. Bishop was called on bond for theft of merchandise and cash totaling $20. Donald Cole was called on bond on two counts of aggravated battery.

Trial is set for Nov. 5 on a charge of theft of $20 against Josher Cooper.

Denying an attempted murder charge, Gilbert Harris was arraigned to be tried on Nov. 5.

Raymond Henry will be tried on a charge of simple burglary on Nov. 22, and Joseph King is slated for trial on two counts of simple burglary on Nov. 20.

An aggravated battery trial against W. C. Hicks is set for Nov. 19, and against Lucille Jones on Nov. 22.

On charges of theft of a machine and dragline parts valued at $100, Robert Holman and William Holman will be tried Nov. 5.

Manslaughter charges against Samuel Jackson will be heard on Nov. 21.

A Nov. 7 trial for theft of scrap material valued at $1,155.98 is slated for Chester Roberts, Rodney Greer and James R. Roberts.

Francis M. Lowery will be tried on Nov. 15 on charges of drunk driving, driving without a driver's license and without a 1957 license tag.

Continued until Nov. 15 is the case charging T. Cassie Elliott with drunk driving.

Willard P. Furr was called on bond. He was charged with drunk driving. James D. Westberry, charged with a second offense of drunk driving, will be tried on Nov. 25. Frederick L. Kyzar and Herman F. Wadley will be tried on charges of drunk driving on Nov. 29.

In juvenile court, Paul Meachan pleaded guilty to contributing to the delinquency of juveniles and was sentenced to six months in jail.

ADMIRE TRIPLES—James Caldwell and his father, Paul Caldwell, admire triplets born at Pittsburgh's Magee Hospital to Mrs. James Caldwell. They are (left to right) Brian James, held by Mrs. Mary Kadic; Lorraine, held by Vivian Bougher; and Gregory John, held by Mrs. Nancy Furgiuele. (AP Wirephoto.)

35 Present For Credit Union Dinner Here

Thirty - five persons attended the Credt Union dinner of the Seventh Louisiana District, held here earlier this week.

The Rev. Audoin, OFM, was main speaker at the event, which is held yearly in nationwide observance of Credit Union Day.

J. E. Peters, secretary of the Organization and superintendent of mails at the Monroe Post Office, described the special union as a state or federal - chartered loan organization. It originated in Germany, with the idea of large groups of people pooling their money, which was then loaned out as needed.

President of the local organization is Mrs. Saranell Hunt, and Miss Velma Daigle is vice - president.

JUST RECEIVED
FRESH SHIPMENT
PALOROID
FILM
LOUISVILLE
PHARMACY
DIAL 2-5127

The distance from New York to San Francisco around South America is 13,135 miles and via the Panama Canal is 5,262 miles.

AT PINEWOOD CAMP

Work And Play Day Set For Girl Scouts

Its "Work and Play Day" for the Twin Cities' Girl Scout troops at their Pinewood camp near Sterlington today.

From 9 a.m. to 2 p.m., busy scouts and brownies will paint cots and tables, rake up pine straw, plant small pine trees to help the camp live up to its name, clean windows, and do other types of jobs which will put the site in shape for autumn camping.

Besides the light work which the girls love, they will play games, have nature scavenger hunts, and some groups will have "cook-outs" — fixing their own hot meals out in the open.

Nearly 500 persons are expected, including many parents and younger brothers and sisters, who will be on hand to get a close-up view of scouting activities. The youngsters may bring friends or relatives to the camp today.

Mrs. Yvonne Nash, secretary to the local Girl Scout organization, mentioned yesterday that this will be the first opportunity for many new little Scouts from the second and third grades to enjoy the outdoor activities.

Next on the schedule for the Scouts will be overnight or weekend troop camping this fall. Much of their camping experience comes from the Friday afternoon to Saturday afternoon, or all week end, sessions.

Currently, the Scout officials are carrying on leadership training classes for new troop leaders and assistant leaders. Generally they are mothers of Scouts, who volunteer their assistance in promoting Scout activities.

Troop committee members are also among those taking the 16-hour course.

They meet each Wednesday and Friday from 9:30 to 11:30 a.m. with Miss Annis Klie, local Scout executive, as instructor.

"We have new troop leaders from all over the Twin Cities — Georgia Tucker, Lida Benton, West Monroe schools . . . many different school areas, are represented. Approximately 20 women are taking the basic leadership course —a necessary thing for new leaders without previous training or information" revealed Mrs. Nash.

On Agenda

On the agenda for next week is troop financing. Other hours are devoted to programs, games, songs, out-door skills and the proper procedures for handling troops.

"For example, we demonstrate the use of the "do it" and "did it" boxes. All the names of girls in one troop are placed in the first box, and then as various necessary projects arise during the year, one name is drawn, and when that youngster has done the project, her name is put in the "did it" box. In this way, no one person is called on more than the others. It quiets the aggressive youngster, and helps bring out the shy child," Mrs. Nash explained.

The program sessions are open to persons who care to sit in, without obligations or committing themselves to Scout work.

Slated for Nov. 11-15, three delegates from the Silver Waters Council will attend the Girl Scout National Convention in Philadelphia.

Miss Annis Klie, Mrs. George P. Forman and Mrs. Leroy Smith will represent region five.

St. Patrick's Junior 4-H Club Lists Officers

LAKE PROVIDENCE (Special) —A 10-minute program prior to the beginning of each club meeting will be directed by Vicki Hair, program committee chairman of the St. Patrick's Junior 4-H club, according to Phillip Stafford, president.

Vicki also is serving as vice-president of this active club whose present membership totals 42.

Other officers are: Bernadette Zimmer, secretary; Bity Patrick, treasurer; Dorothy Parra, reporter; Charlotte Herzog and Carolyn Oswalt — members of the executive committee and Diane Dalfiume and Veronica Zimmer—song leaders.

Northeast Louisiana Deaths

MRS. MILDRED H. HERRIN

Funeral services for Mrs. Mildred Hamel Herrin, 42, will be held today at 10 a.m. at Hall Funeral Chapel. Interment will follow in City Cemetery in Indianola, Mississippi.

Survivors include her husband, Newell S. Herrin, Monroe; two brothers, C. K. Hamel, Monroe and C. E. Hamel, Indianola; stepfather, R. C. Bennett, Indianola.

CHARLES H. HAMMETT

Ferriday (Special) Funeral services for Charles H. Hammett, 63, of Clayton, who died Thursday at his home, were held at 3 p.m. yesterday at the Clayton Baptist Church, with Rev. James B. White officiating.

Burial followed in the Natchez Green Lawn Memorial Park under the direction of Comer Funeral Home of Ferriday.

Pallbearers were Leo Bingham, Charles Loomis, J. C. McKinnie, Edward Davis, Clyde Stevens, and George Loomis.

Mr. Hammett had resided in Clayton for 35 years, he was a member of the Clyaton Baptist Church and a veteran of World War I. He was associated with Hammett Brothers House Moving Contractors of Ferriday.

Survivors include his widow, Mrs. Marcella Hootsell Hammett, Clayton; five brothers, Claude and Horace Hammett, both of Ferriday; Martin and E. J. Hammett, both of Natchez, and Norman Hammett, Muntzie, Ind.; seven sisters, Mrs. J. F. Button, Mrs. Frank Bianca, and Mrs. Grove Stanton, both of Natchez; Mrs. G. Thornsberry, of Bastrop, Mrs. Julius Smeadier, of Baton Rouge; Mrs. Vernon Dawson, of Woodville Miss., and Mrs. Clifton Rogillio, of Okinawa.

MRS. S. P. LEGGETT

RUSTON (Special) — Funeral services for Mrs. S. P. Leggett, 80, of Ruston, life - long resident of Lincoln Parish, who died Thursday night in a Ruston clinic following a four - day illness, will be held 10 a.m. today.

Services, to be held at New Hope Baptist Church, will be conducted by Rev. J. E. Mason, pastor, assisted by Rev. Aaron Voy.

Interment will be in New Hope Cemetery under direction of Kilpatricks Funeral Home of Ruston.

Survivors are her husband, S. P. Leggett, Ruston; one son, E. S. Leggett, Ruston; two daughters, Mrs. W. C. Anderson, Shreveport; Mrs. J. M. Hammons, Ruston; eight grandchildren and 15 great grandchildren.

Pallbearers will be Earl Colvin, W. A. Collie, Herman Ray, James Colvin, Fred Farmer and T. W. Green.

MURRAY H. DECELL

Funeral services for Murray H. Decell, 53, Pasadena, Tex., who has two brothers, L. L. Decell and R. M. Decell, resideing in Monroe, will be held 2 p.m. tomorrow at Mulhearn Funeral Home Chapel.

Mr. Decell died in a Houston, Tex. hospital early yesterday morning. The body is scheduled to arrive in Monroe late this evening.

Services will be conducted by Rev. Frank Smith and Rev. C. H. Land.

Interment will be in Memorial Park Cemetery with military rites at the grave.

Mr. Decell, a veteran of World War II was a member of the Pasadena Baptist Church.

In addition to his two brothers, residing here, Mr. Decell is survived by his widow Mrs. Eunice Decell, Pasadena; brothers, C. W. Decell, Groves, Texas; Grady Decell, Jackson, Miss.; two sisters, Mrs. Barbara McGee, Jackson, Miss.; Mrs. T. H. Anderson, Vicksburg, Miss., and a number of nieces and nephews.

JAMES THOMAS PUTMAN

OAK GROVE (Special) — Funeral services will be conducted tomorrow at 2 p.m. at the Assembly of God Church near Oak Grove for James Thomas Putman who died last night at Conway Memorial Hospital in Monroe.

Putman, 84, had been ill for a few weeks. He lived near Oak Grove.

The Rev. Harry McKoin will officiate at the final rites, with interment in the Beulah Cemetery by Kidder - Cox Funeral Home of Oak Grove.

Survivors are his wife; five sons, Lester Putman, Midland, Texas; Lifford Putman, Oak Grove; James and Edward Putman, both of California, Yate Putman, Orange, Texas; two sisters, Mrs. Sally Fiske and Mrs. Lillie White, both of Alabama; one brother, Jack Putman, Alabama; 18 grandchildren, and nine great-grandchildren.

MRS. RUBY BELL

BASTROP (Special) — Final rites for Mrs. Ruby Bell, age 50, will be conducted tomorrow at 2 p.m. in Columbia, Miss., by the Rev. J. E. Hinkie, pastor of the Second Baptist Church of Bastrop of which she was a member.

A resident of Bastrop for 30 years, Mrs. Bell was employed by a department store there.

She had been in ill health for about a year, and died yesterday morning in Blytheville, Ark., where she was visiting a son, Jerry Bell.

Arrangements were being handled by a Blytheville funeral home.

Mrs. Bell is also survived by another son, Glenn Bell of Monroe. It could not be learned last night whether there are other survivors or not.

MRS. LOUISE A. BAKER

DELHI (Special) — Funeral services for Mrs. Louise A. Baker, 84, widow of John H. Baker, Delhi, will be held 4 p.m. today at Gays Funeral Home Chapel.

Mrs. Baker died last night in a Delhi Clinic.

Services will be conducted by Rev. Joe Broadway. Interment will be in Delhi Masonic Cemetery.

Survivors include: one niece, Mrs. Pat Murphy, Dallas, Tex.; two nephews, Wilbur Landing, Waco, Tex., and Don Landing of Austin, Tex.

Pallbearers will be Wilson Stephens, Ross McHenry, J. A. Higginbotham, Ernest Ogden, Steve Ogden and Marion McIntyre.

The rabbit, hare, beaver, copyu and sheep are used mostly for fur in making men's hats. The copyu is a member of the otter family.

The U.S. Department of Defense was created in 1947.

Judge Rules In Favor Of Appraisors

Ashley County Judge W. T. Higginbotham this week ruled in favor of petitions which call for the county to hire a team of professional appraisers to re-evaluate the county's real estate and such other personal property as the equalization board sees fit.

The decision came following a public hearing held Thursday night in the courthouse in Hamburg, at which time petitioners representing a majority of the school county asked that the action be taken.

At the same time he handed down a decision in favor of the professional appraisers, Judge Higginbotham appointed a three-man committee to draw up a contract and negotiate for the work to start. The three men appointed to make up the County Equalization Board are Carl Locke of Hamburg, Cliff Larison of Wilmot, and J. C. McGoogan, of Crossett.

Judge Higginbotham said by taking this step Ashley County became "about the 44th" county in the state to comply with the 1955 assessment law. Some eight to ten counties have already completed their re-appraisal work, he said, and 34 are now engaged in the process.

The judge said the contract, when it is drawn up, must meet the approval of the school districts and municipalities, as well as the Equalization Board and himself. He said the re-appraisal would cover all real estate in the county as well as such personal property as the board sees fit.

SANSOM PARK TO VOTE

FORT WORTH, Oct. 18 (UP)—Sansom Park, a suburb on the northwest edge of Fort Worth with a population of 6,500, will ballot Saturday to cancel its incorporation status. If voters approve, Fort Worth is expected to annex the area.

FOR DEPENDABLE
MOVING
SAFE & SOUND

CALL US!
WE ARE
no.1 specialist in local moving!
agent of

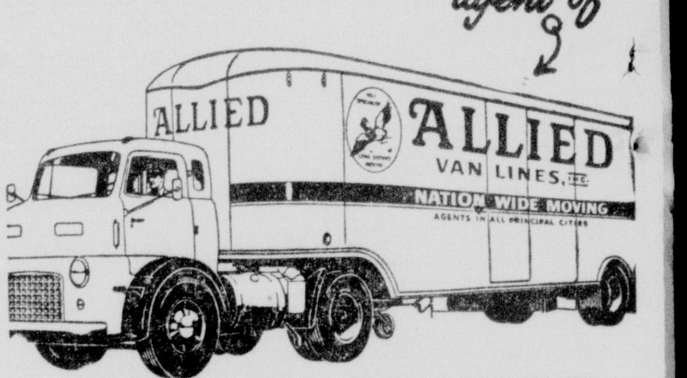

FAULK - COLLIER
"AGENTS—ALLIED VAN LINES"
502 N. 2nd ST. MONROE DIAL FA 3-2254

LOANS
WE CAN NOW MAKE LOANS FROM
$25.00 to $1000.00
West Monroe
Finance Company
521 TRENTON ST. WEST MONROE
NEXT DOOR TO ICE PLANT

OLDSMOBILE-CADILLAC
YEAR-END CLEAN-UP
IS YOUR OPPORTUNITY TO
SAVE HUNDREDS
On All Models—Everything Goes!
● HIGHEST TRADE ALLOWANCE
● NO SET DOWN PAYMENT
● NO SET MONTHLY PAYMENT
Come Early For Best Selection
SEE US NOW
OLDSMOBILE CADILLAC
VAN-TROW
SEE US NOW
ONE OF SOUTH'S LARGEST OLDSMOBILE DEALERS
1204 LOUISVILLE PHONE FA 5-3806

ROACHES
CALL
Fog Service, Inc.
FA 3-1202

DOWN GO OUR PRICES!
Manufacturer's Close-Out on Fall Dresses
New Fall Styles Cottons, Rayons, Dan River Plaids Reg. $5.98 $2.99
BETTER DRESS GROUPS
Reg. $12.98 $6.50
$14.98—$16.98 $8.50
$19.98—$22.50 $10.50
CORDUROY JACKETS REGULAR $5.98 $2.88
Nylon Toppers With Orlon Fur Hoods Regular $12.98 $8.80
Car Coats Just arrived Reg. 12.98 $8.80

COATS
Once in A Lifetime buy!
● Tweeds
● Fleece
● Wool & Cashmere
● Checks
● Fur Trim
$16.98
FRIDAY & SATURDAY
FALL SUITS
Values To $29.98
$10.98
Children's DRESSES
Sat. Only
Reg. $2.98 2 FOR $5
Reg. $1.98 2 FOR $3
All Sizes Colors and fabrics

ROXYANA
ACROSS STREET FROM PARAMOUNT